

## Trey Right Off Smash Y-out(L)

Drive	Time	D & D	Result	Score
LSU (Q1)	6:34	1st & 10 (-25)	Pass Comp +2	0-7

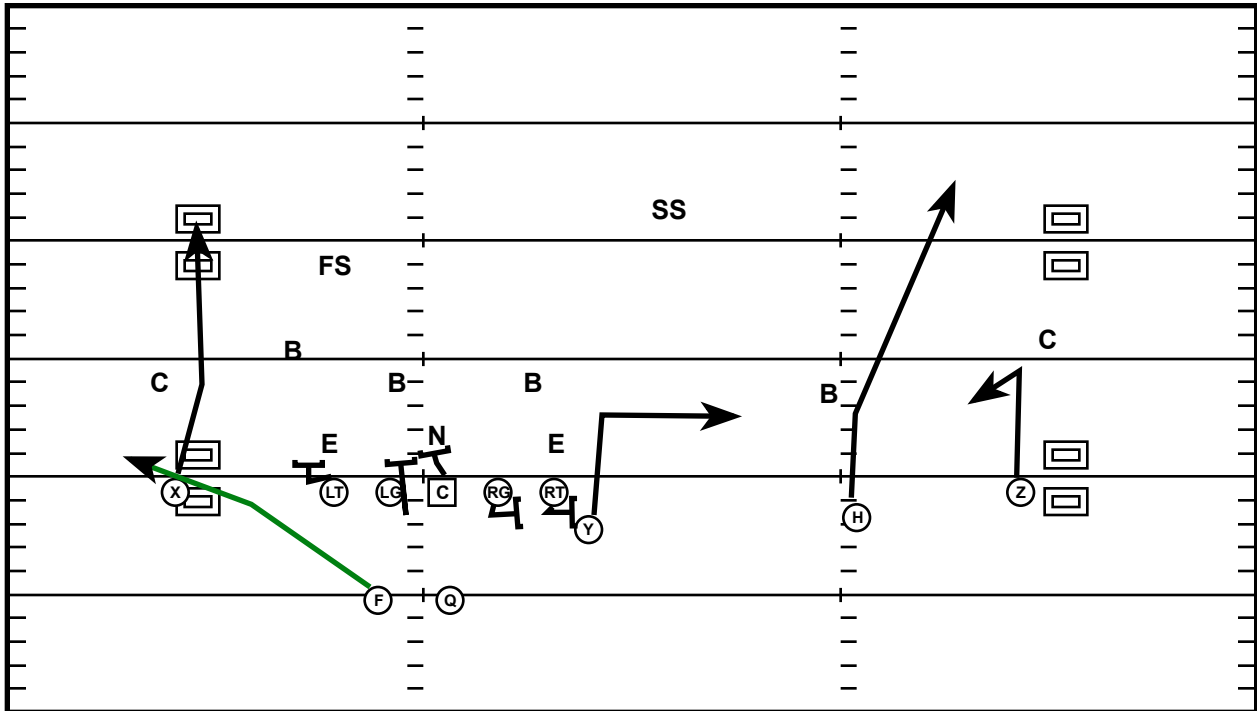

RT	Slide RT Protection - Block DE (C-Gap)	<p><b>* This is a base concept that LSU runs multiple times throughout this game.</b></p>
RG	Slide RT Protection - Block (B-Gap)	
C	Slide RT Protection - Block N(A-Gap)	
LG	Blocks Backs die backer blitz	
LT	Blocks DE	
Y	5 Yard out	
X	Inside fade/Corner	
Z	Hitch	
H	Inside fade route	
F	Flat route	
Q	See's corner run w/X, KNow's F has leverage on backer	

## Trey Left Off Levels(R)

Drive	Time	D & D	Result	Score
LSU (Q1)	2:45	2nd & 3 (-48)	Pass Comp +52 TD	0-7

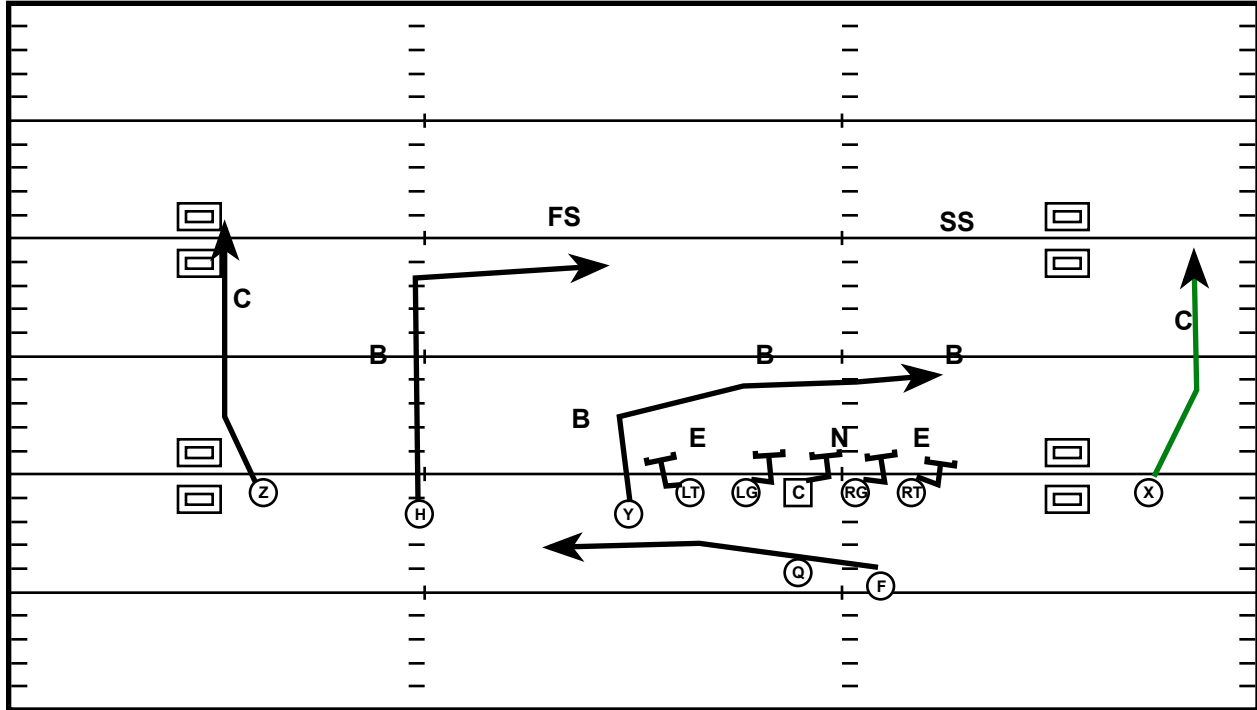

RT	Slide RT protection	<p><b>*QB keeps eyes away from to prevent any safety help.</b></p>
RG	Slide RT Protection	
C	Slide RT Protection	
LG	Man protection Blocks (3 tech/ help late)	
LT	Slide RT Protection	
Y	Delayed Shallow Cross	
X	Go	
Z	Go	
H	15 yard Dig	
F	Fake Sweep/Swing Route	
Q	Fake sweep, read safeties	

## Doubles Split Y-mo Zone/Glance(R)

Drive	Time	D & D	Result	Score
LSU (Q2)	10:38	1st &10 (-25)	Pass Comp. +16	7-17

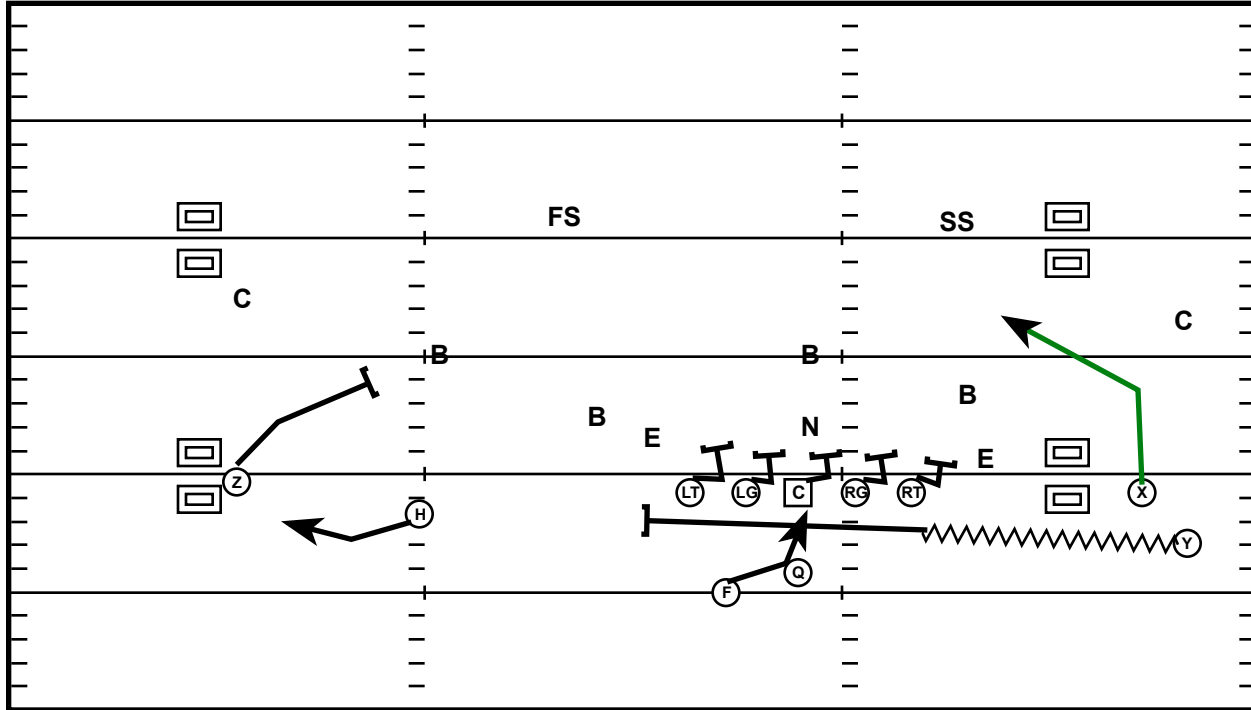

RT	Zone Right	<p><b>*Staple play for LSU will run it W/Y on either side of formation. Run at least four times during the game.</b></p>
RG	Zone Right	
C	Zone Right	
LG	Zone Right	
LT	Man Block DE	
Y	Split Zone Block backside C-Gap	
X	5-Step Post/Glance route	
Z	Block most dangerous on Bubble	
H	Bubble	
F	Zone Right	
Q	Read playside safety; If he steps up for run throw glance	

## Doubles Split Baylor(M)

Drive	Time	D & D	Result	Score
LSU (Q2)	10:25	1st & 10 (-41)	Pass Comp. +56	7-17

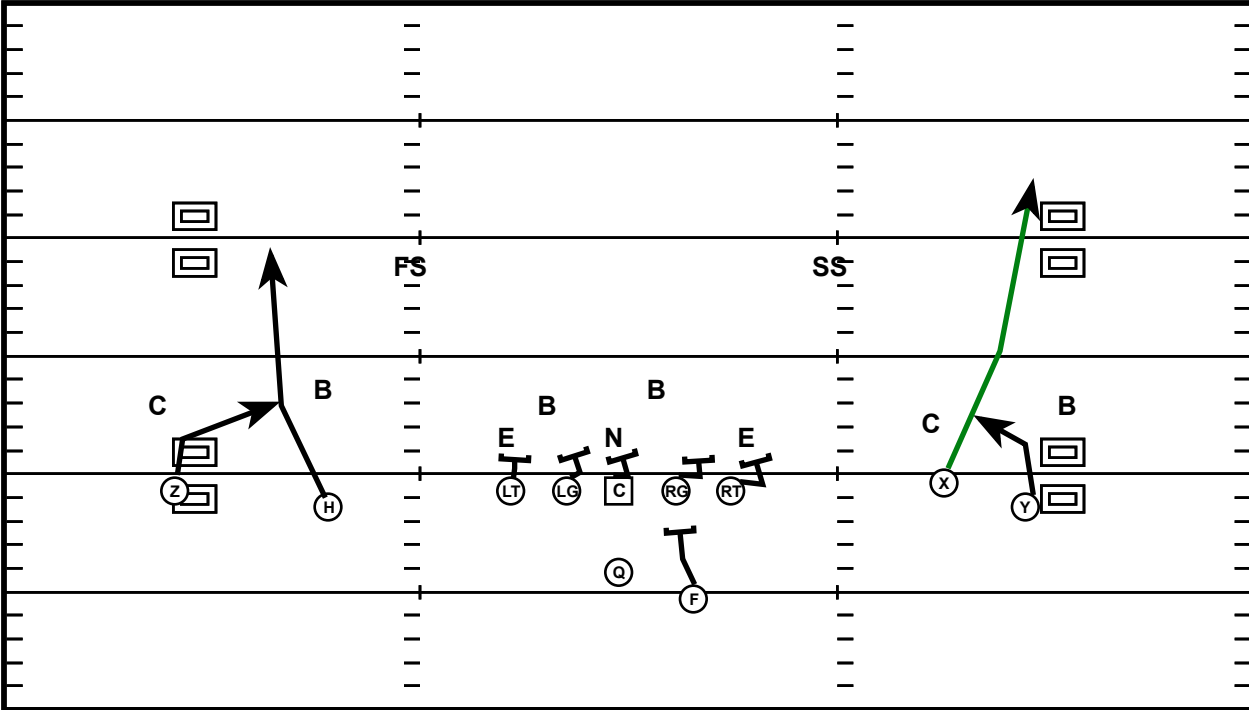

RT	Man Set for DE	<p>* OL interior pocks up cross blitz by ILBs. Alignment w/ Y outside of x forces LB to cover on outside, also leaves a lot of room for the fade route.</p>
RG	Pass Protection sharing nose & ILB	
C	Pass Protection	
LG	Pass Protection	
LT	Man Set for DE	
Y	Slant	
X	Fade	
Z	Slant	
H	Fade	
F	Pass Protection	
Q	Identify coverage (Man Free) Look off safety, throw to best matchup	

## Trey Left Bunch Spacing(R)

Drive	Time	D & D	Result	Score
LSU (Q2)	9:23	2nd & Goal (+3)	Pass Inc.	7-17

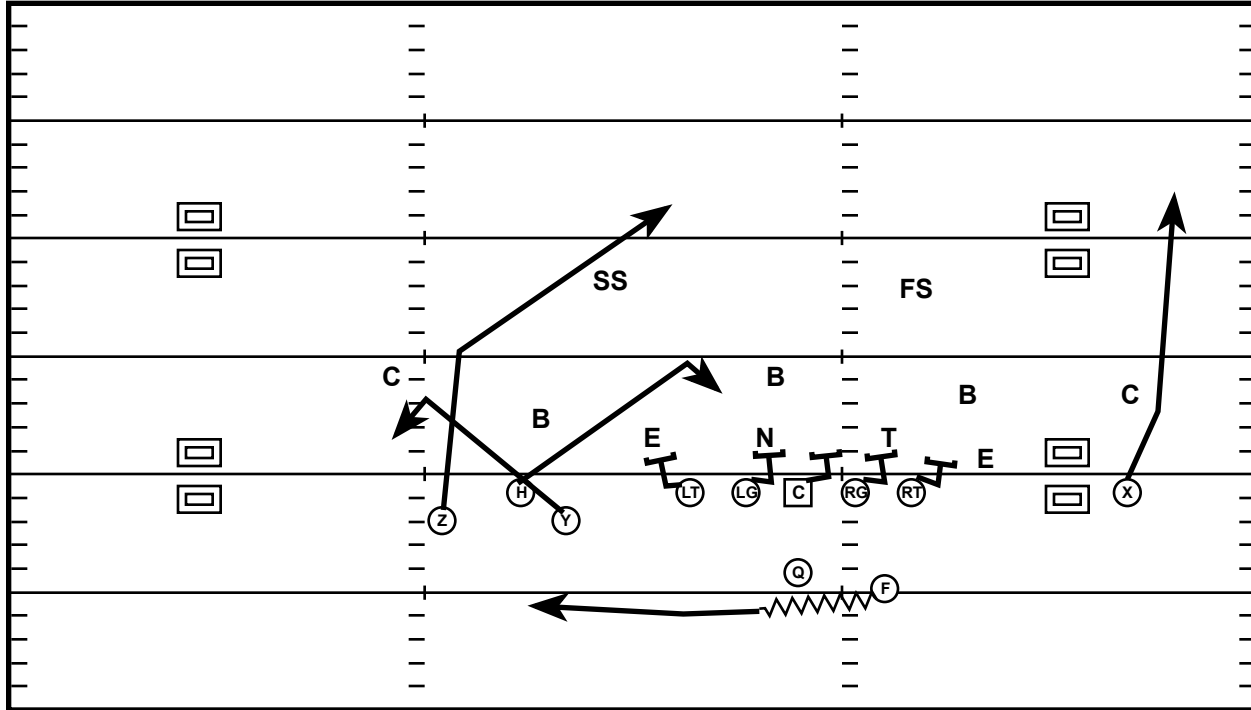

RT	Slide Protection Right (C-Gap)	*X had one on one matchup, FS's motion to swing puts pressure on corner, allows Z to be uncovered after backer crashes.
RG	Slide Protection Right (B-Gap)	
C	Slide Protection Right (A-Gap)	
LG	Man Protection	
LT	Man Block DE	
Y	Out breaking Hitch route	
X	Fade	
Z	Clear/Take off	
H	In breaking sit route	
F	Motion to swing route	
Q	If X has single coverage look to that matchup, if taken away read spacing.	

## Empty Left Araksas/Pencil(R)

Drive	Time	D & D	Result	Score
LSU (Q2)	9:21	3rd & Goal (+3)	Rush +3 TD	7-17

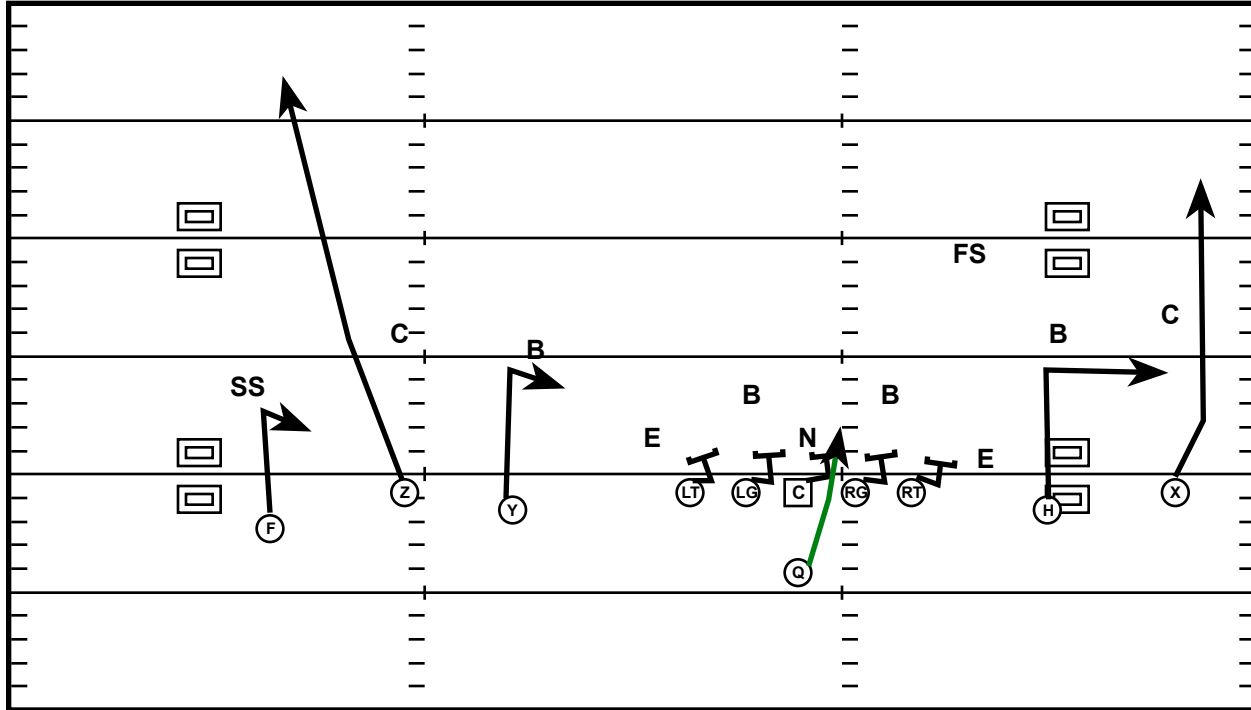

RT	Man Protection on DE	<p>*QB read box; 5 man box encourages him to run the ball.</p> <p>*Goalline running out of an empty set. Have man coverage all around. Can take best man to man match up or the QB has the option to run the football.</p>
RG	Man Protection on LB	
C	Share Protection Nose to LB	
LG	Share Protection Nose to LB	
LT	Man Block DE	
Y	Hitch	
X	Flat route	
Z	Fade	
H	5yd Out	
F	Hitch	
Q	Check box Numbers Pass/RUn	

## Trey Left Bunch F-swing Gators(R)

Drive	Time	D & D	Result	Score
LSU (Q2)	7:22	1st & 10 (-13)	Pass Inc.	14-17

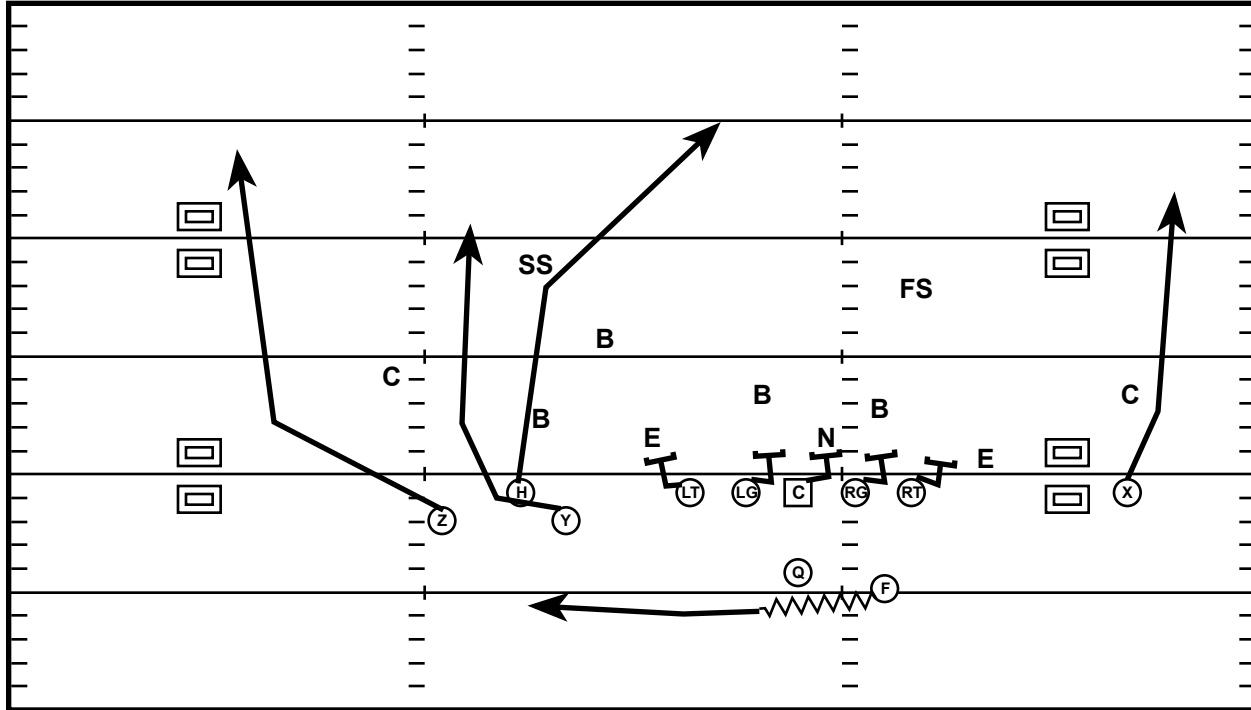

RT	Slide Protection Right (C-Gap)	<p><b>*This is a 4 vert concept out of the bunch formation. The swing from the back clears out the middle of the field.</b></p> <p><b>* 1st down play taking a shot down the field. This game was all about matchups and LSU really did win those one on one matchups through out this game.</b></p> <p><b>*</b></p>
RG	Slide Protection Right (B-Gap)	
C	Slide Protection Right (A-Gap)	
LG	Man Protection	
LT	Man Block DE	
Y	Out breaking Hitch route	
X	Go	
Z	Go	
H	Deep over route (15yd)	
F	Motion to swing route	
Q	Read Safety for vertical Route	

# Trey Left Split Falcons Drive(R)

Drive	Time	D & D	Result	Score
LSU (Q2)	7:05	1st & 10 (-23)	Pass Comp. +22	14-17

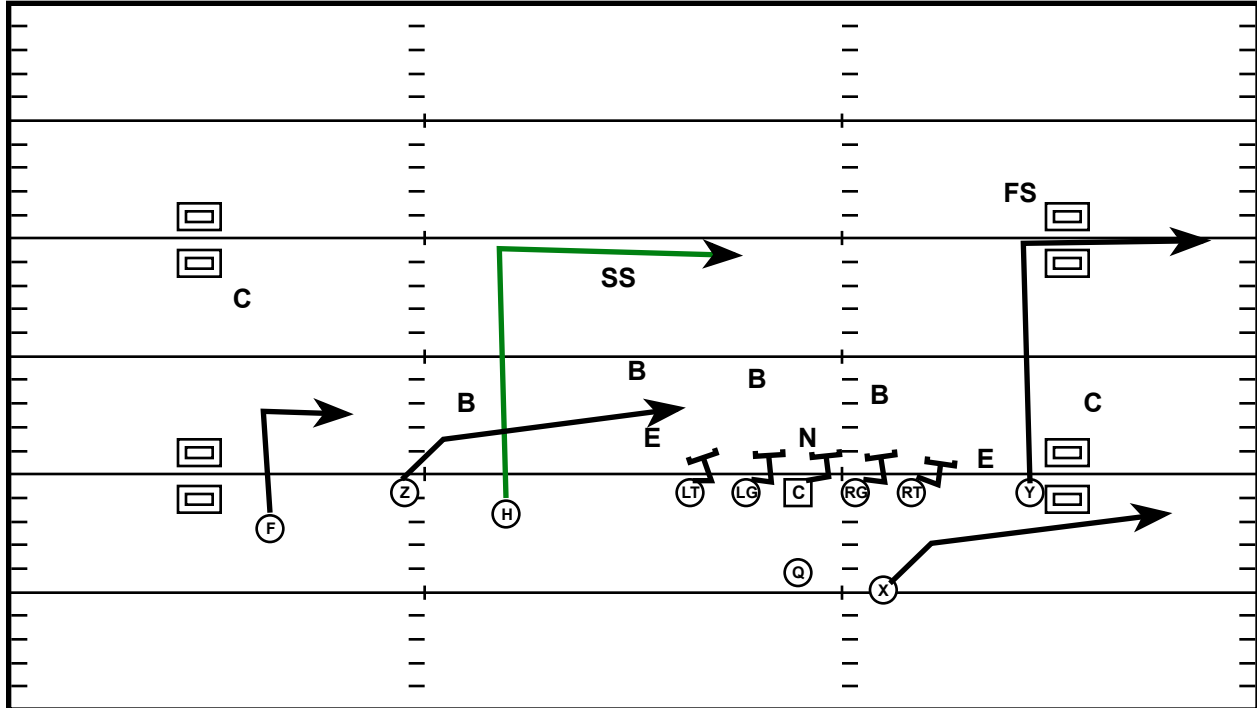

RT	Slide Protection Right	*QB is reading ILB to the field, If he get depth throw to the Z, If he gets width throw to H.
RG	Slide Protection Right	
C	Slide Protection Right	
LG	Man Protection Left	
LT	Man Block DE	
Y	10yd Out	
X	Flat route (Backfield)	
Z	Shallow cross	
H	Dig	
F	5yd In	
Q	Pass Concept Levels/Drive	



## Doubles Right Off Zelda H-slip(R)

Drive	Time	D & D	Result	Score
LSU (Q2)	6:20	1st & 10 (+32)	Pass Comp +18	14-17

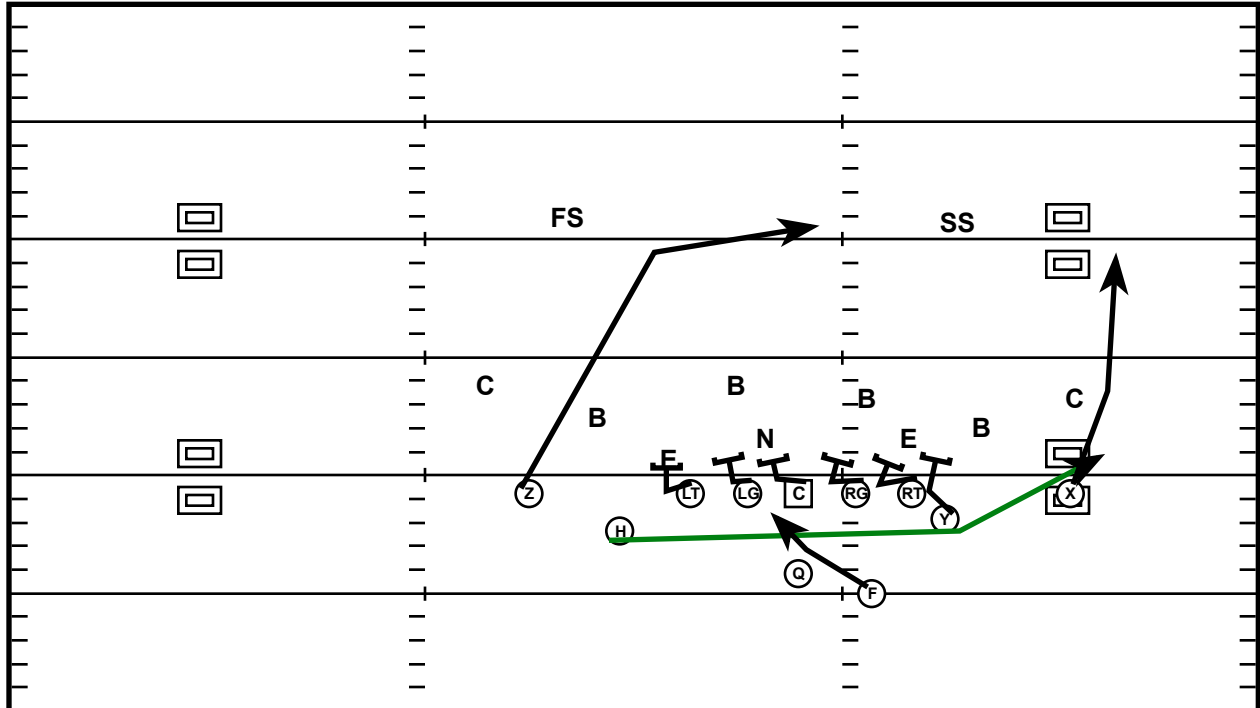

RT	Zone Left	<p>* Including the Y in the run fake, forces pressure to come from D-Gap. Gives QB another moment before getting hit.</p> <p>* This is a nice wrinkle to the split zone play. The H is essentially taking the place of the TE and then releasing to the flat.</p>
RG	Zone Left	
C	Zone Left	
LG	Zone Left	
LT	Zone Left	
Y	Zone Left	
X	Go	
Z	12yd Over route	
H	Split flow into flat	
F	Zone Left	
Q	Fake handoff and boot away	

## Trey Left Split Drive Y-Option(R)

Drive	Time	D & D	Result	Score
LSU (Q2)	0:14	1st & 6 (+6)	Pass Comp. +6 TD	21-17

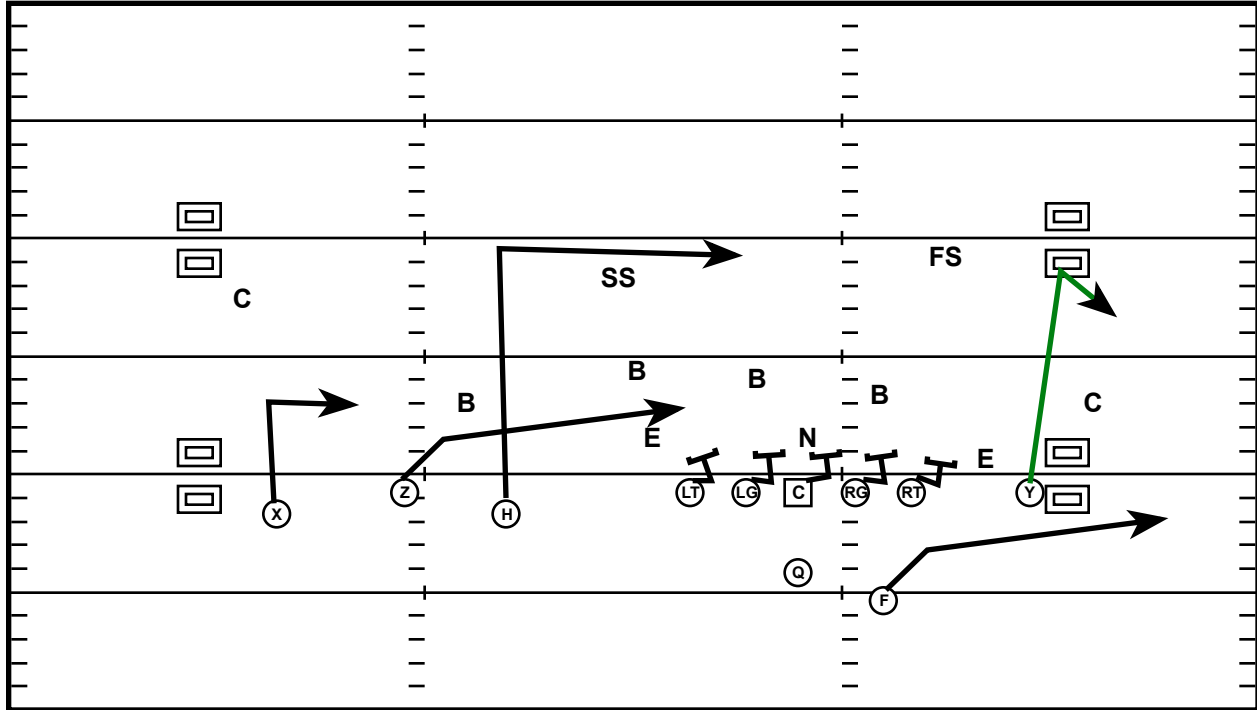

RT	Pass Protection	<p>*QB is reading boundary safety, if he rolls 1 high then; high/low the corner w/ the option/flat concept.</p> <p>* If boundary safety would have covered the Y, then the read would be on backer for the levels/drive concept.</p>
RG	Pass Protection	
C	Pass Protection	
LG	Pass Protection	
LT	Pass Protection	
Y	Option Rt; Corner Vs man, Curl Vs Zone	
X	5 yd In	
Z	Shallow cross	
H	Dig	
F	Flat route (backfield)	
Q	Read boundary safety	

## Empty Left Syracuse X-Switch (M)

Drive	Time	D & D	Result	Score
LSU (Q3)	10:32	2nd & 15 (-20)	Pass Comp. +13	28-25

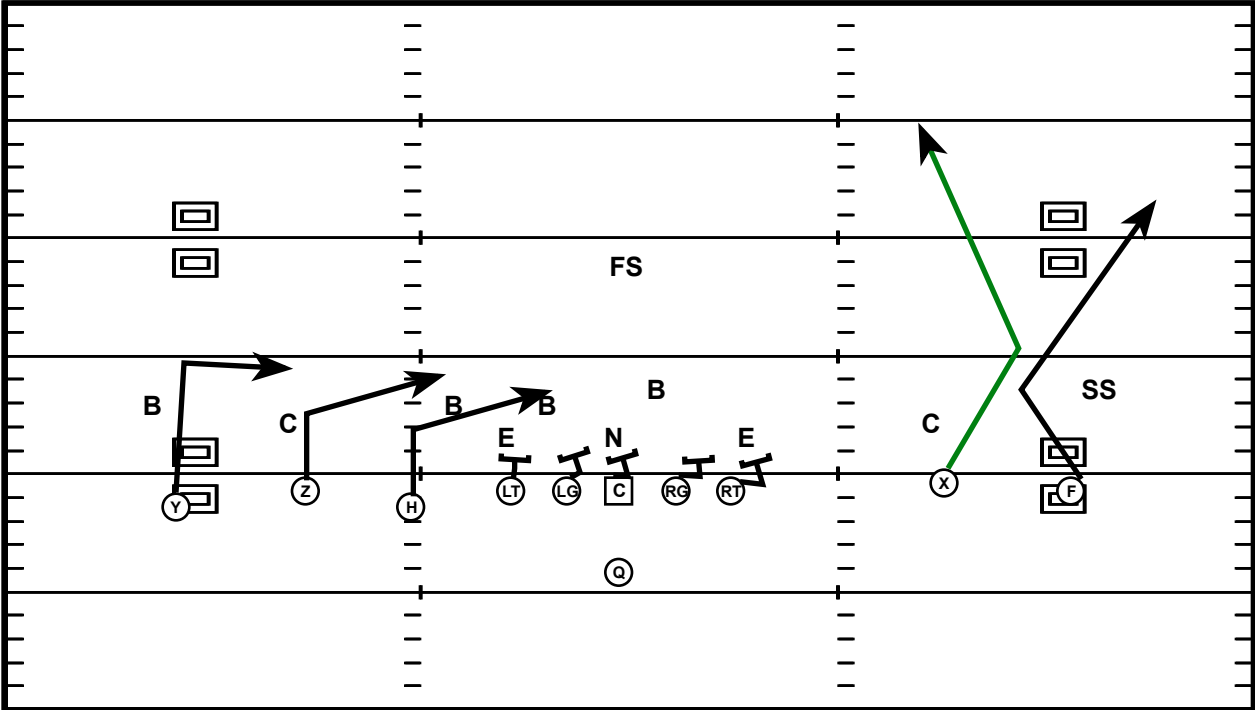

RT	Pass Protection	<p>* This is another play out of empty. They options for quick underneath routes if clemson brings pressure,.</p> <p>* The swith routes can be tough to cover vs man. DB's feel like they know what's coming and then the receivers gain leverage on you.</p>
RG	Pass Protection	
C	Pass Protection	
LG	Pass Protection	
LT	Pass Protection	
Y	5yd In	
X	Fake vertical switch; seam	
Z	Slant	
H	Slant	
F	Fake vertical switch, Go	
Q	Against Man free, identify best matchup	

## Quads Right X-Smoke (L)

Drive	Time	D & D	Result	Score
LSU (Q3)	6:58	3rd & 11 (-41)	Pass Comp +43	28-25

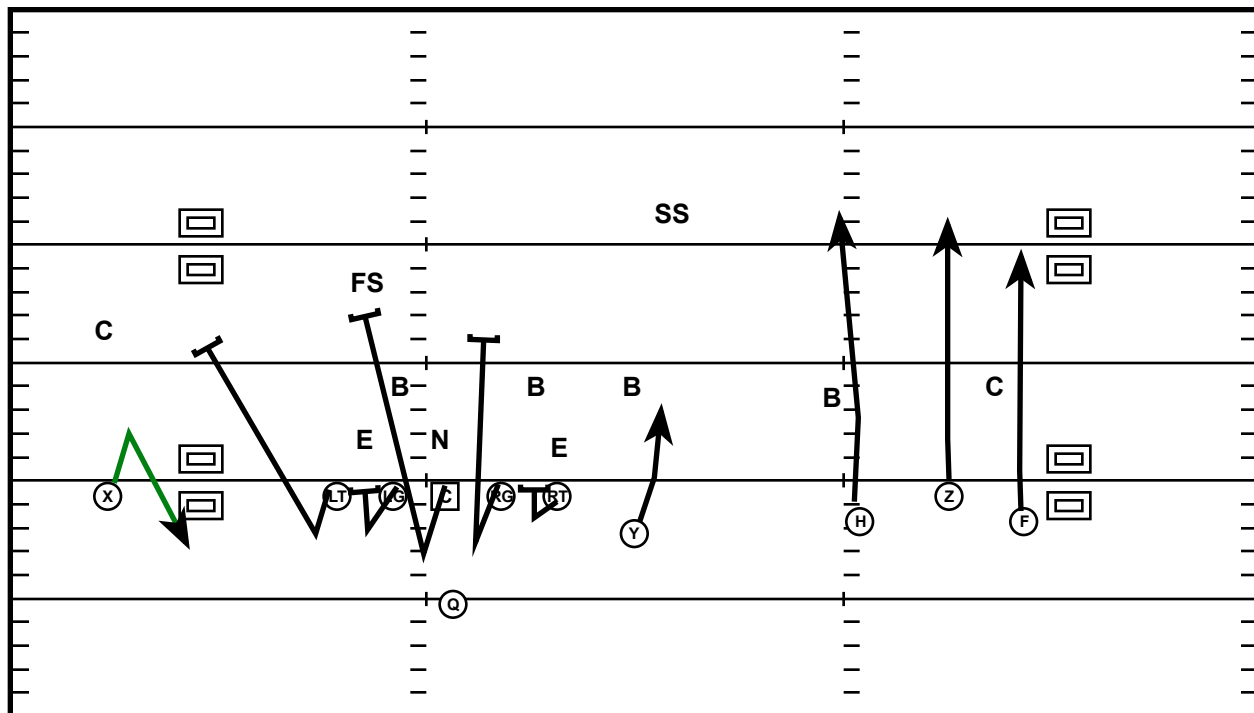

RT	Man protection on DE	<p><b>*This out of Quads definitely puts their best man one on one. With the the line setting and getting to next level really creates a wall for a big play.</b></p> <p><b>* The down and distance makes corner play off, allows time for the LT tackle to get out to him.</b></p>
RG	Set and go to 2nd level	
C	Set and look for safety	
LG	Set and look for interior pressure	
LT	Set and block corner	
Y	Away from play run off	
X	Sell vertical for 3 steps and then run Screen	
Z	Away from play run off	
H	Away from play run off	
F	Away from play run off	
Q	Pedal back and throw screen	

## Doubles Tight Split Hawaii Flat (M)

Drive	Time	D & D	Result	Score
LSU (Q3)	3:39	1st & goal (+5)	Pass Comp. +5 TD	28-25

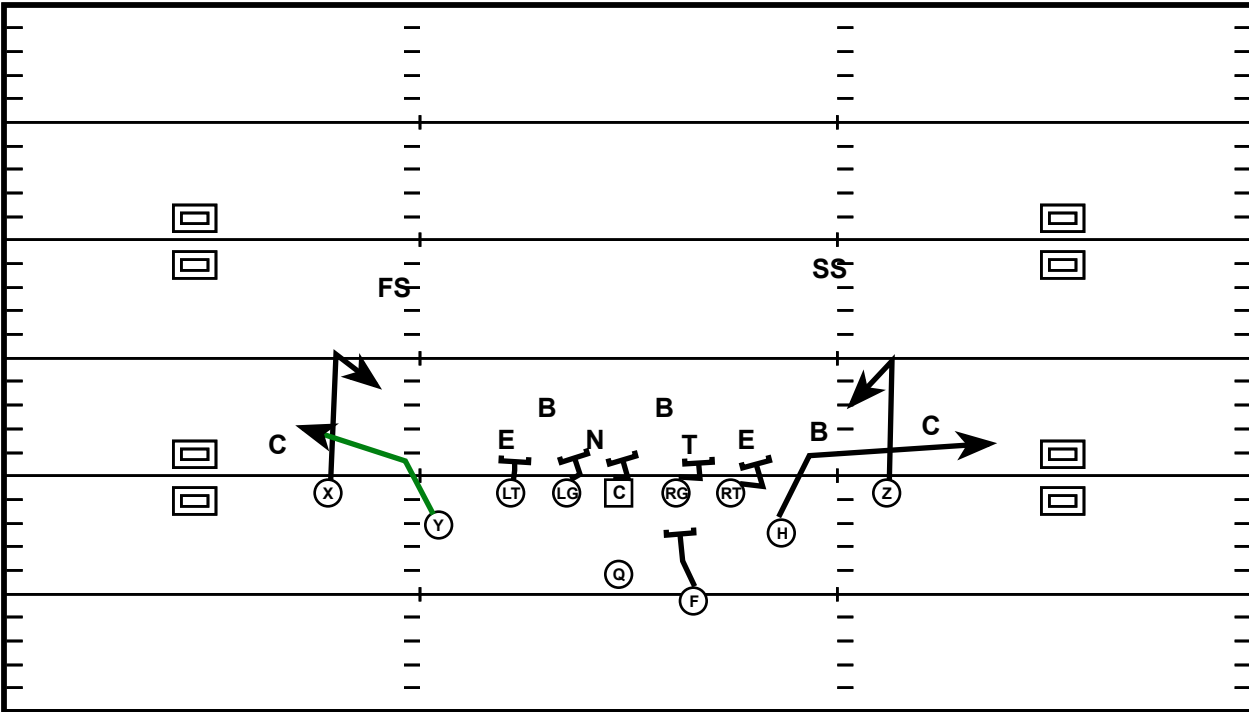

RT	Slide Right	<p>* Creates a natural pick with this concept. Hard for backers to run with the flat concept when bunched together.</p> <p>* X and Z look to be as physical as possible on hitch routes to clear some space.</p>
RG	Slide Right	
C	Slide Right	
LG	Man Pass Protection	
LT	Man Set for DE	
Y	Flat Route	
X	Hitch	
Z	Hitch	
H	Flat Route	
F	Pass Protection	
Q	Hith/Flat Concept	

## Trey Right Split F-Mo Swing(M)

Drive	Time	D & D	Result	Score
LSU (Q4)	6:26	1st & 15 (-43)	Pass INC	42-25

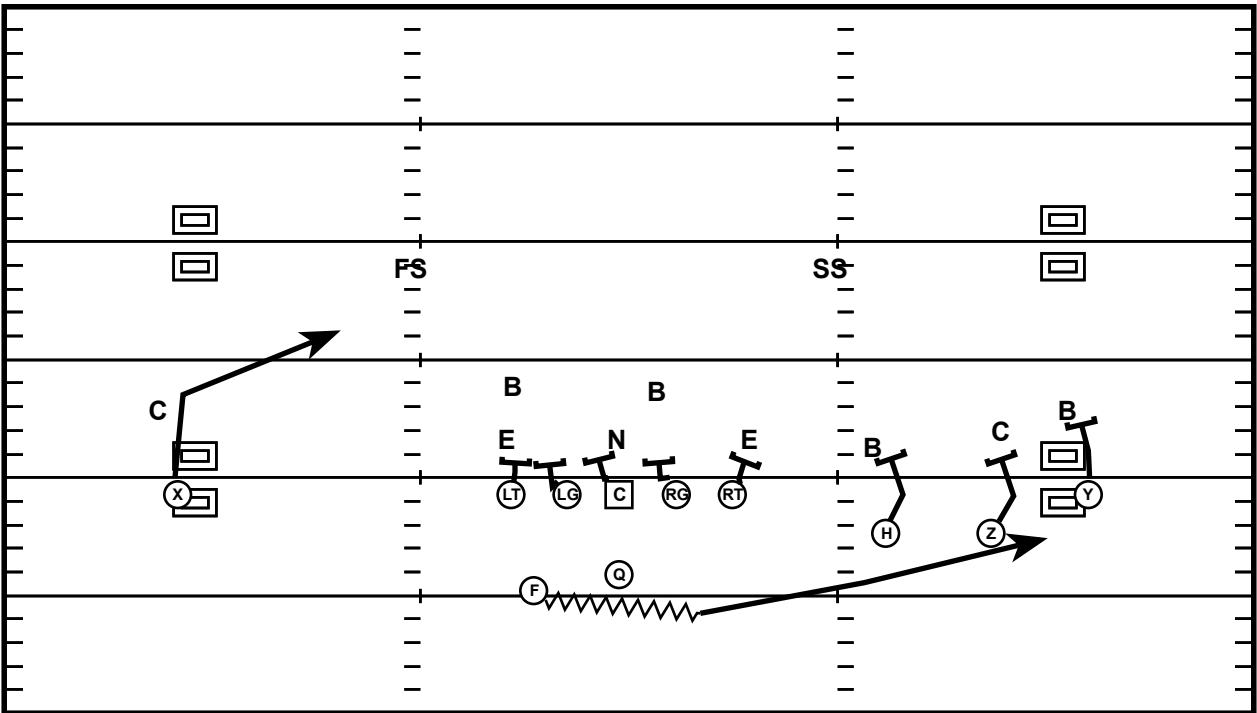

RT	Man Set for DE	<p>* QB is reading FS for glance/post. Has the options to run QB zone if he doesnt like the look.</p> <p>* This is an RPO where the QB has the run option.</p> <p>* The formation with the added motion really give the QB and advantage in the box. However, the man-to-man cover on the outside is defintely something to take a peek at.</p>
RG	Zone Left	
C	Zone Left	
LG	Zone Left	
LT	Zone Left	
Y	Block Backer	
X	5 step Glance	
Z	Block Corner	
H	Block Backer	
F	Motion to swing	
Q	Read Free Safety.	

## Doubles split tight zone right H-bubble (R)

Drive	Time	D & D	Result	Score
LSU (Q4)	2:22	3rd & 3 (-27)	Pass Inc	42-25

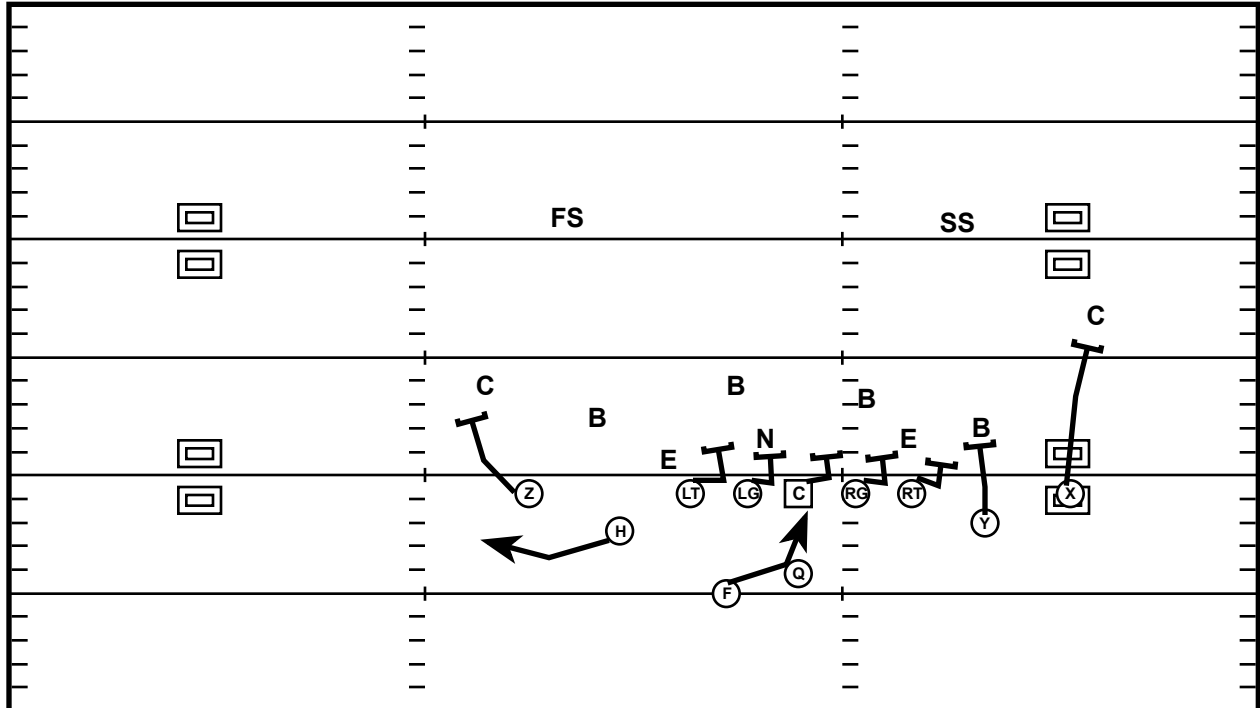

RT	Zone Right	<p>*End of game just trying to run out the clock. Ran the ball every other down in this drive.</p> <p>* Had the numbers to the outside on this formation so threw the bubble but was dropped.</p> <p>* Simple inside zone blocking here with a bubble tagged away from the run.</p>
RG	Zone Right	
C	Zone Right	
LG	Zone Right	
LT	Zone Right	
Y	Zone Right	
X	Block Corner	
Z	Block Corner	
H	Bubble	
F	Zone Right	
Q	Read backside C gap	