

Trey R Off Zone L Slants(L)

Drive	Time	D & D	Result	Score
LSU (Q1)	12:20	2nd & 4 (+19)	Pass Comp +19 Touchdown	0-0

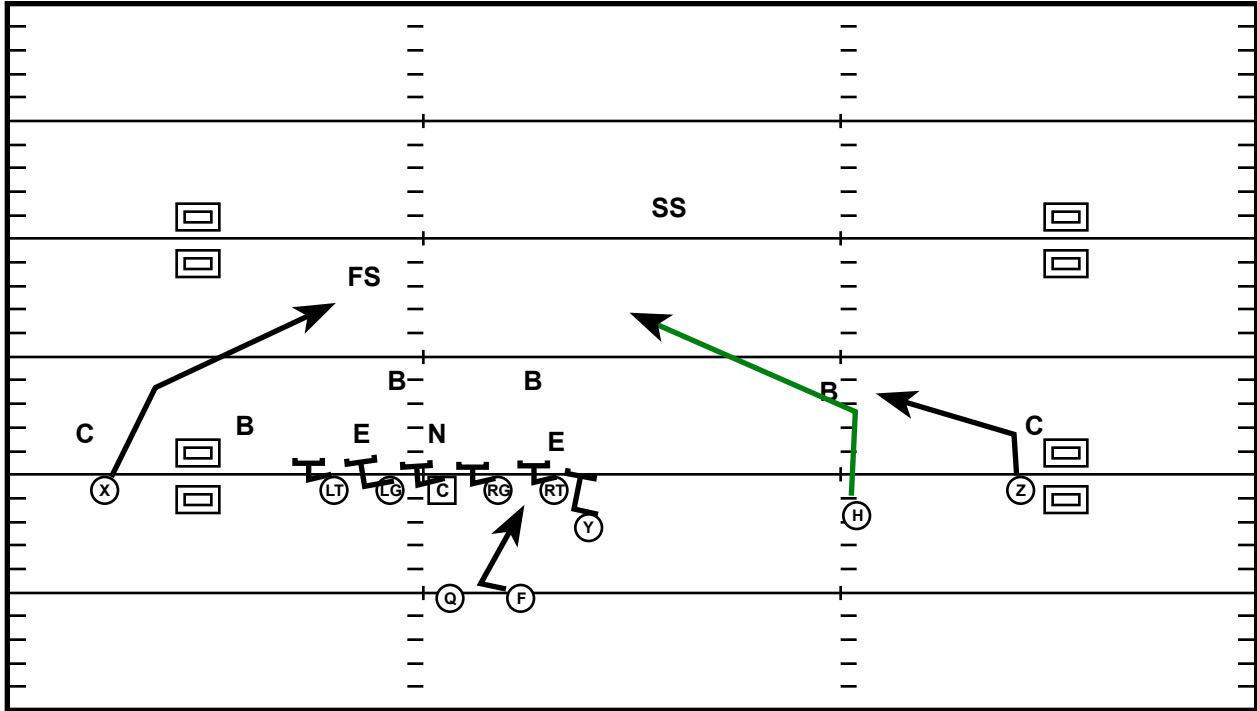

RT	Inside zone left	<p>*O-Line is blocking inside zone to the left. 6 man box with the Y helping as an extra line man</p> <p>* QB's eyes are on the SS. If he comes up for run support; throw the glance behind him. If he stays out of the box they will run inside zone.</p> <p>* All recievers are running inside breaking routes. Quick slants with two recievers taking a slightly deeper route (Glance).</p>
RG	Inside zone left	
C	Inside zone left	
LG	Inside zone left	
LT	Inside zone left	
Y	Inside zone left	
X	Glance	
Z	Slant	
H	Glance	
F	Inside zone steps	
Q	Read SS; Plays run; throw glance	

Doubles L Back Pistol Zone Left(M)

Drive	Time	D & D	Result	Score
LSU (Q1)	11:03	2nd & 10 (-27)	Rush +7	7-0

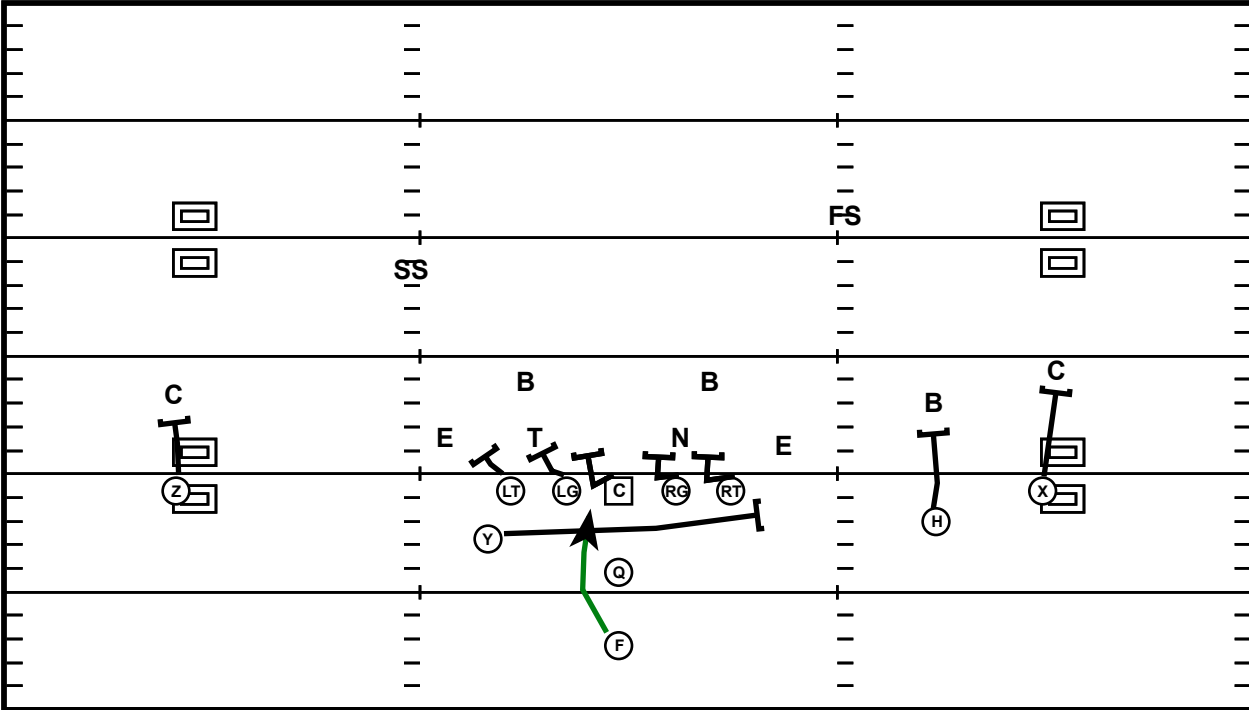

RT	Inside Zone Left	<p>*This is a simple split zone play. This time out of Pistol and a 2X2 set.</p> <p>* LSU has made sure to insert a TE and majority of their formations in the first two drives.</p> <p>* Whether the line up with a TE or use motion to put the TE in a tighter alignment this has definitely been a trend in the first quarter of this game.</p>
RG	Inside Zone Left	
C	Inside Zone Left	
LG	Inside Zone Left	
LT	Inside Zone Left	
Y	Inside Zone Left	
X	Block Corner	
Z	Block Corner	
H	Most Dangerous #2	
F	Inside Zone Left	
Q	Zone Steps	

Empty L F-Mo Smash Z- Drag(L)

Drive	Time	D & D	Result	Score
LSU (Q1)	4:56	2nd & 8 (+8)	Pass Comp +8 Touchdown	7-7

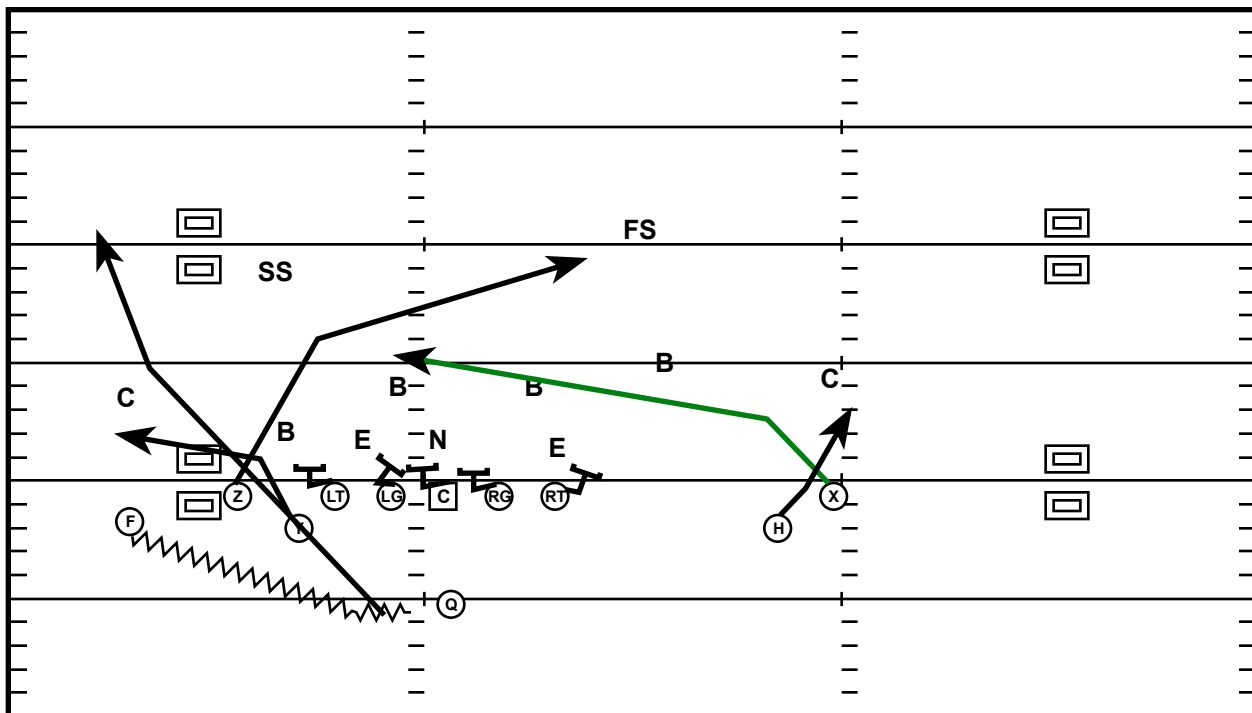

RT	Pass Protection	<p>*This starts off in empty. The back motions to the backfield.</p> <p>* The motion brings the corner tighter to the formation. Which allows the Running to gain space on the corner route.</p> <p>* The Z takes the SS away. The flat route occupies the corner. However, the play is to the boundary so there isnt ample room.</p> <p>* The QB and O-line are able to contain the pressure to allow the backside route to come clear.</p>
RG	Pass Protection	
C	Pass Protection	
LG	Pass Protection	
LT	Pass Protection	
Y	Flat Route	
X	3 step In	
Z	Drag	
H	runoff	
F	Corner	
Q	Reading Boundary Corner For high/ Low; Crossing route 3rd option	

Empty L Smash roll Purdue(M)

Drive	Time	D & D	Result	Score
LSU (Q2)	12:21	2nd & 10 (-42)	Pass Complete +58 Touchdown	32-7

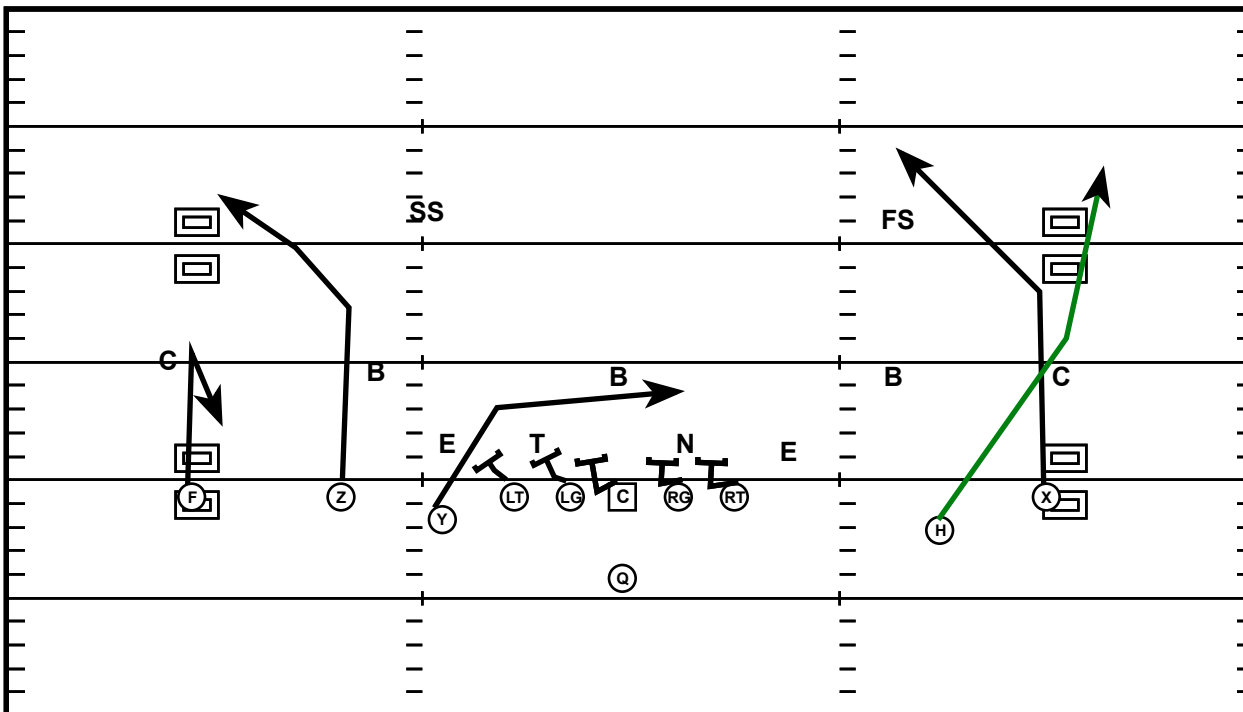

RT	Pass Protection	<p>* Another play out of empty on this drive. LSU loved the Matchup problems when they go to empty.</p> <p>* This play allows the QB to look on either side based off the matchups they have.</p> <p>* The shallow cross by the Y gives the QB a third read if he chooses to look to the Post/Wheel Side.</p> <p>* OL has Split Protection. Left side is sliding and the right side has man.</p>
RG	Pass Protection	
C	Pass Protection	
LG	Pass Protection	
LT	Pass Protection	
Y	Shallow	
X	Post	
Z	Corner	
H	Wheel	
F	Hitch	
Q	Eye the FS. If he stays with Post throw the Wheel.	

Doubles Split Y-Zip Zone L Hitch(L)

Drive	Time	D & D	Result	Score
LSU (Q2)	12:03	1st & 10 (-45)	Pass Comp +11	28-7

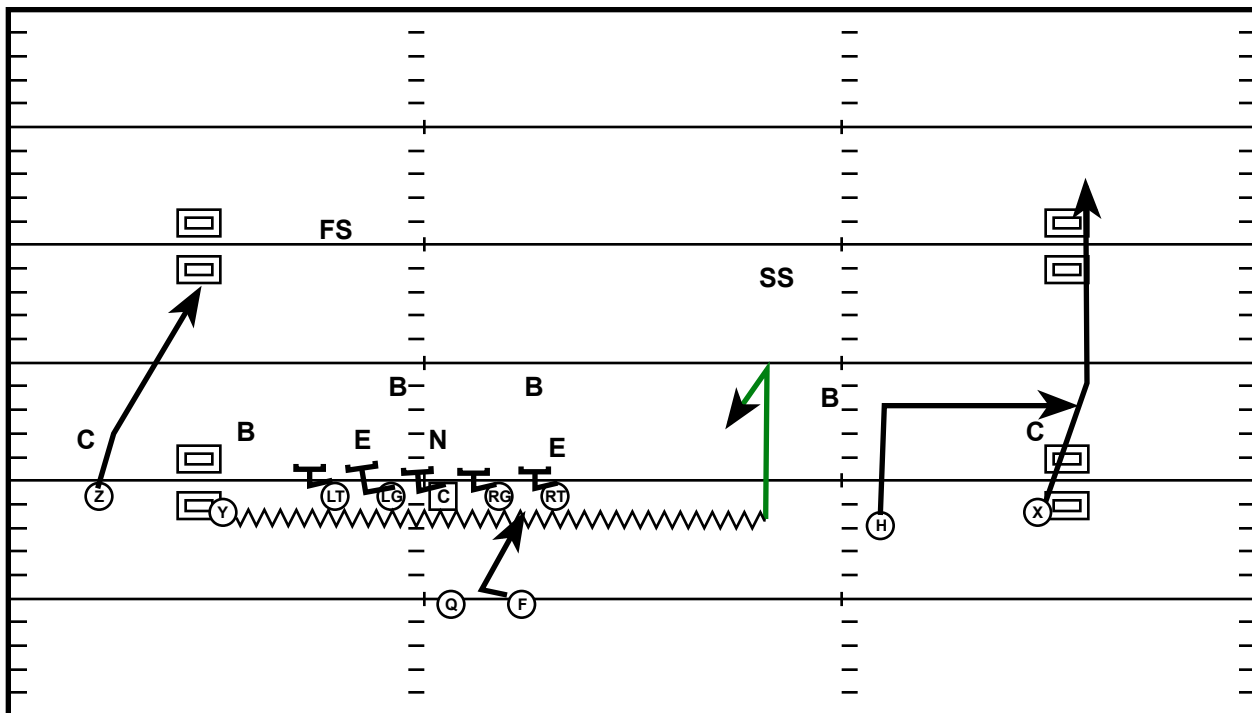

RT	Inside zone left	<p>*O-Line is blocking inside zone to the left. The RT is responsible for sealing the backside end.</p> <p>* QB's eyes are intially watching backer. If he attacks mesh; eyes go to SS over Hitch.</p> <p>* Two outside receivers are clearing out for the underneath concepts.</p>
RG	Inside zone left	
C	Inside zone left	
LG	Inside zone left	
LT	Inside zone left	
Y	Hitch	
X	Go	
Z	Go	
H	Quick Out	
F	Inside zone steps	
Q	Read Backer for run read; SS for Pass read	

Trey L Back OZ Right(M)

Drive	Time	D & D	Result	Score
LSU (Q2)	11:52	1st & 10 (+44)	Rush +8	28-7

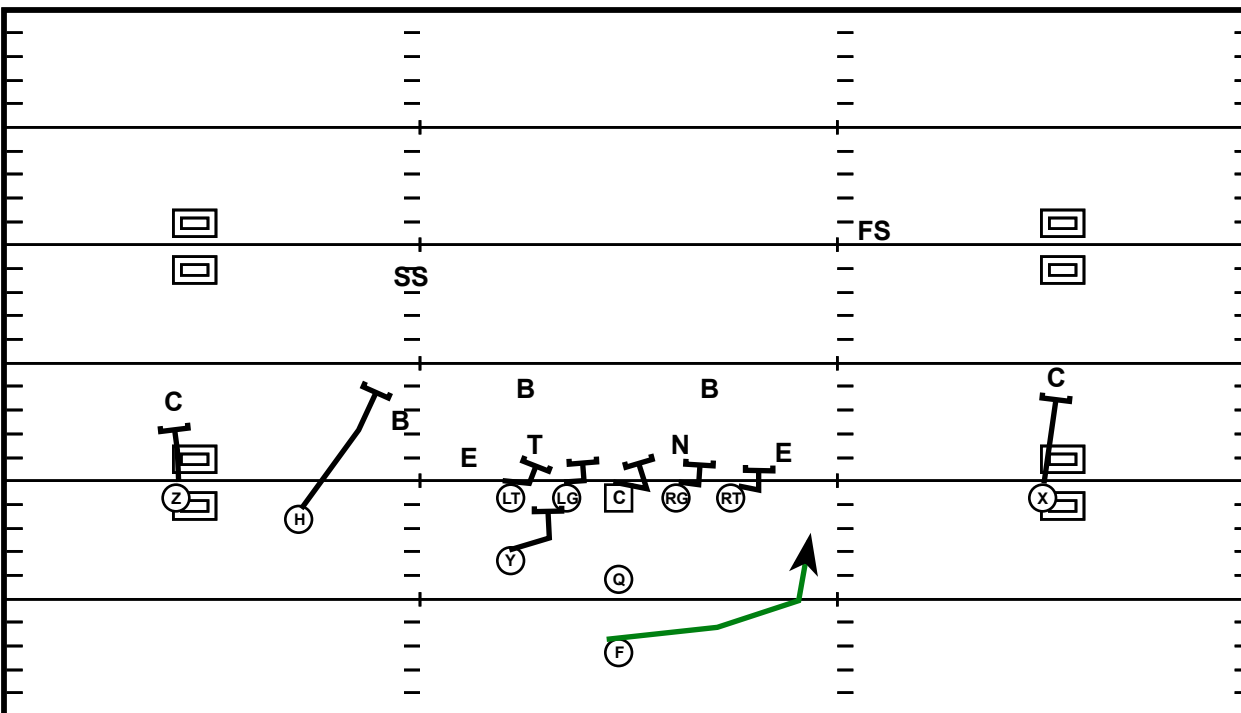

RT	Outside Zone Right	<p>*So far they have run inside zone for the most part. They have also utilized the TE to gain an extra gap to the run side.</p> <p>* This play the run away from the TE and instead of an inside zone concept they try to hit the edge with the Outside Zone.</p> <p>* The Last couple fo times in the formation they either ran to the TE or he was in some type split zone protection.</p>
RG	Outside Zone Right	
C	Outside Zone Right	
LG	Outside Zone Right	
LT	Outside Zone Right	
Y	Outside Zone Right	
X	Block Corner	
Z	Run Off Corner	
H	Most Dangerous #2	
F	Outside Zone Right	
Q	Outside Zone	

Empty L Split ALL Curl(R)

Drive	Time	D & D	Result	Score
LSU (Q2)	11:40	1st & 23 (-44)	Pass Comp. +9	28-7

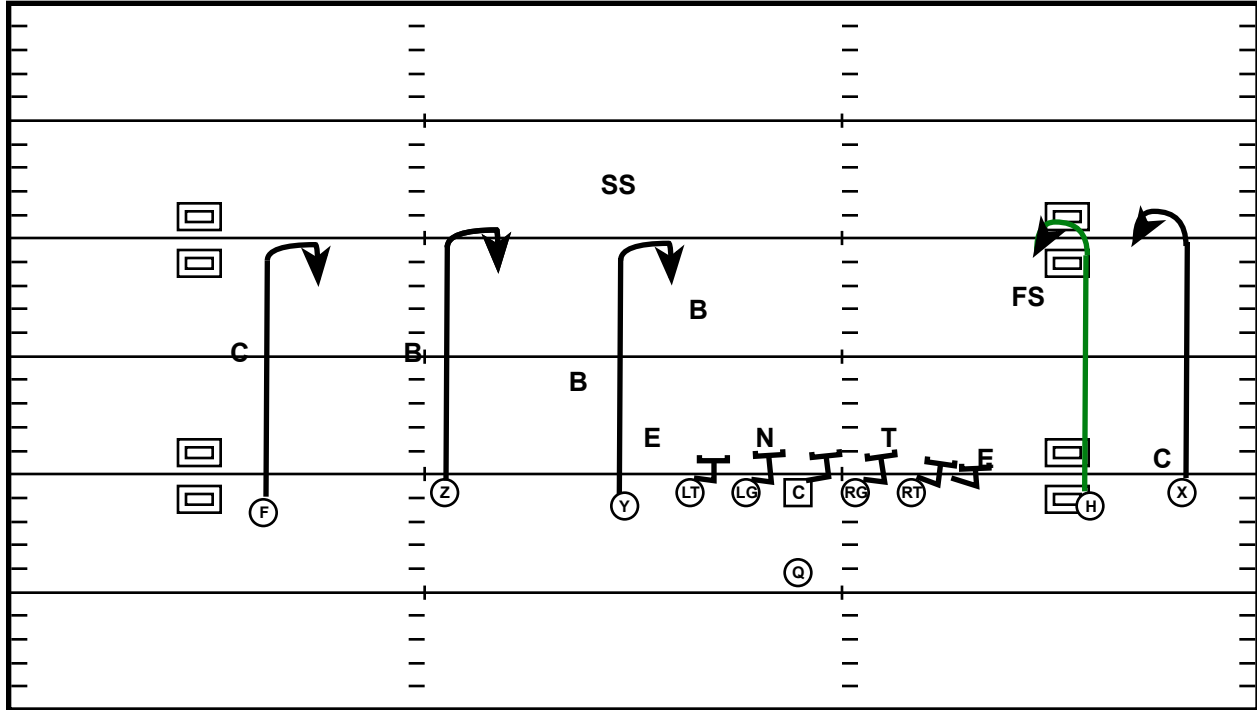

RT	Pass Protection	<p>*O-Line is in their split protection. Left slide is sliding. Right guard and Tackl are lock man.</p> <p>* The running starts off in backfield and motions to trips. Which widens the defensive alignment.</p>
RG	Pass Protection	
C	Pass Protection	
LG	Pass Protection	
LT	Pass Protection	
Y	Curl	
X	Curl	
Z	Curl	
H	Curl	
F	Curl	
Q	Best matchup. Throw to space.	

Trey R Off Bunch Shallow/Switch Verts(L)

Drive	Time	D & D	Result	Score
LSU (Q2)	9:30	1st & 10 (+30)	Pass Comp +30 Touchdown	32-7

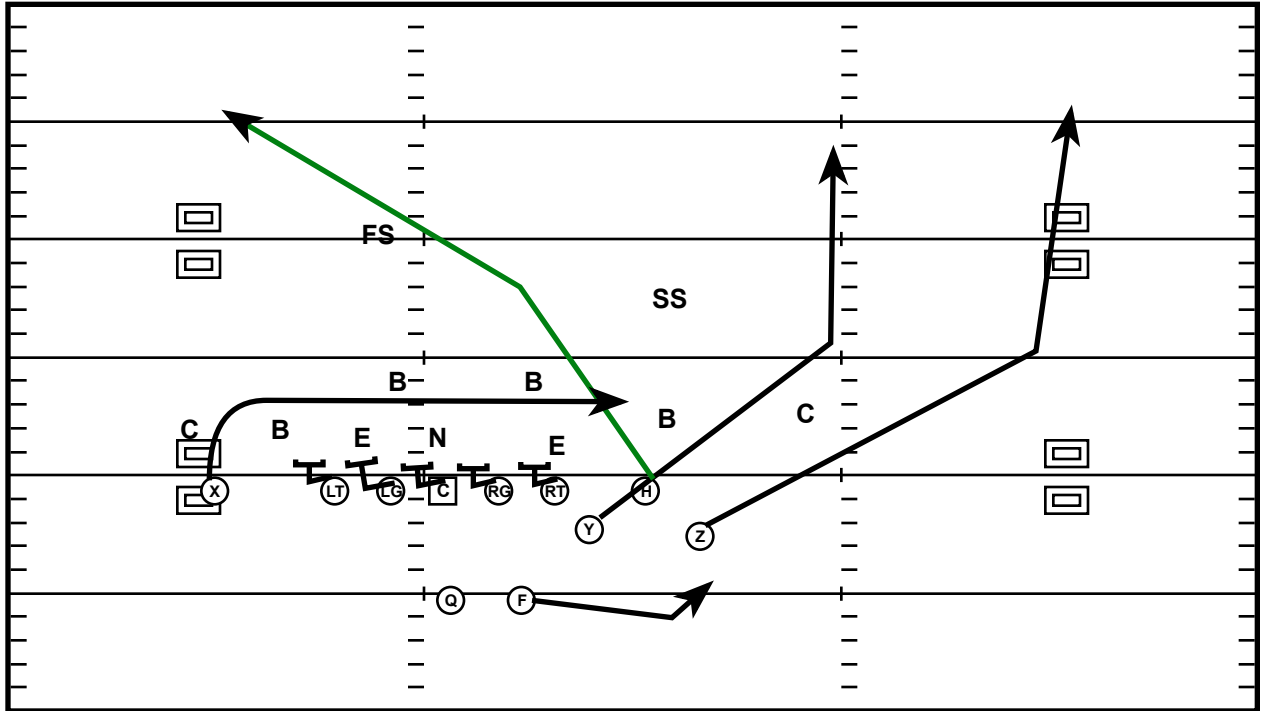

RT	Pass Protection	<p>* Heavy run formation. LSU loves TE sets in this game. Typically you see run or shallow concepts out of this formation.</p> <p>* LSU gives three vertical concepts with the Middle and inside guy changing aiming points.</p>
RG	Pass Protection	
C	Pass Protection	
LG	Pass Protection	
LT	Pass Protection	
Y	Vert; Field Hash	
X	Shallow	
Z	Vert; Field #	
H	Vert; Boundary Hash	
F	Swing to field	
Q	Watch release of bunch. If free safety bumps with shallow. Throw shot.	

Trey L off Bunch Raptor Z-corner(M)

Drive	Time	D & D	Result	Score
LSU (Q2)	1:02	2nd & 2 (+2)	Pass Comp. +2 Touchdown	42-14

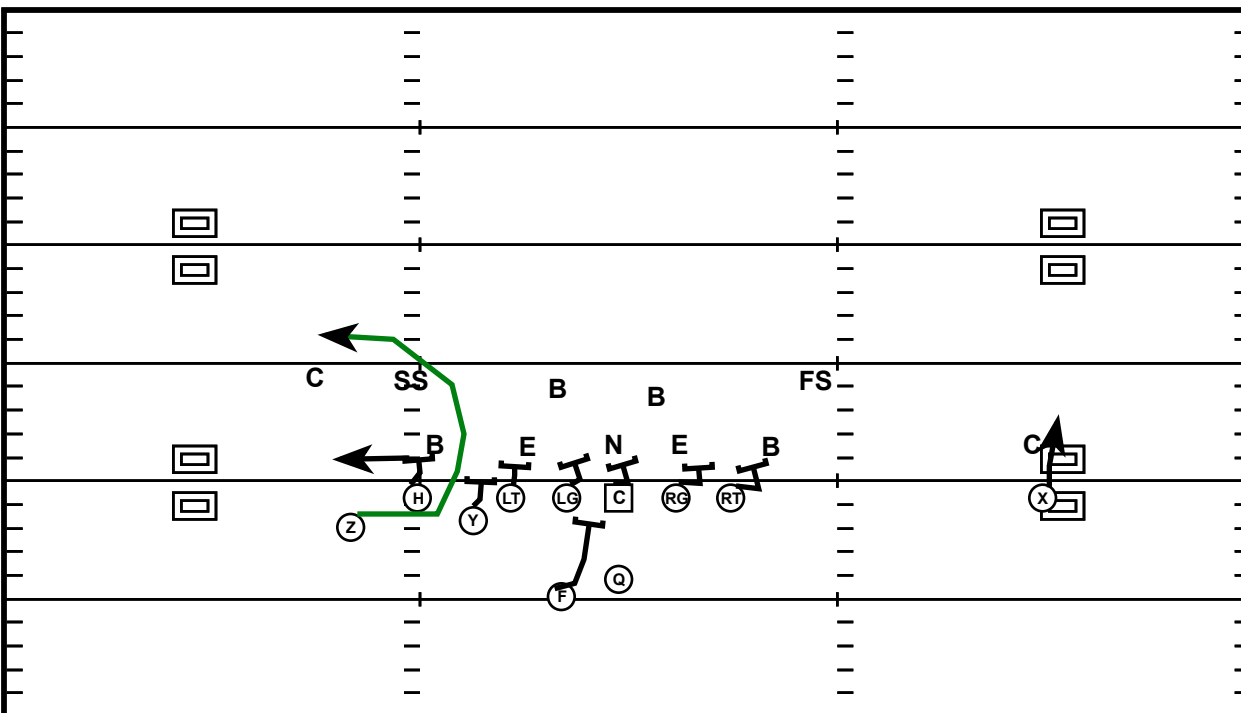

RT	Slide Protection	<p>* This formation was used in this drive twice to run the ball on zone play concepts.</p> <p>* They H sells the run block for three steps before breaking to the flat.</p> <p>* The Z takes an inside release to sell a possible run block (similar to the play before) and then break to the back corner of the endzone.</p>
RG	Slide Protection	
C	Slide Protection	
LG	Slide Protection	
LT	Slide Protection	
Y	Slide Protection	
X	Run off	
Z	Sell block; work back to corner	
H	Delay Release; Work to flat	
F	Play action; Pass Pro	
Q	Play action	

Trey R split F-Mo R. H-Flash X-Go(L)

Drive	Time	D & D	Result	Score
LSU (Q3)	12:15	3rd & 10 (+25)	Pass Comp + 8	49-14

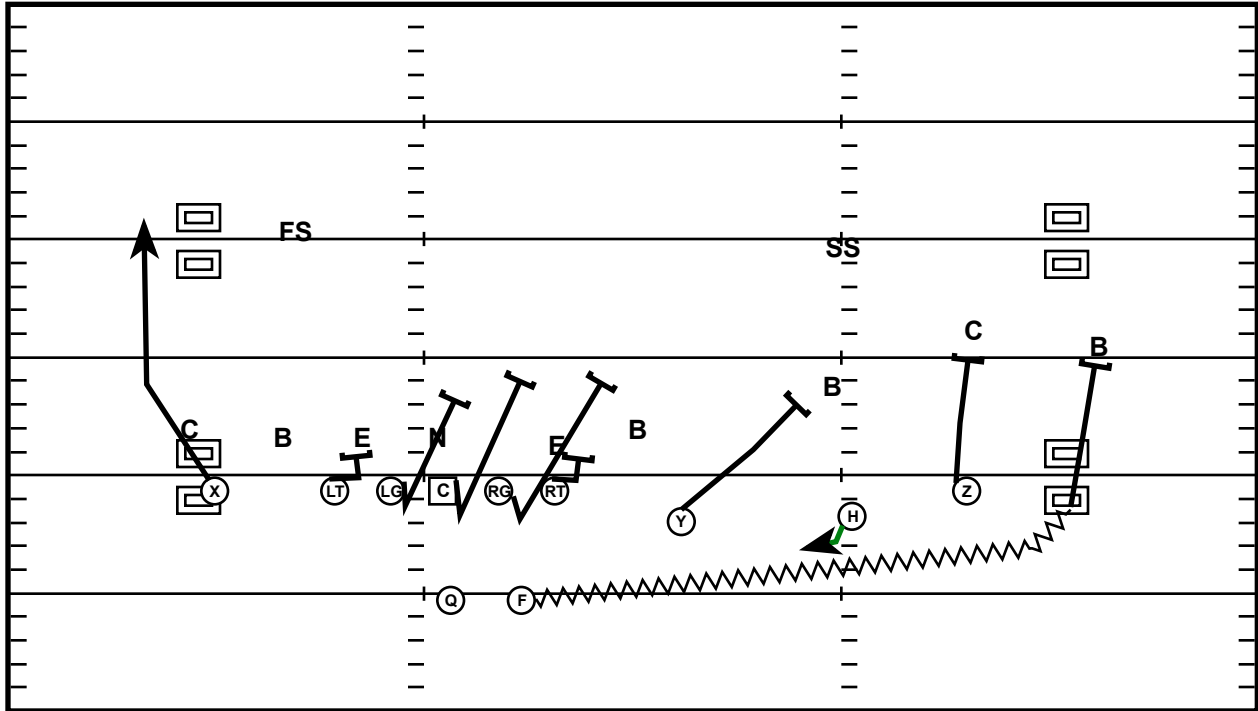

RT	Stay Locked on End	<p>* Motion to quads. Forcing secondary to back off. Also takes backers out of the box.</p> <p>* If X gets 1 on 1 with no safety over the top Qb can take shot. If safety is over. working to the Flash.</p>
RG	Step and release; 1st backer	
C	Step and release; 2nd level-next threat	
LG	Step and release; 2nd Level	
LT	Stay Locked on End	
Y	Block MD #1	
X	Go	
Z	Vert; Field #	
H	Flash screen	
F	Block backer	
Q	Can take shot if no safety is over X. Or work back to Flash.	

Doubles Split Y-MO Zone Left Gator(L)

Drive	Time	D & D	Result	Score
LSU (Q3)	0:55	1st & 10 (+29)	Pass INC	56-21

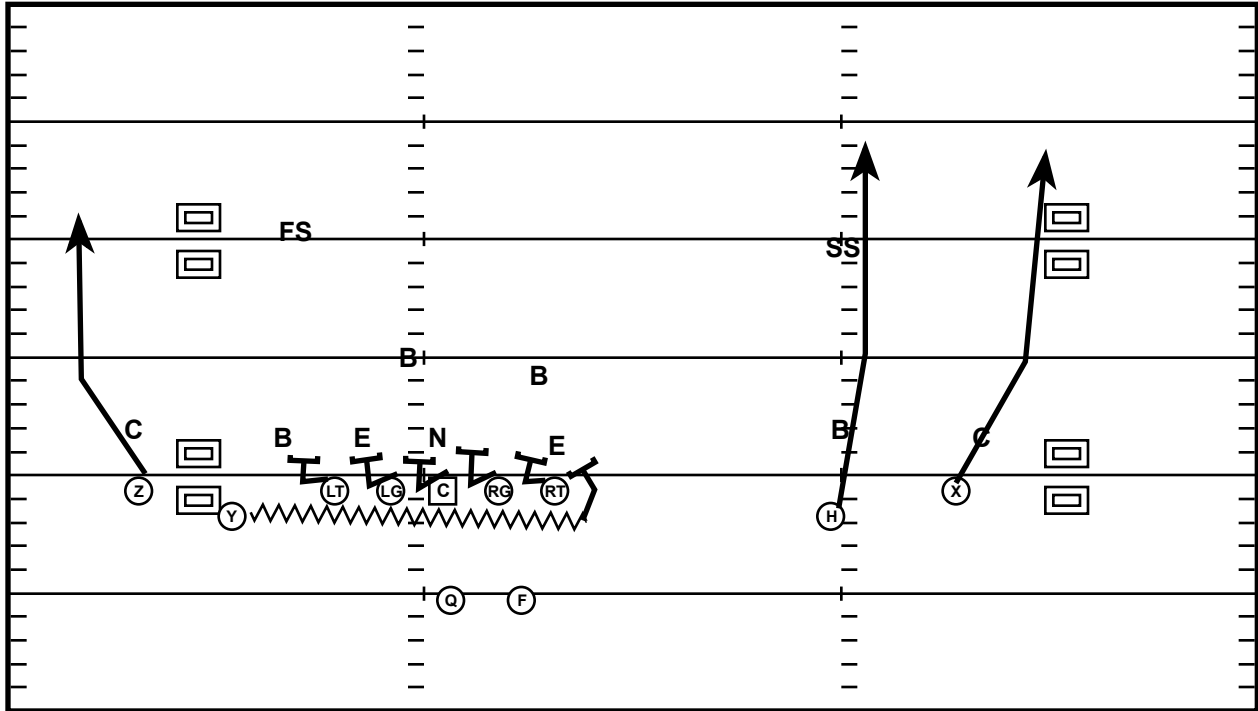

RT	Inside Zone Left	<p>* With the TE included in the run game. The box is covered 6 on 6. So the safety becomes the read.</p> <p>* With the safety moving inside. with the motion from the TE. In addition with the the mesh of QB running back. Allows the recievers to have a 1 on 1 matchup.</p> <p>* Though this was an incomplete pass. The set up and play looked good. They definitely had a big opportunity for a big play had the QB and reciever connected.</p>
RG	Inside Zone Left	
C	Inside Zone Left	
LG	Inside Zone Left	
LT	Inside Zone Left	
Y	Inside Zone Left	
X	Go	
Z	Go	
H	Go	
F	Inside Zone	
Q	Reading Safety; If not over the top; take shot	

Doubles R Off Zone left lead(R)

Drive	Time	D & D	Result	Score
LSU (Q4)	9:29	2nd & 6 (-29)	Rush +20	56-28

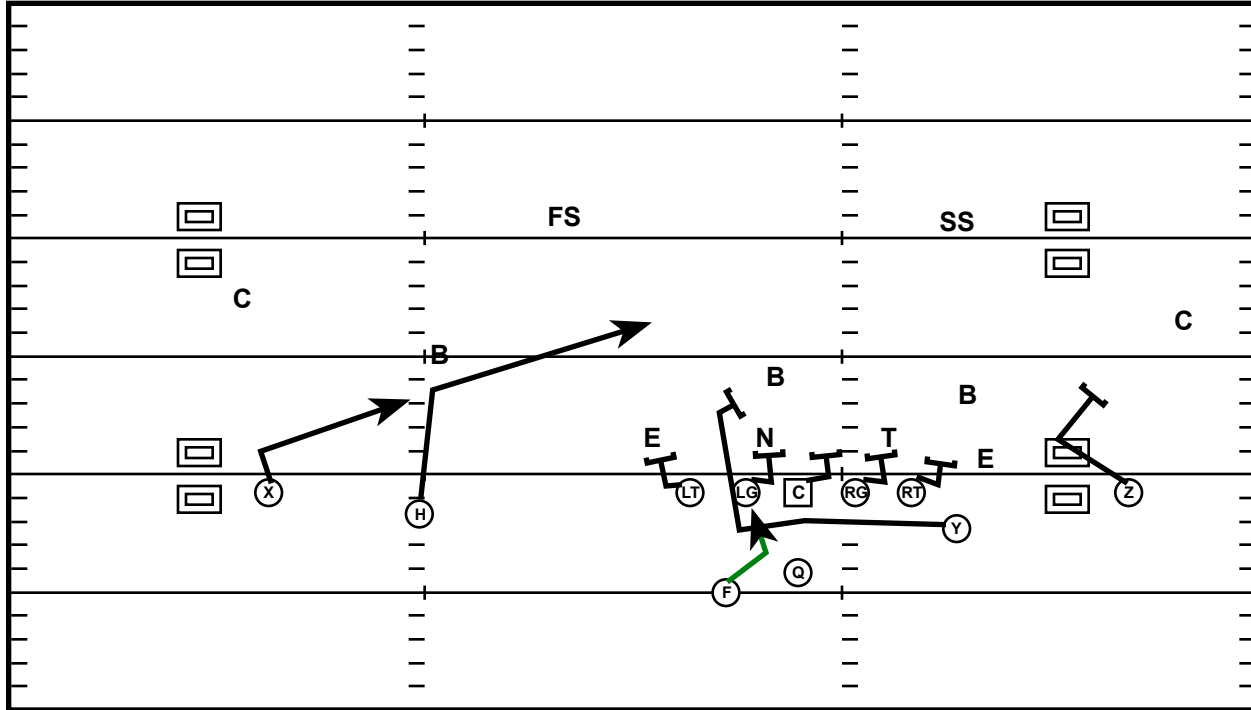

RT	Zone Right	<p>*Another variation of the zone concept. Instead of blocking split zone the TE Leads through to first backer.</p> <p>* O-Line blocks zone right. The LT is responsible for the backside end.</p> <p>* At this point in the game LSU has really pounded the ball with both inside and outside zone. This was a nice change of pace play.</p>
RG	Zone Right	
C	Zone Right	
LG	Zone Right	
LT	Man Block DE	
Y	Lead Block on backer	
X	Slant	
Z	Cutoff	
H	Glance	
F	Zone steps	
Q	Inside zone	

Doubles R Back Zone R Lead double slant(M)

Drive	Time	D & D	Result	Score
LSU (Q4)	7:50	2nd & 7 (+48)	Pass Comp +10	56-28

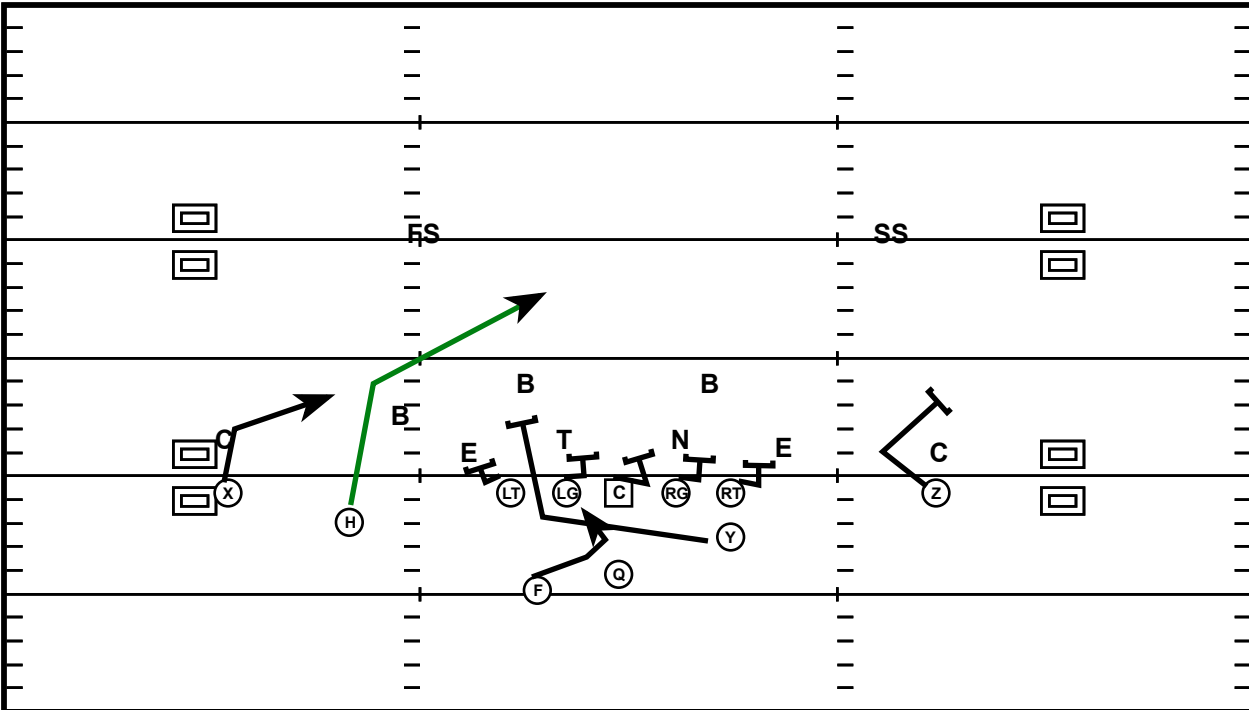

RT	Zone Right	<p>*Favorite formation TE off or in back formation on this drive. Saw a lot of inside zone and have done a great job keeping the ball on the ground.</p> <p>* They lined up in this formation a few plays earlier and gave the ball to the running back for a 20 yard gain.</p> <p>* This time giving the same appearance and reading the backer. The QB was able to slip it past the defender for a big pickup on 2nd down.</p>
RG	Zone Right	
C	Zone Right	
LG	Zone Right	
LT	Man Block DE	
Y	Lead Block on backer	
X	Slant	
Z	Cutoff	
H	Glance	
F	Zone steps	
Q	Read playside backer. If attacks mesh throw glance	

Trey R split F-Mo X slant Out clear(L)

Drive	Time	D & D	Result	Score
LSU (Q4)	4:52	3rd & 7 (+23)	Pass Comp +8	56-28

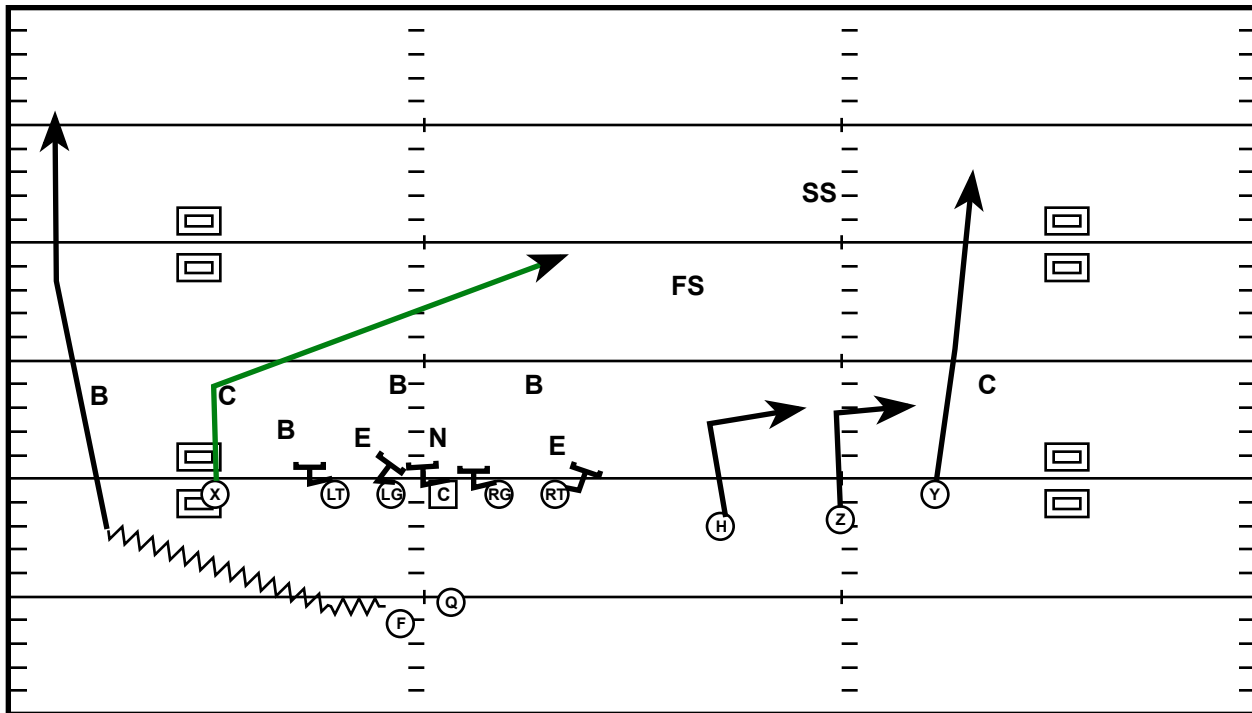

RT	Pass Protection	<p>*Motion to empty. The RB takes the backer out of the box.</p> <p>* Not complex concepts here just doing the most with space they have been given.</p> <p>* LSU motioned on majority of their offensive plays in this game. This gave them insight one who was matched up on who.</p>
RG	Pass Protection	
C	Pass Protection	
LG	Pass Protection	
LT	Pass Protection	
Y	Go	
X	Glance	
Z	Out	
H	Out	
F	GO	
Q	Motion takes backer out of box. First crosser should be read	