

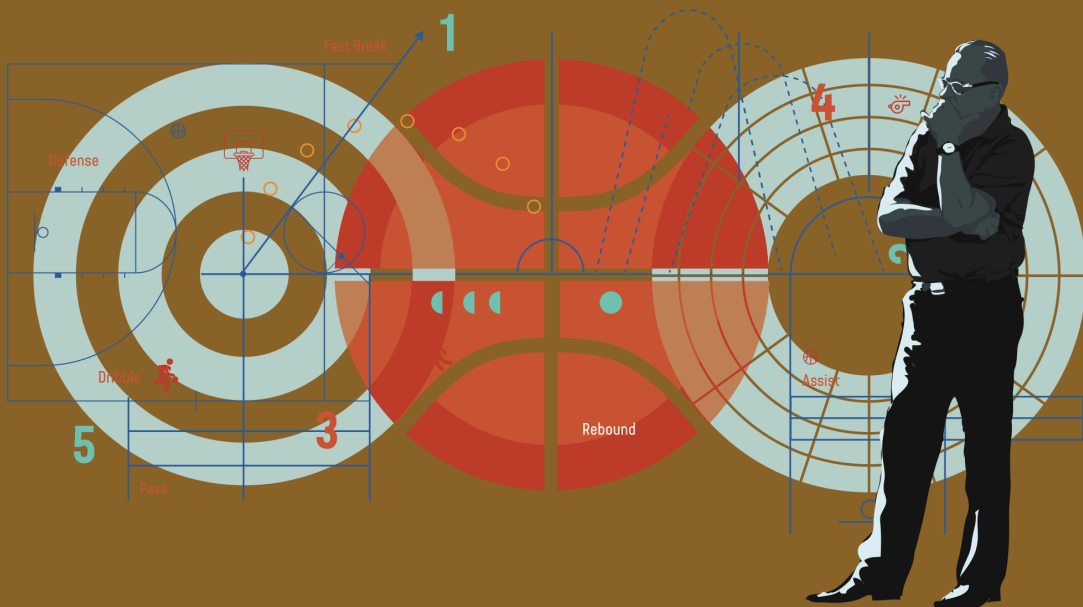

# EUROLEAGUE 2023/24 SEASON PLAYBOOKS

— DUŠAN IVKOVIĆ BASKETBALL CLINIC — est.2002 — BELGRADE



# A.S. MONACO 23-24 II

## Table of Contents

1.	TRANSITION SETS	3
1.1	TRANSITION DRAG	3
1.2	MID DRAG 5	3
1.3	54	3
2.	SETUP OFFENSES	4
2.1	5	4
2.2	5 BLINK	4
2.3	FIST 5	4
2.4	2 SIDE	4
2.5	2 UP	5
2.6	RUB 2	5
2.7	X	5
2.8	FIST OR ZERRO	5
3.	SOB & BOB	6
3.1	1 MOVE & 1	6
3.2	?	6

A.S. MONACO 23-24 II - Contents (cont.)

3.3	SHOULDER	6
3.4	STRONG	6

# A.S. MONACO 23-24 II

## TRANSITION SETS

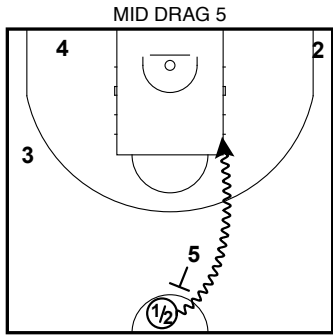
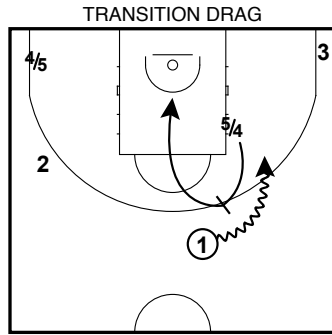
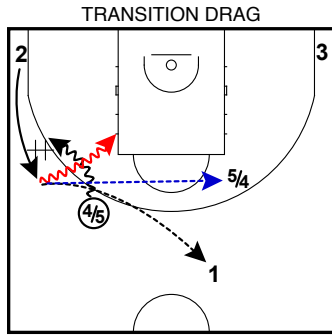
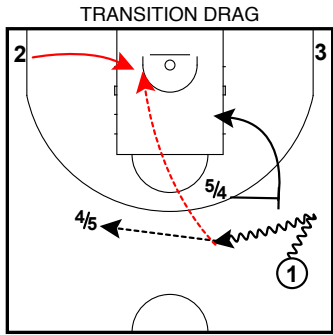

POSITION 2-3-4 ARE INTERCHANGEABLE

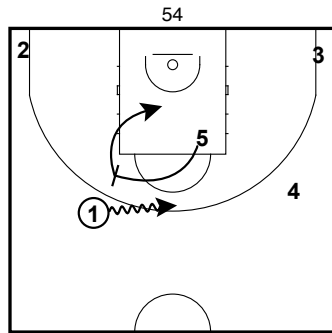
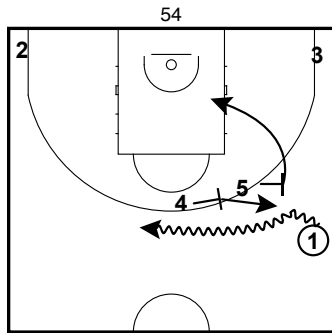
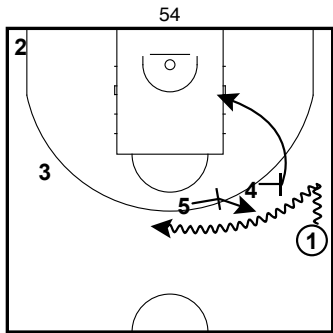

BOTH CORNERS FULL

# A.S. MONACO 23-24 II

## SETUP OFFENSES

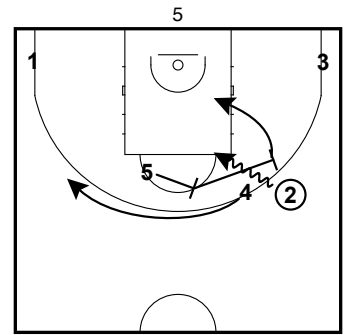
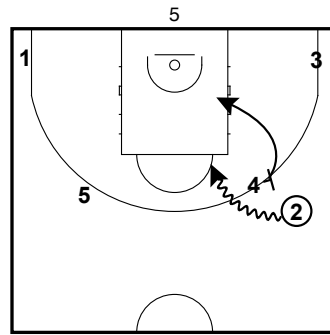
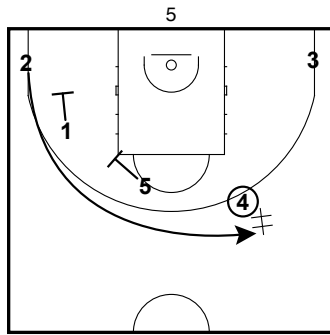
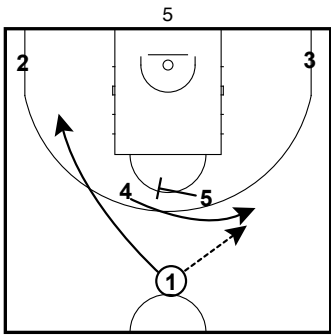

2ND OPTION

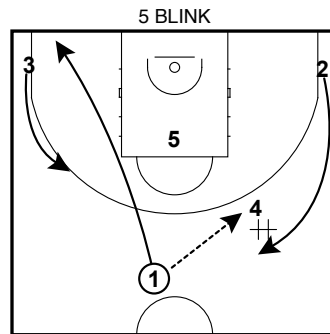
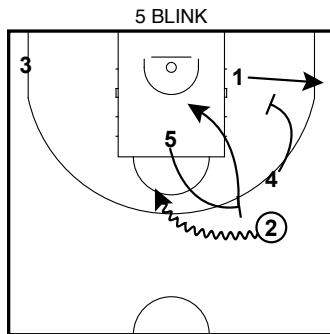
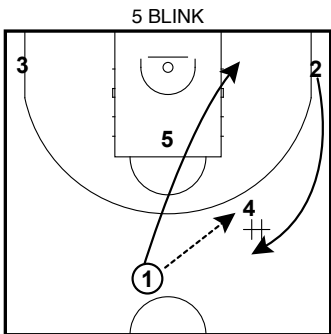

CLEARs OPPOSITE SIDE

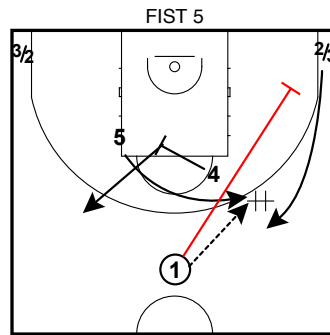
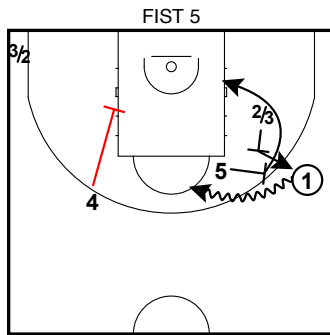
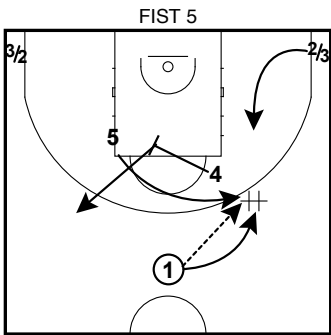

4 OPTIONAL SCREEN

OPTION

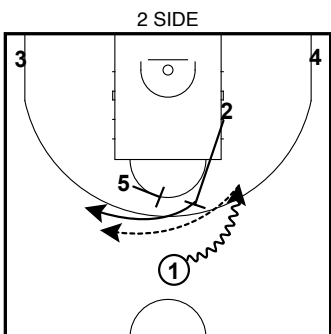

FOR OKOBO OPPOSITE SIDE

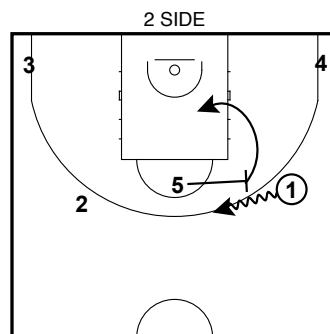
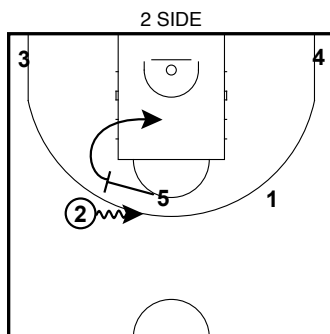

IF NO PASS

# A.S. MONACO 23-24 II

## SETUP OFFENSES

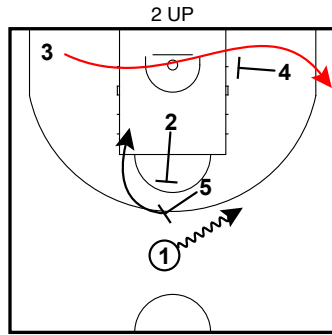
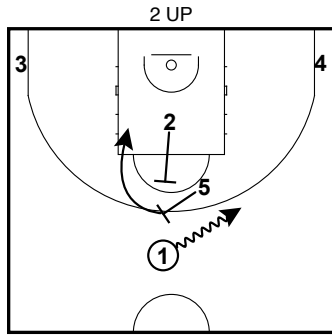
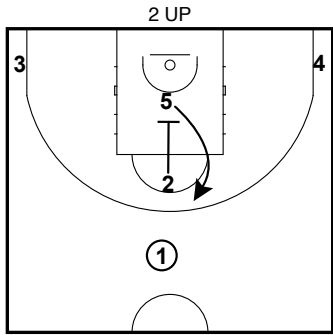

OPTION 3 CUTS

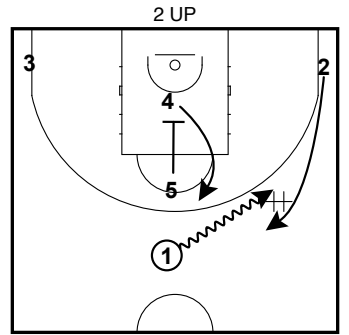

OPTION SIDE DHO

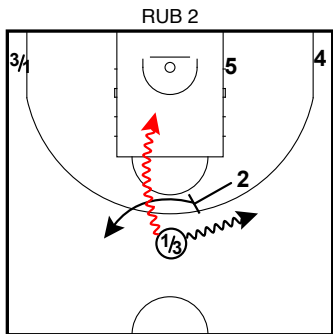

REJECT

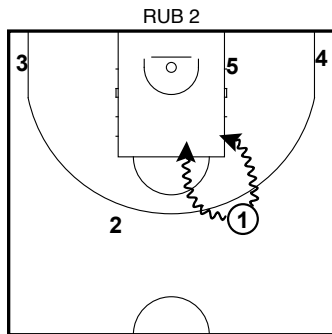

1VS1 - ISO CALL THUMB

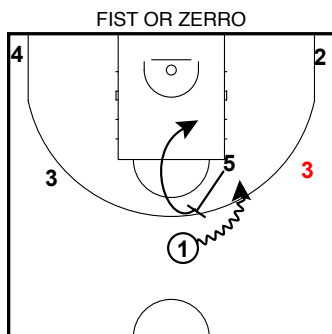
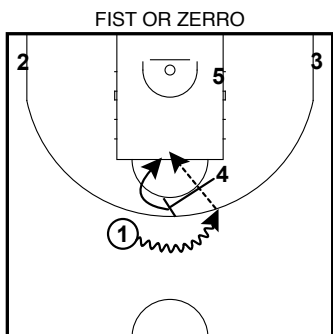
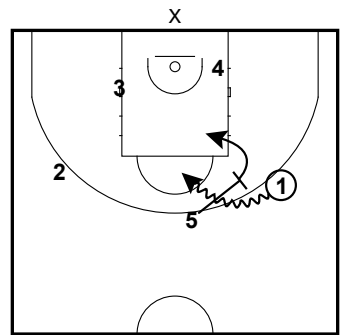
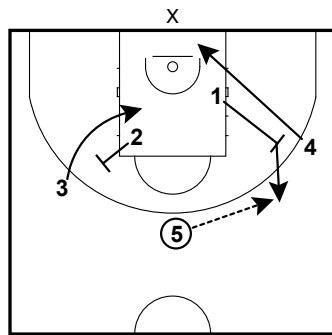
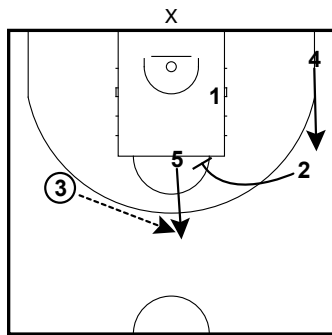
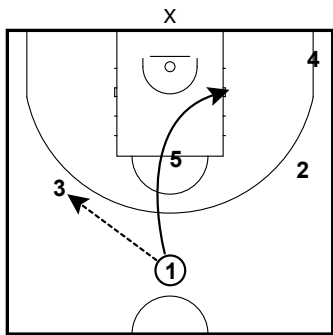

WITH 5

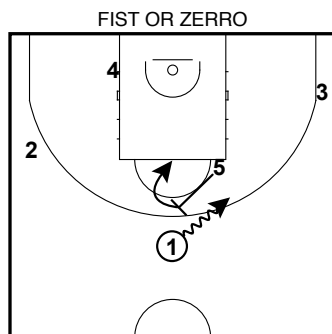

4 IN POCKET

# A.S. MONACO 23-24 II

## SOB & BOB

1 MOVE & 1

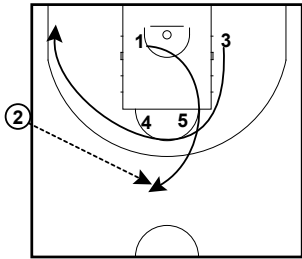

1 MOVE & 1

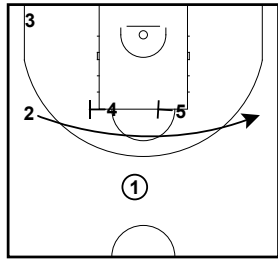

1 MOVE & 1

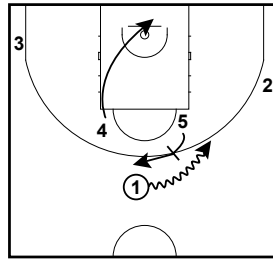

?

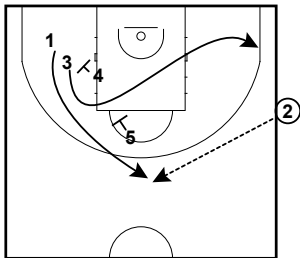

?

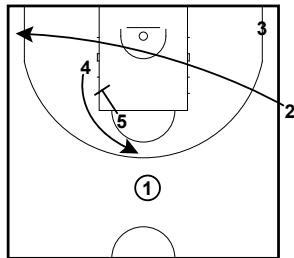

?

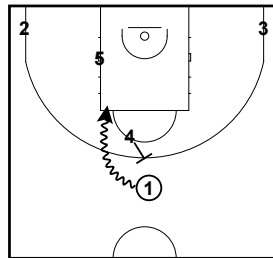

SHOULDER

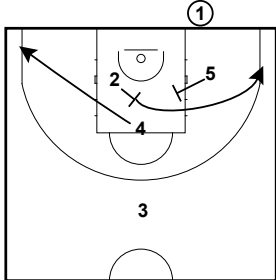

SHOULDER

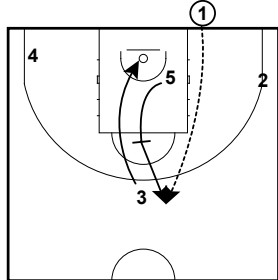

SHOULDER

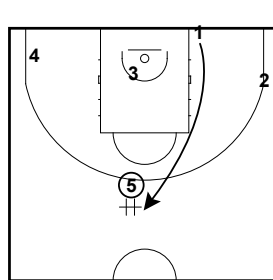

SHOULDER

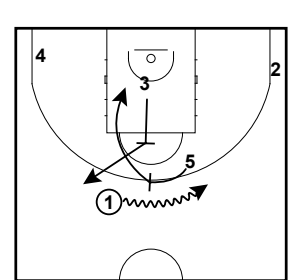

STRONG

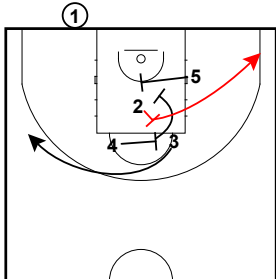

# ALBA BERLIN 23-24 II

## FULL

### Table of Contents

1.	TRANSITION SETS	3
1.1	TRANSITION DRAG	3
1.2	TRANSITION SWING	3
2.	SETUP OFFENSES	4
2.1	2 UP	4
2.2	1? SIDE TO MID PNR	4
2.3	21	4
2.4	2 DOWN	5
2.5	DIAMOND	5
2.6	2 SIDE	5
2.7	ZERO	5
2.8	2 FLASH	6
2.9	FIST 2	6
2.10	24	6
2.11	5 UP	6



## ALBA BERLIN 23-24 II FULL - Contents (cont.)

2.12	FLOPPY TO LP	7
3.	SOB & BOB	8
3.1	2 SIDE	8
3.2	AITO	8
3.3	L	8
3.4	OG	8
3.5	Double curl	9

# ALBA BERLIN 23-24 II FULL

## TRANSITION SETS

TRANSITION DRAG

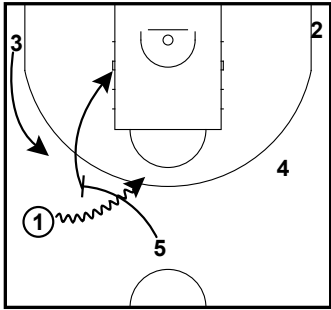

TRANSITION DRAG

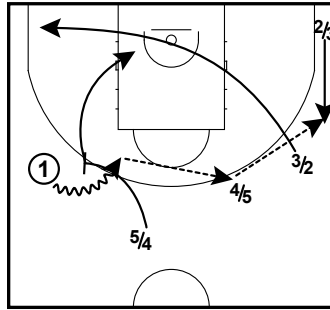

TRANSITION DRAG

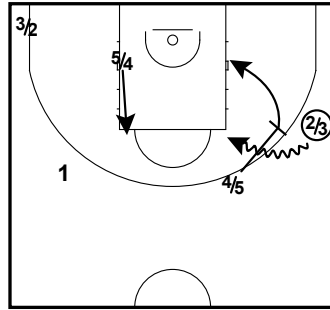

TRANSITION SWING

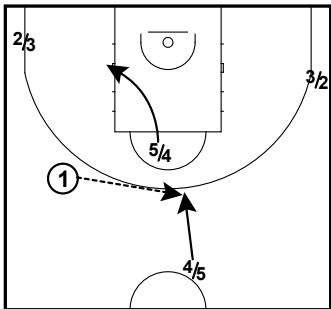

TRANSITION SWING

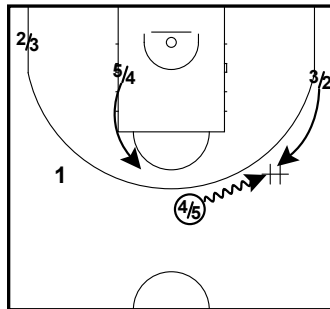

TRANSITION SWING

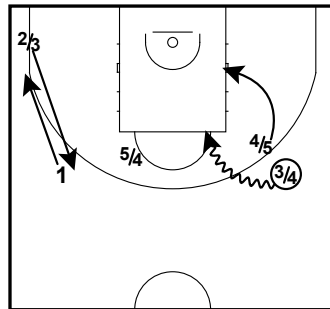

# ALBA BERLIN 23-24 II FULL

## SETUP OFFENSES

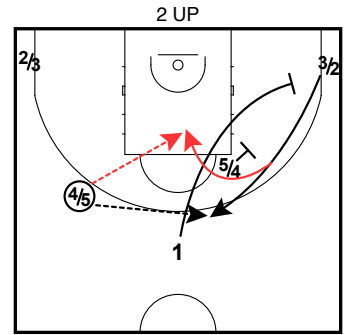
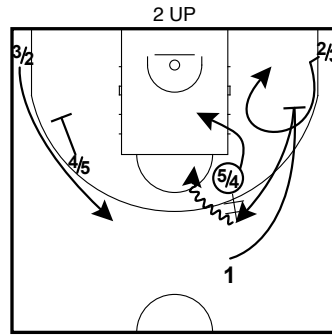
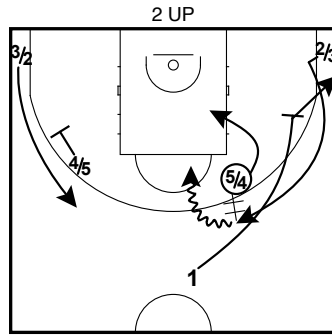
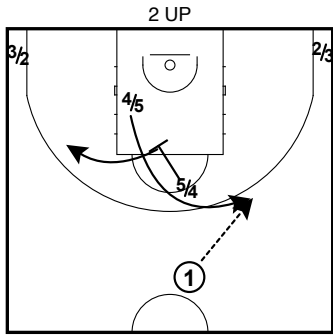

OPTION CURL

OPTION OPPOSITE SIDE

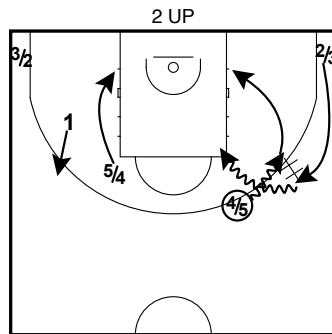
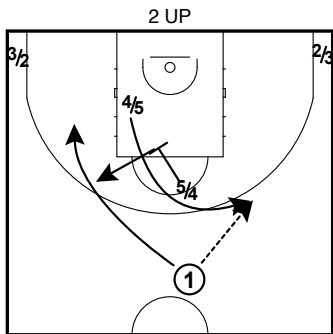

OPTIOON EMPTY SIDE DHO

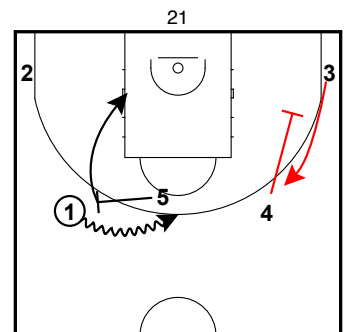
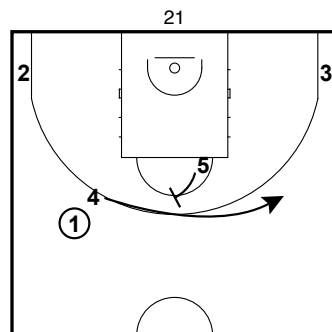
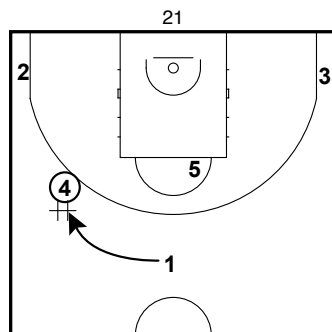
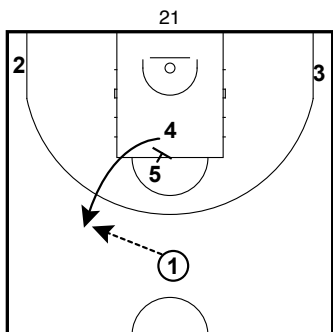
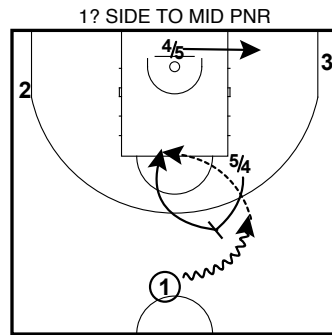
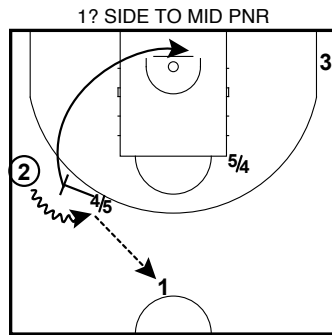
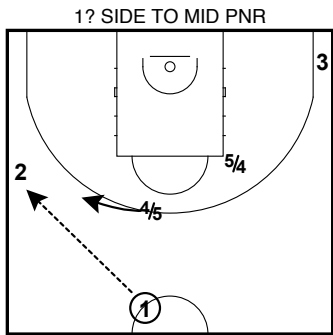

# ALBA BERLIN 23-24 II FULL

## SETUP OFFENSES

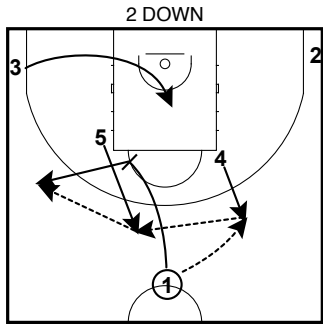

#3 ON LP

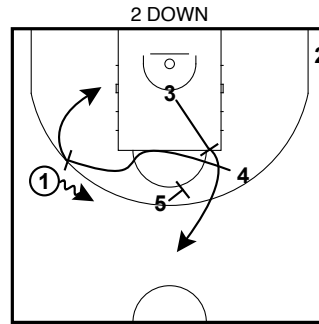
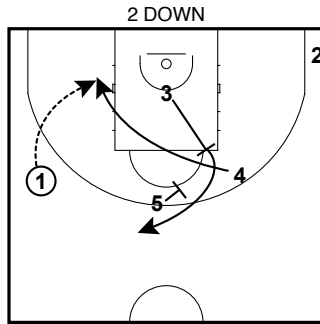

OPTION PnR

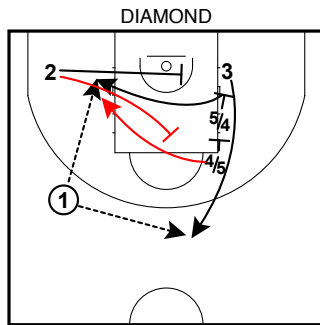
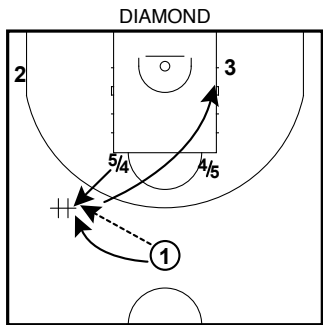

SOMETIMES THEY SET DIAGONAL CROSS SCREEN FOR SECOND STAGGER SCREENER AT THE ELBOW

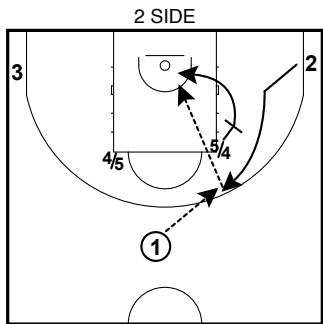

Curl option

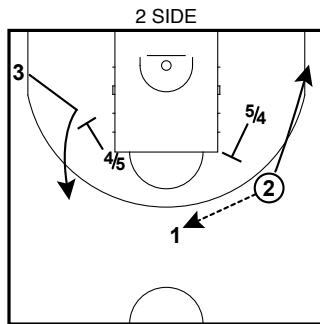

Flare/Pin down option

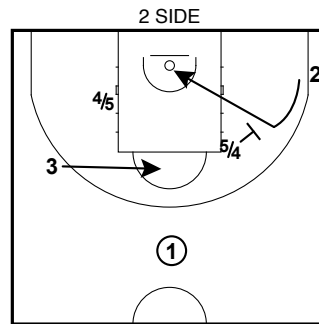

vs Top lock

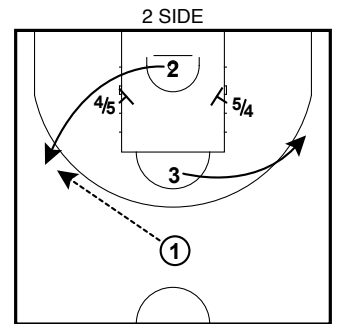

vs Top lock

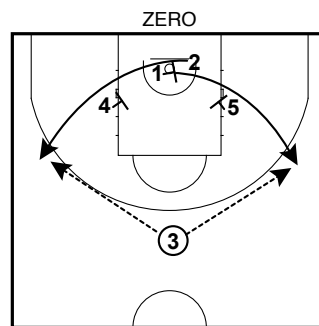
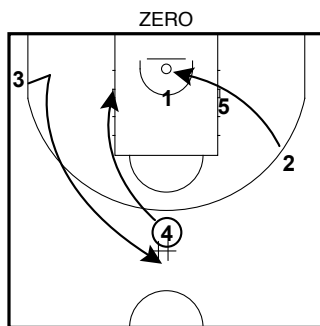
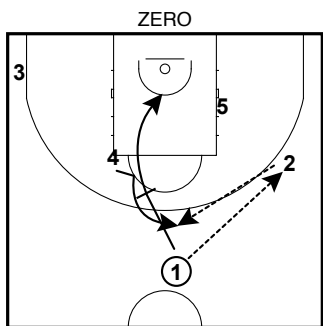

# ALBA BERLIN 23-24 II FULL SETUP OFFENSES

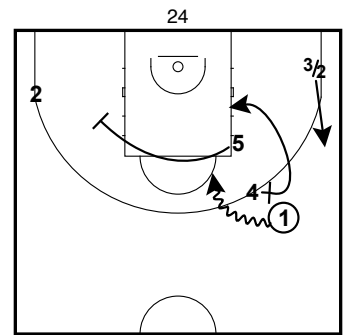
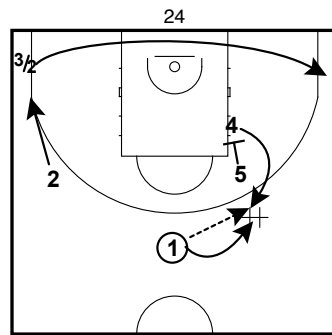
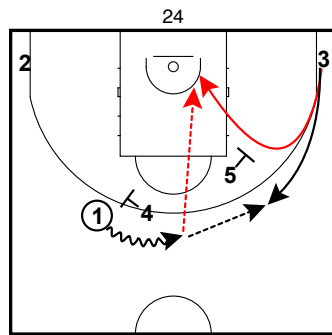
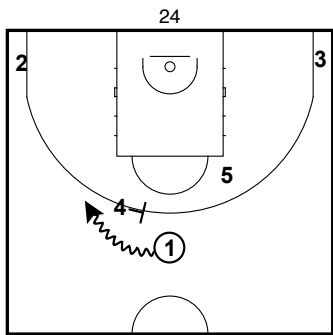
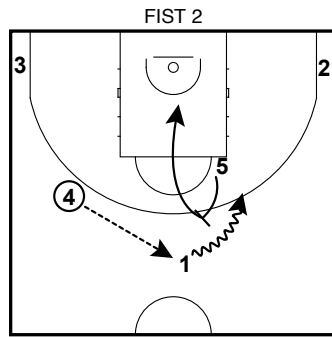
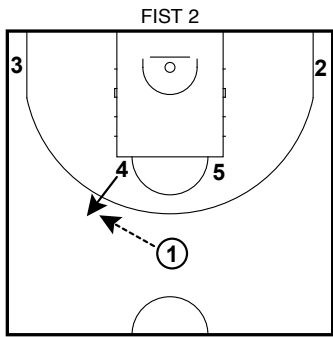
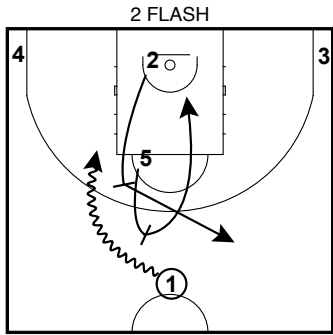

2ND OPTION

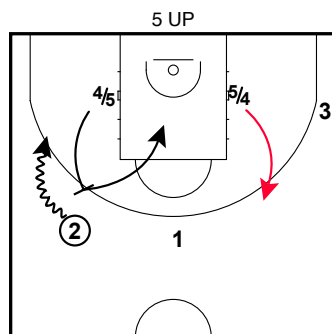
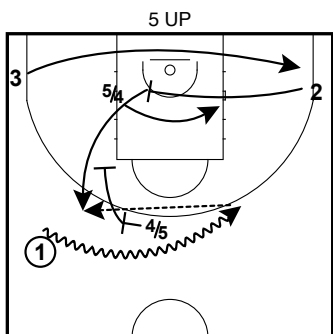

# ALBA BERLIN 23-24 II FULL SETUP OFFENSES

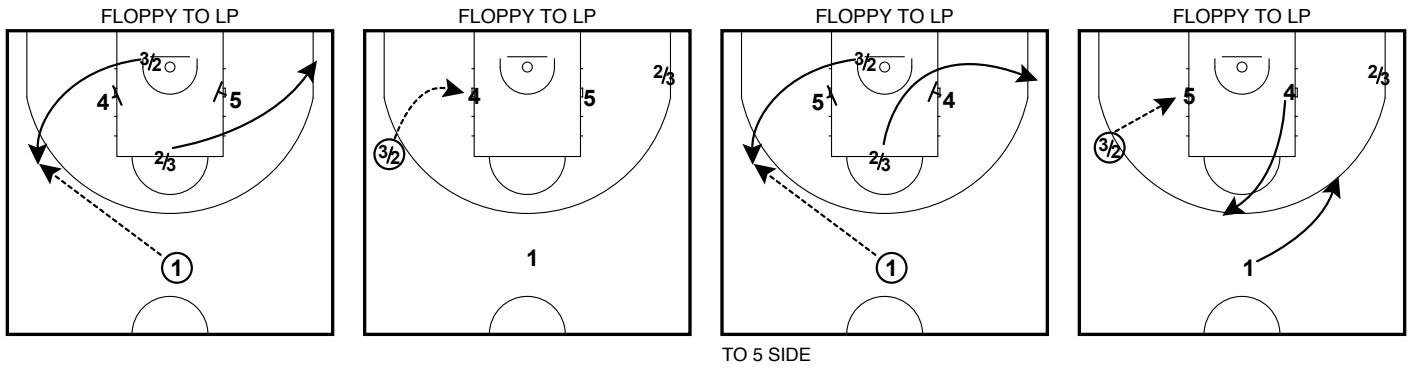

# ALBA BERLIN 23-24 II FULL

## SOB & BOB

2 SIDE

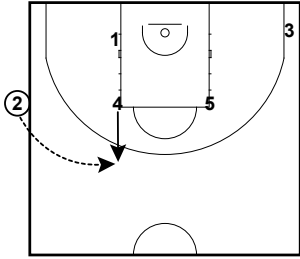

2 SIDE

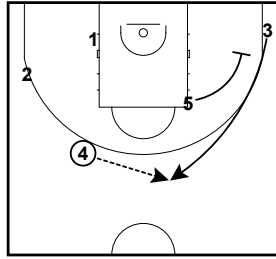

2 SIDE

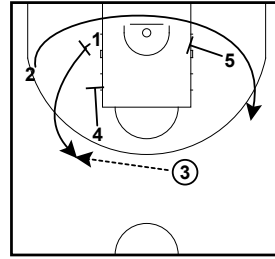

2 SIDE

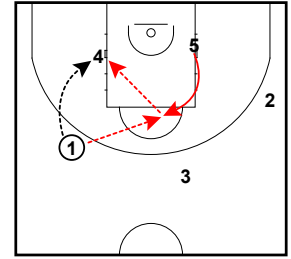

AITO

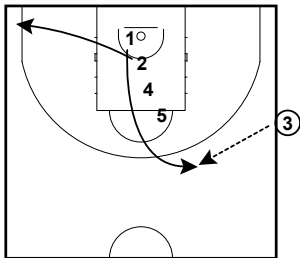

AITO

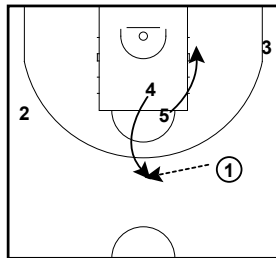

AITO

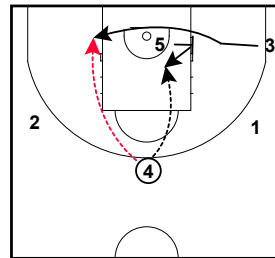

L

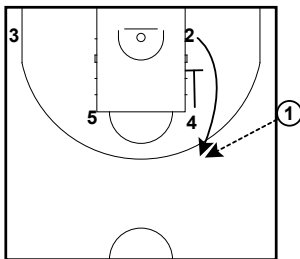

L

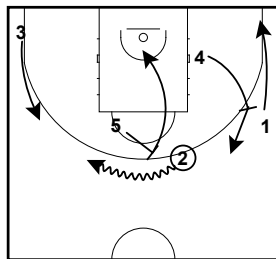

OG

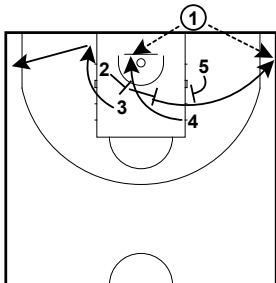

OG

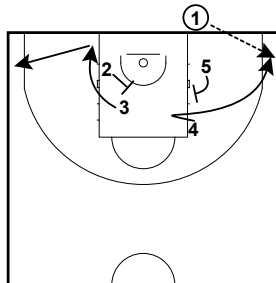

# ALBA BERLIN 23-24 II FULL

## SOB & BOB

Double curl

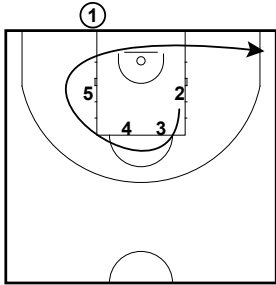

Double curl

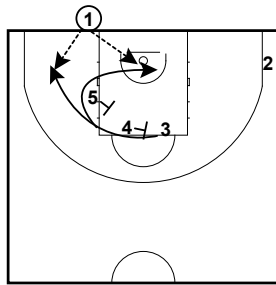

Double curl

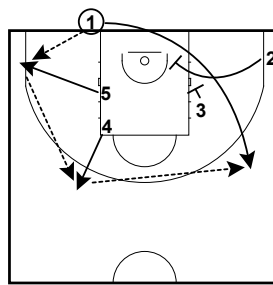

Double curl

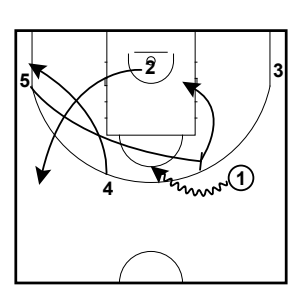



# ANADOLU EFES 23-24

## II

### Table of Contents

1.	TRANSITION SETS	3
1.1	TRANSITION EARLY POST	3
1.2	TRANSITION MOTION	3
1.3	2 SIDE TRANSITION OPTION	3
2.	SETUP OFFENSES	4
2.1	2 SIDE	4
2.2	HEAD 5/4	4
2.3	FIST DOWN	4
2.4	HEAD 2/3	4
2.5	2 UP	5
2.6	24/25	5
2.7	HORNS 4	5
3.	SOB & BOB	6
3.1	FLASH	6
3.2	FLASH 4	6

## ANADOLU EFES 23-24 II - Contents (cont.)

3.3	??	6
3.4	FIST DOWN	6

# ANADOLU EFES 23-24 II

## TRANSITION SETS

TRANSITION EARLY POST

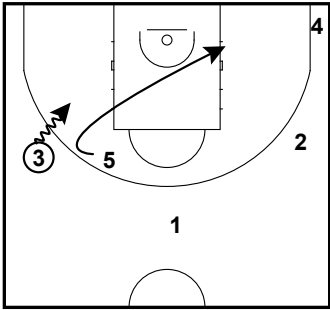

TRANSITION EARLY POST

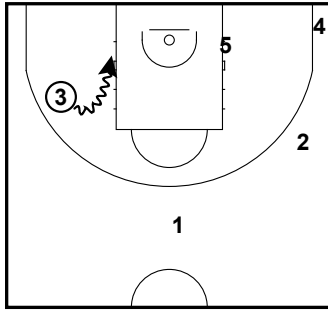

TRANSITION EARLY POST

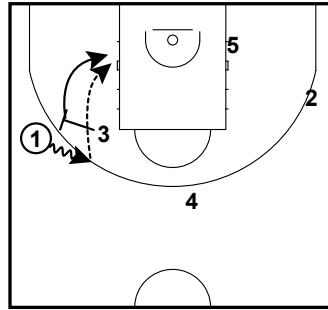

1&3 SCREEN AFTER SWITCH

TRANSITION MOTION

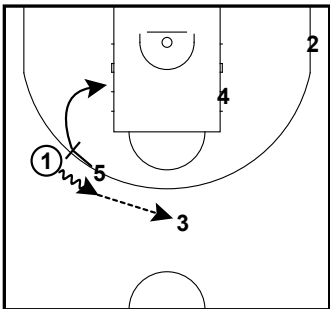

TRANSITION MOTION

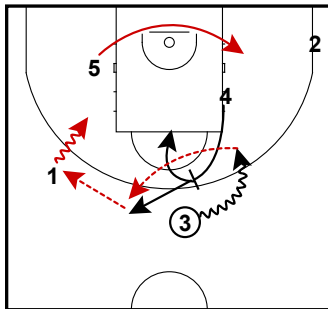

TRANSITION MOTION

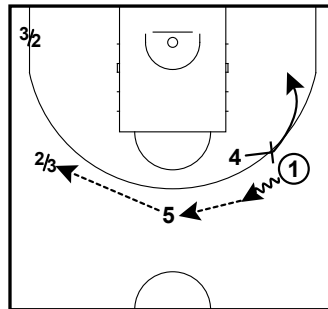

TRANSITION MOTION

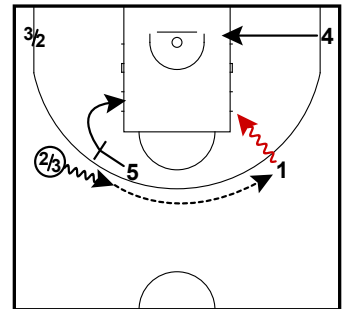

option

2 SIDE TRANSITION OPTION

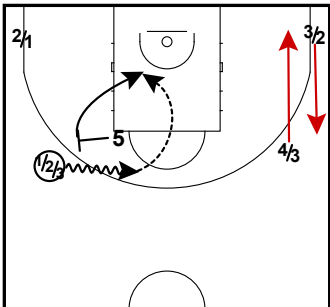

2 SIDE TRANSITION OPTION

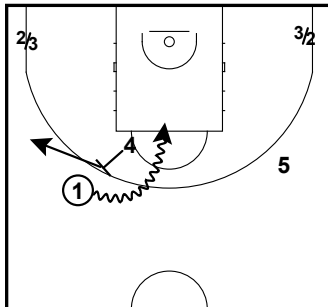

# ANADOLU EFES 23-24 II

## SETUP OFFENSES

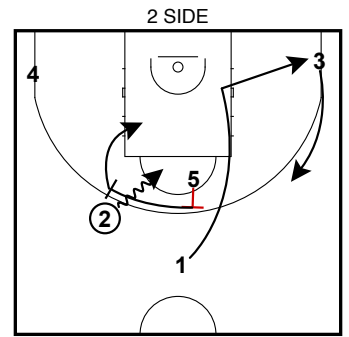
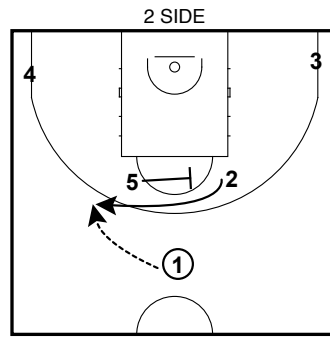
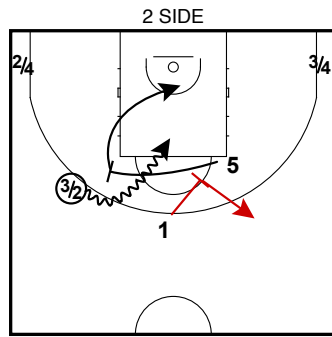
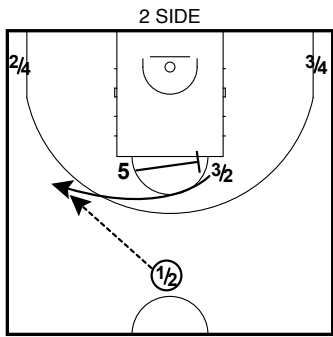

OPTION

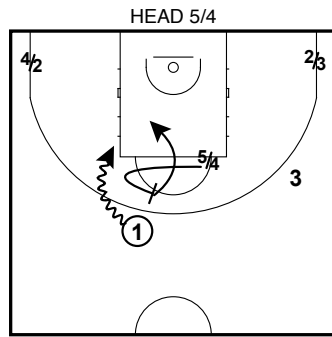
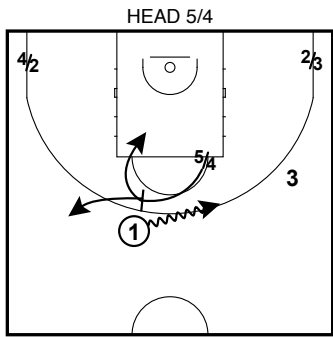

OR CHANGE ANGLE SCREEN

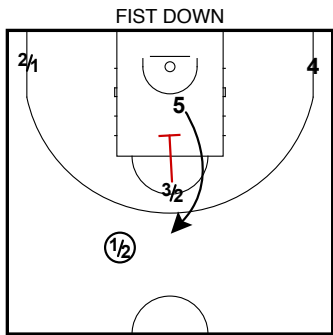

ALSO WITHOUT PIN DOWN

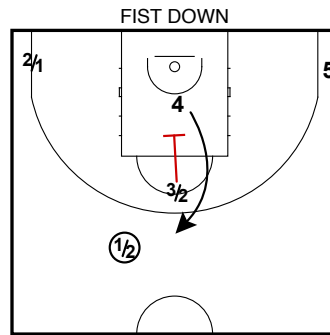
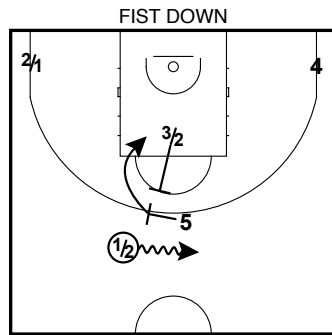

FIST DOWN 4

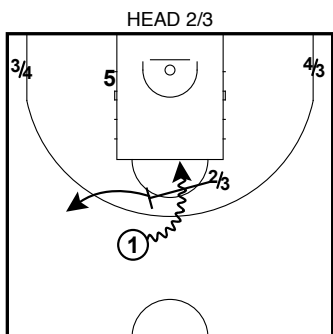
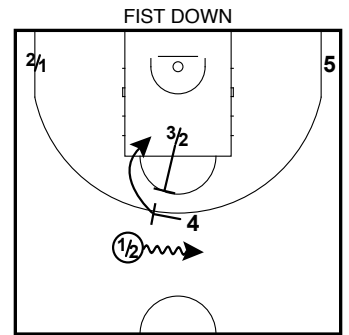

# ANADOLU EFES 23-24 II

## SETUP OFFENSES

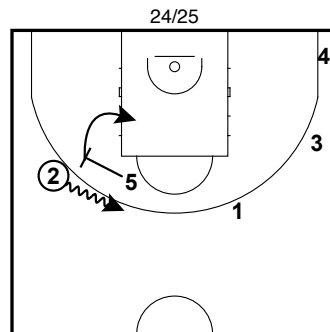
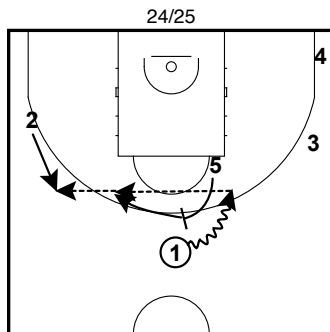
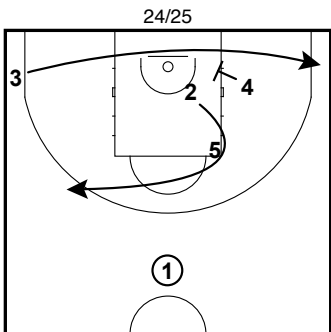
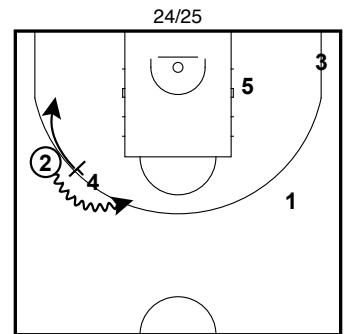
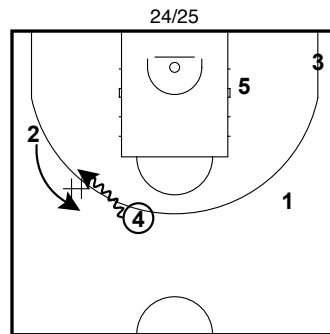
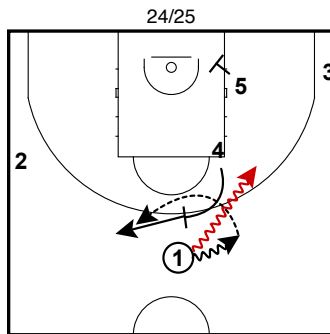
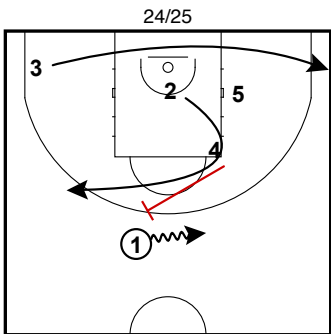
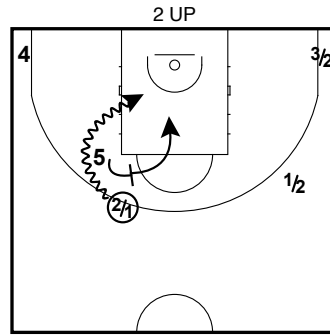
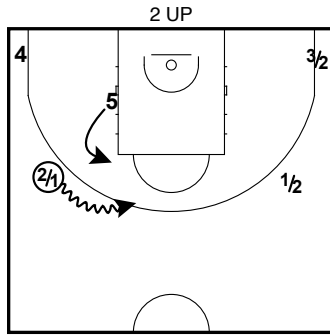
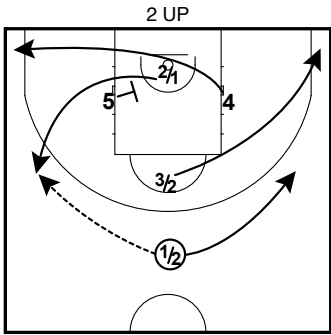

OPTION W5

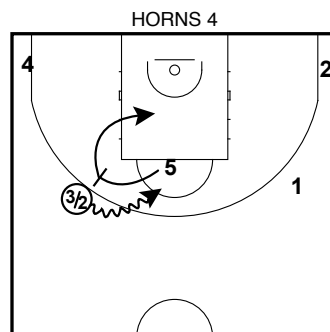
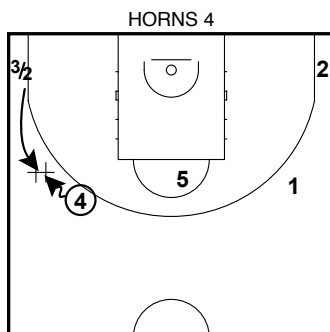
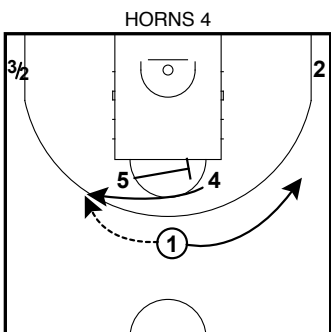

#3 CLYBURN OFTEN PLAY THIS PnR

# ANADOLU EFES 23-24 II

## SOB & BOB

FLASH

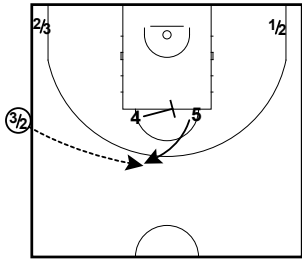

FLASH

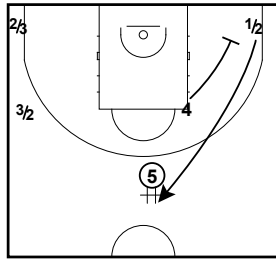

FLASH

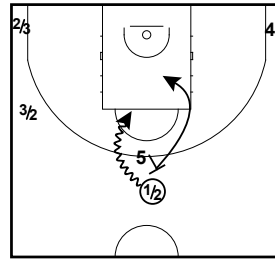

FLASH 4

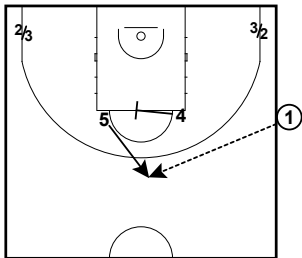

FLASH 4

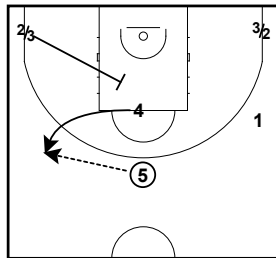

??

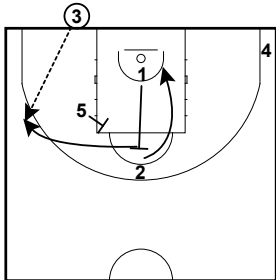

??

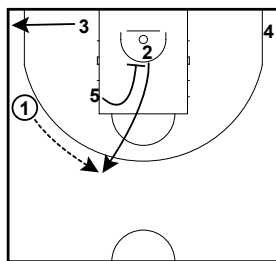

??

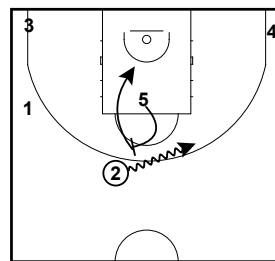

??

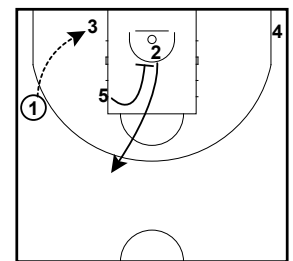

1VS1 CLYBURN

FIST DOWN

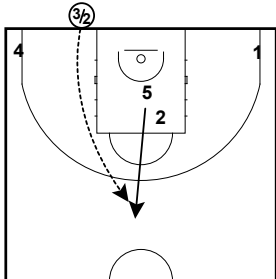

FIST DOWN

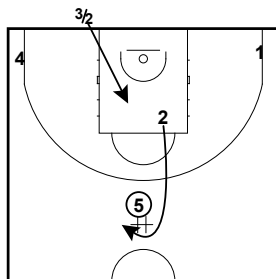

FIST DOWN

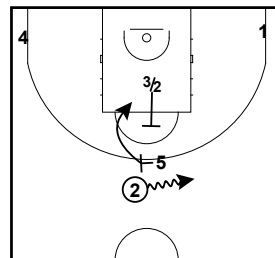

# ASVEL 23-24 II FULL

## Table of Contents

1.	TRANSITION & SECONDARY SETS	3
1.1	TRANSITION HIP	3
1.2	ZERO?	3
1.3	TRANSITION HIP 2	3
2.	SETUP OFFENSES	4
2.1	THUMB	4
2.2	THUMB 4	4
2.3	2 DOWN 4	4
2.4	2 DOWN	5
2.5	HORNS SIDE	5
2.6	4 DOWN	5
2.7	34	6
2.8	HEAD 4/5	6
2.9	HORNS	6
2.10	1 DOWN	7
2.11	1 SIDE	7

## ASVEL 23-24 II FULL - Contents (cont.)

2.12	1 UP	7
2.13	2 SIDE - Pistol	8
2.14	33	8
3.	SOB & BOB	9
3.1	THUMB	9
3.2	5	9
3.3	CHEST ? - SIDE SPAIN PnR	9
3.4	SHOULDER	10
3.5	QUICK HITTER	10



# ASVEL 23-24 II FULL

## TRANSITION & SECONDARY SETS

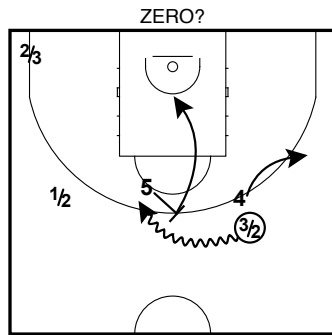
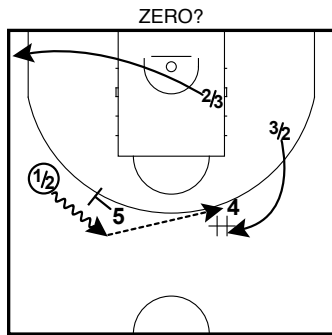
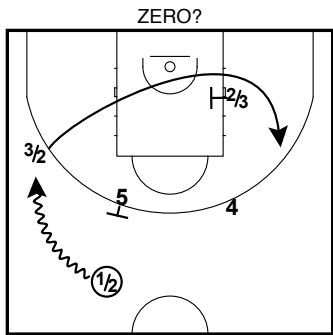
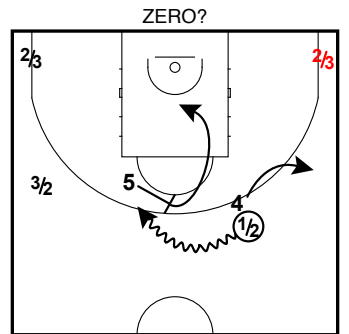
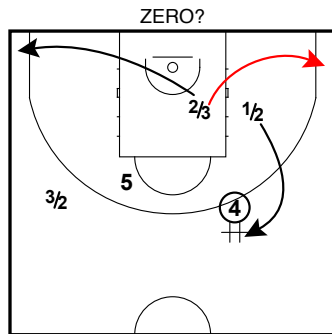
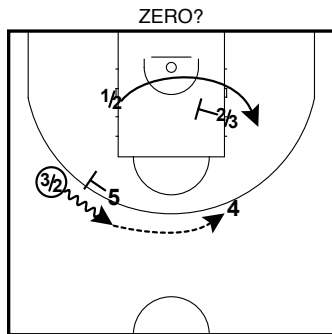
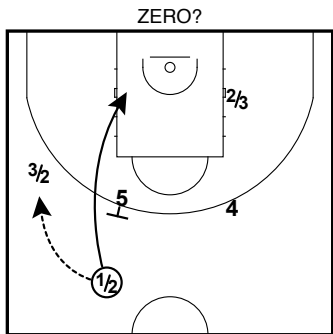
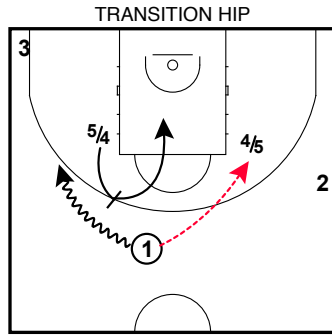
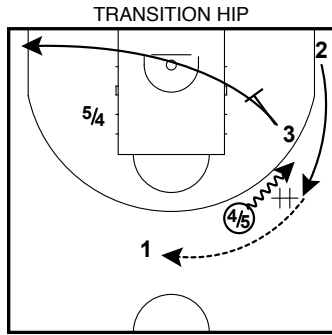
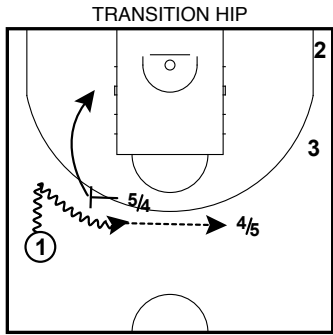

DENY FIRST PASS

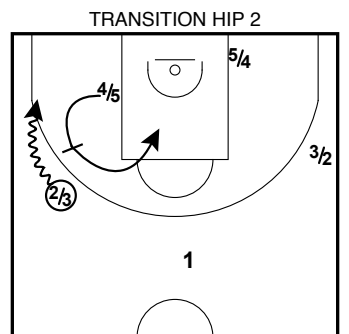
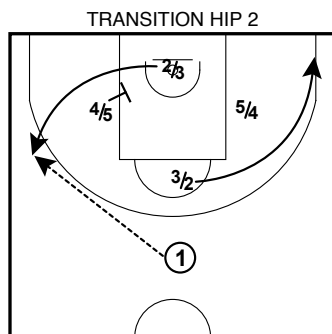
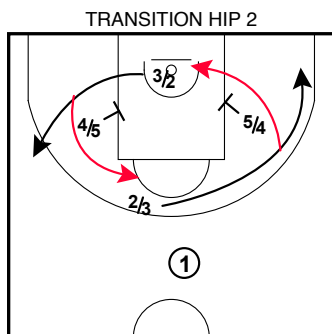
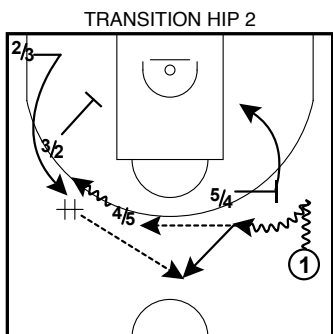

# ASVEL 23-24 II FULL SETUP OFFENSES

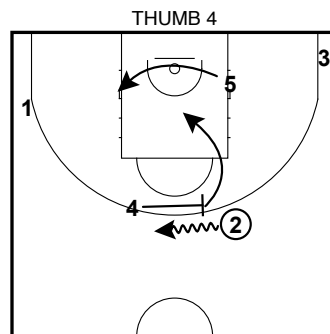
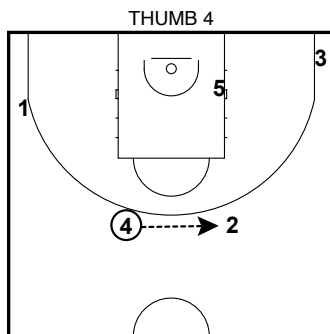
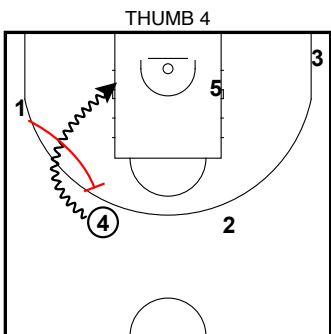
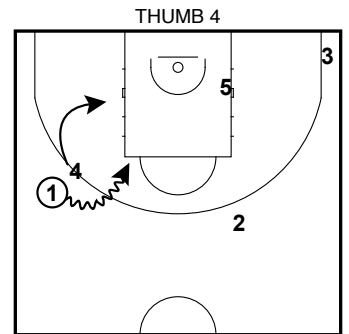
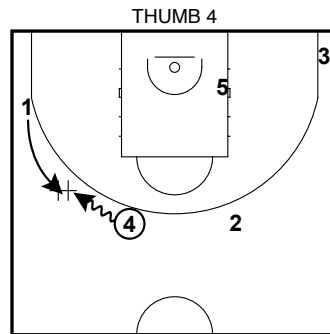
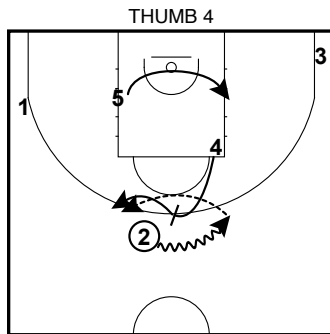
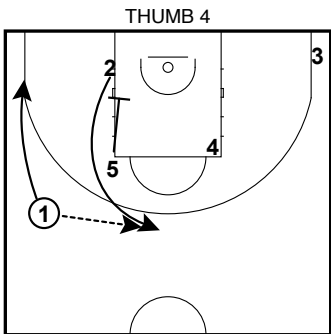
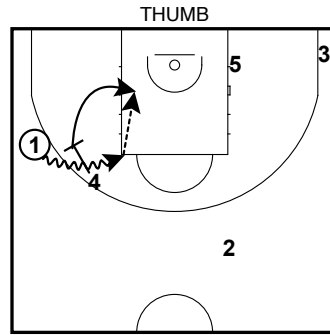
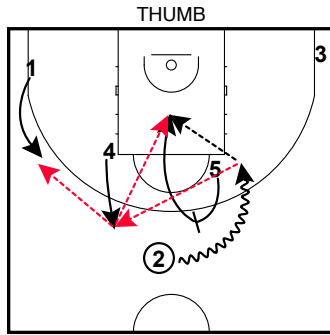
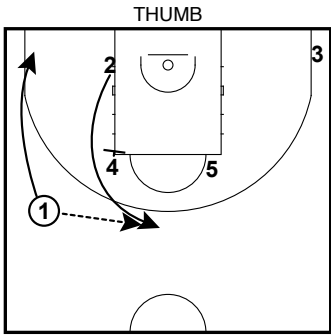

SCREEN INSTEAD HO, FOR LP GAME

PASS FOR 2

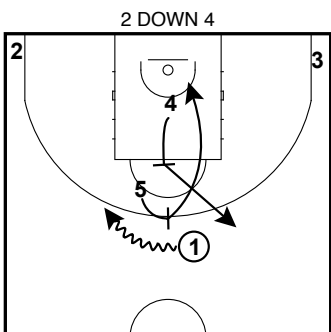

# ASVEL 23-24 II FULL SETUP OFFENSES

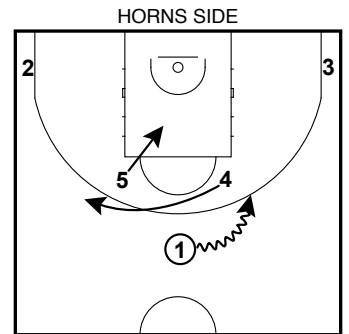
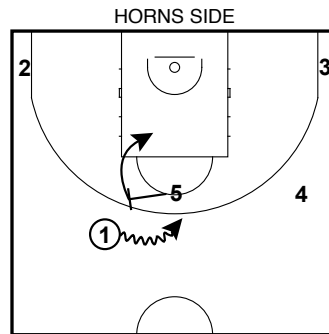
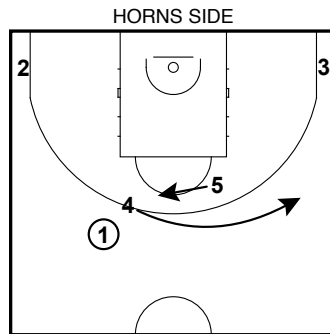
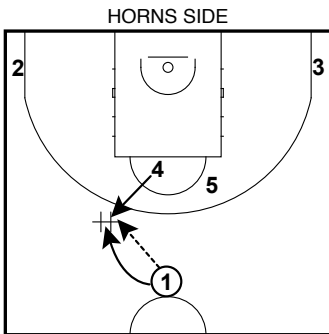
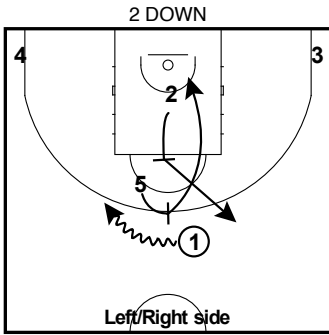

NO HO OPTION (LAUVERGNE AS 5)

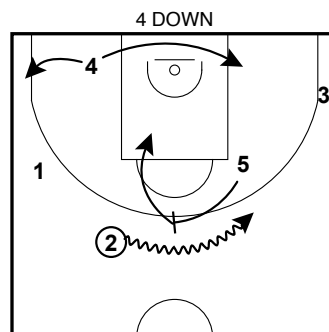
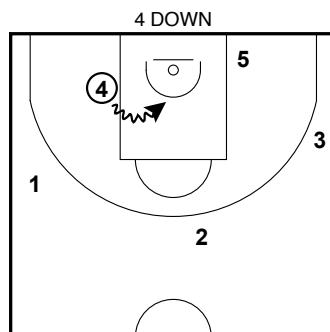
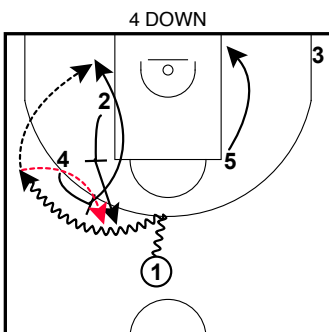
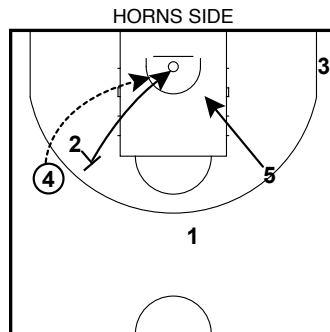
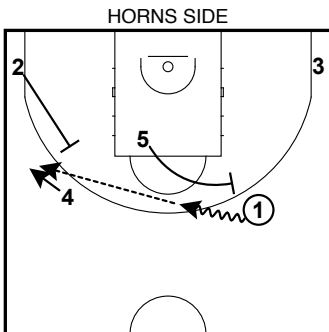

# ASVEL 23-24 II FULL SETUP OFFENSES

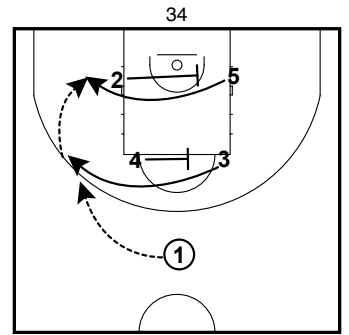
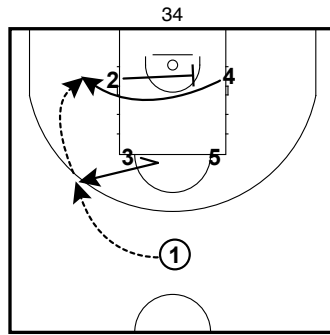
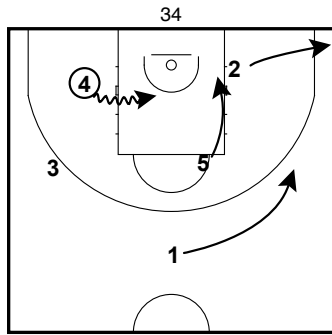
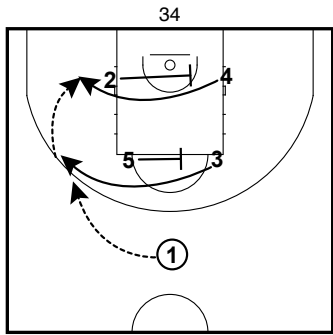

3 ON SAME SIDE

LAUVERGNE 5, SCOTT AS 4

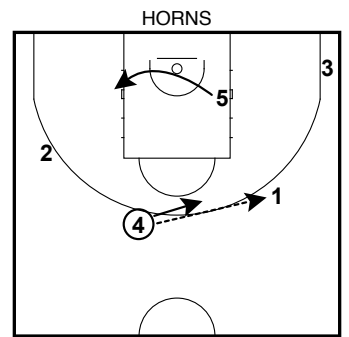
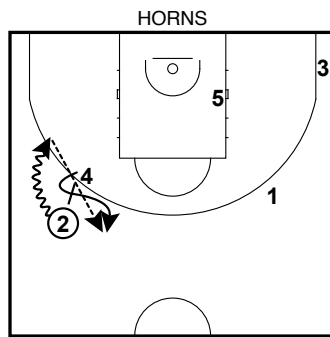
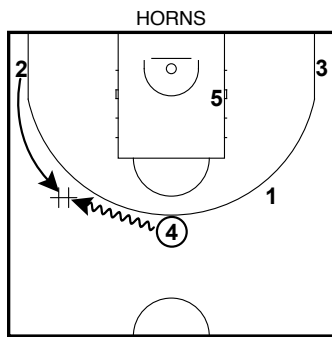
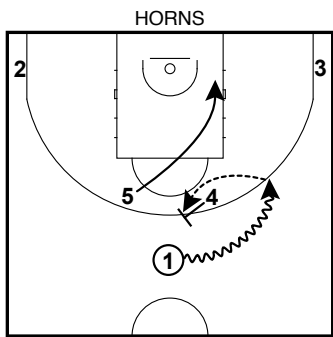
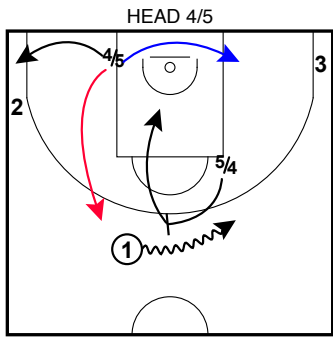

REVERSE PICK

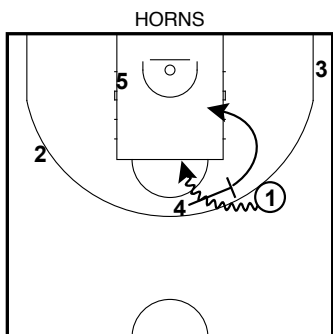

# ASVEL 23-24 II FULL SETUP OFFENSES

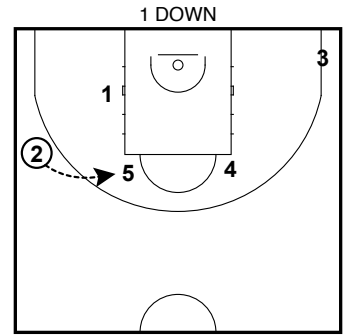
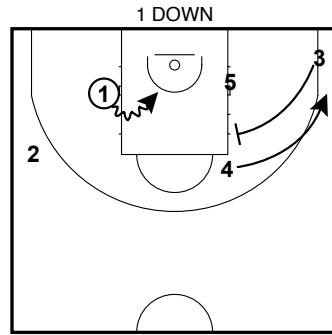
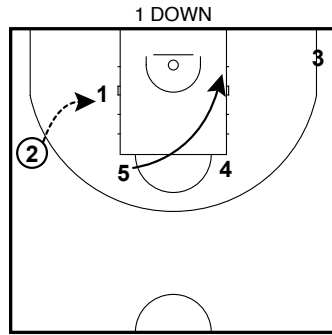
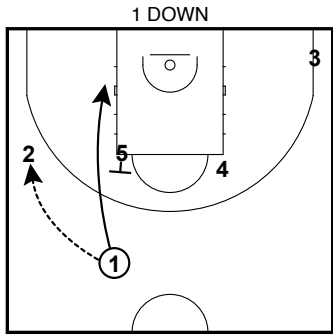

DENY PASS TO 1

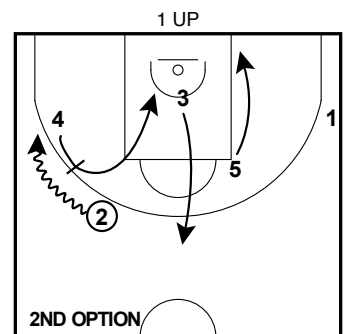
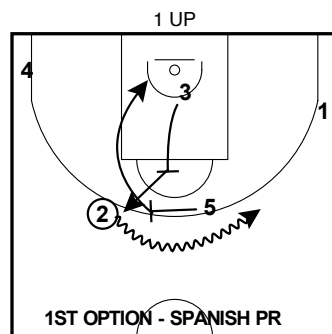
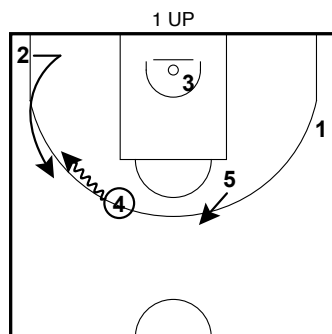
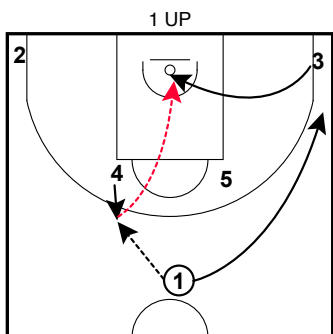
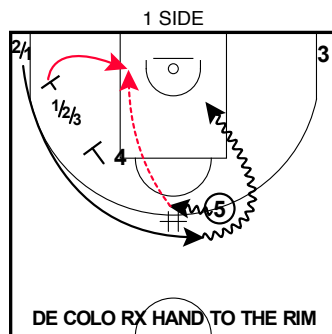
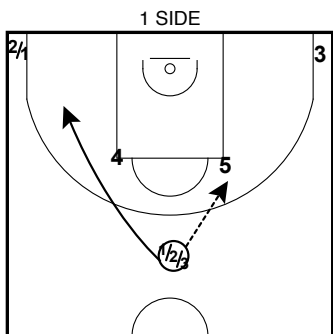
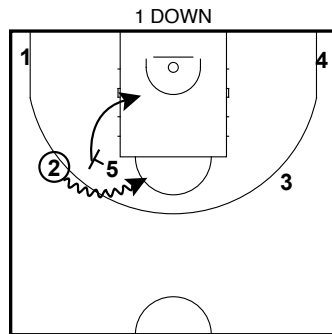
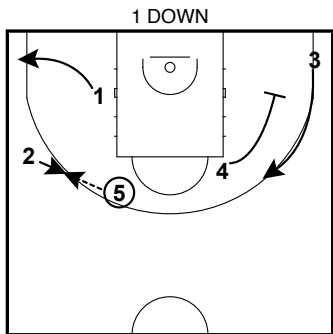

# ASVEL 23-24 II FULL SETUP OFFENSES

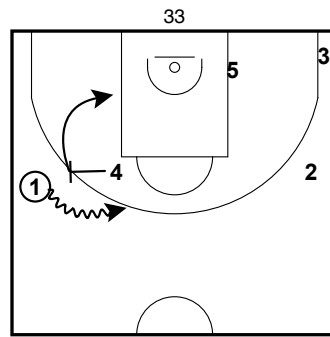
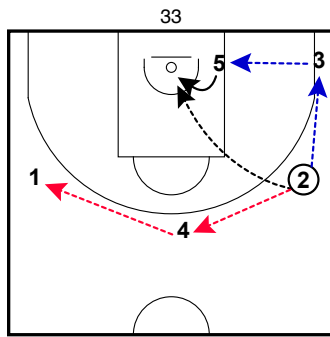
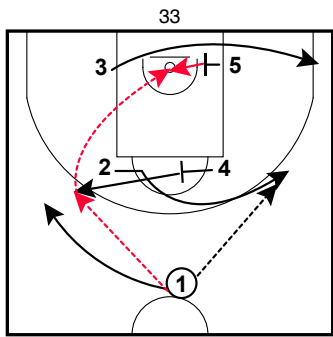
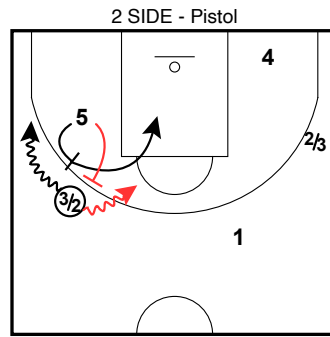
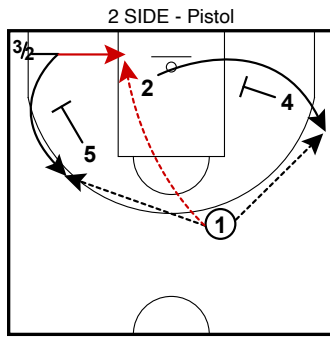
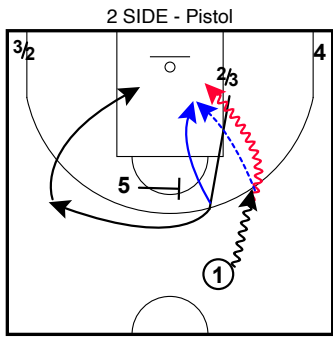

# ASVEL 23-24 II FULL

## SOB & BOB

THUMB

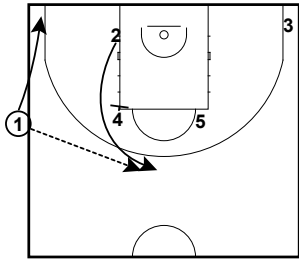

THUMB

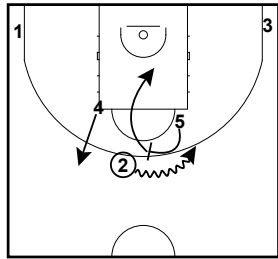

THUMB

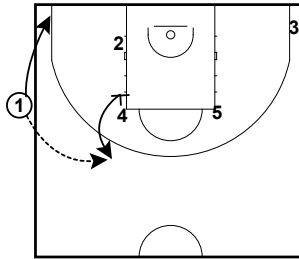

THUMB

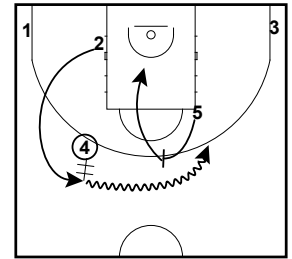

HO OPENING

5

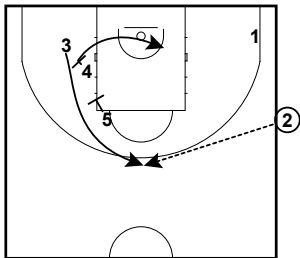

5

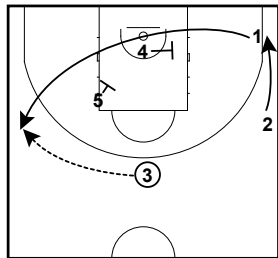

5

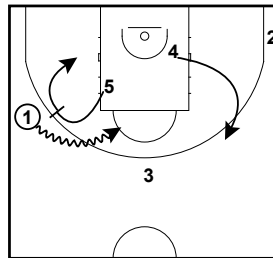

5

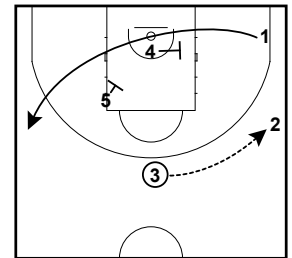

DENY PASS TO 1

5

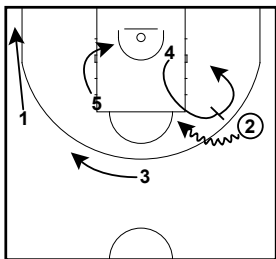

CHEST ? - SIDE SPAIN PnR

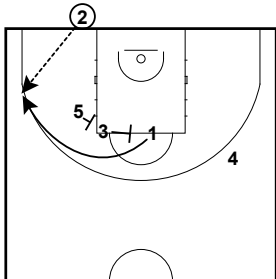

CHEST ? - SIDE SPAIN PnR

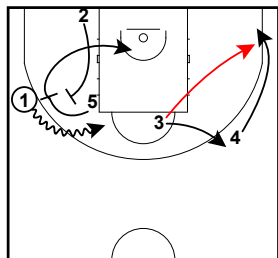

# ASVEL 23-24 II FULL

## SOB & BOB

SHOULDER

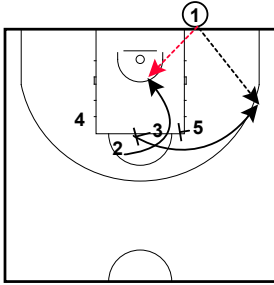

SHOULDER

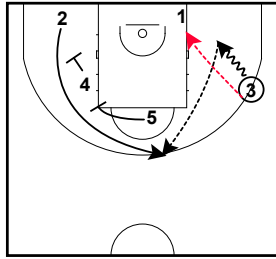

SHOULDER

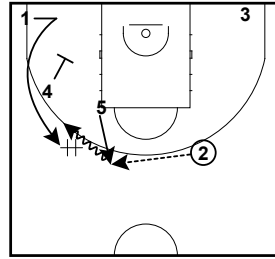

SHOULDER

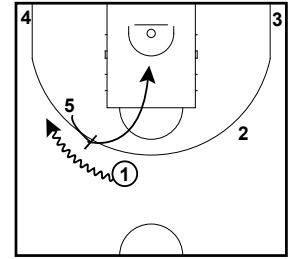

QUICK HITTER

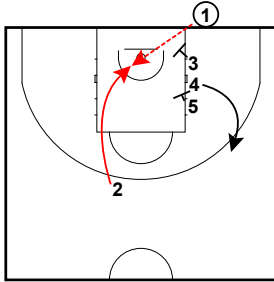



# BARCELONA 23-24 II

## FULL

### Table of Contents

1.	TRANSITION & SECONDARY SETS	3
1.1	TRANSITION DRAG	3
1.2	1	3
1.3	1 ATO (GAME OPENER)	3
1.4	2-4	3
2.	SETUP OFFENSES	4
2.1	ZERO	4
2.2	4 DOWN	4
2.3	FIST 4	4
2.4	FIST	4
2.5	2-4	5
2.6	2-5	5
2.7	CHEST	5
2.8	SHOULDER	5
2.9	CHIN	6

## BARCELONA 23-24 II FULL - Contents (cont.)

2.10	FIST 3	6
2.11	HORNS ROTATE	6
2.12	2 SIDE	6
2.13	3 SIDE	7
2.14	4 DOWN	7
2.15	51/52	7
2.16	? SIDE SPAIN	7
2.17	??	8
2.18	HORNS 3	8
2.19	THUMB	8
2.20	THUMB SIDE	8
2.21	ATOs	9
3.	SOB & BOB	10
3.1	THUMB	10
3.2	THUMB 4	10
3.3	?	10
3.4	DHO	10
3.5	21	11
3.6	24	11

# BARCELONA 23-24 II FULL TRANSITION & SECONDARY SETS

TRANSITION DRAG

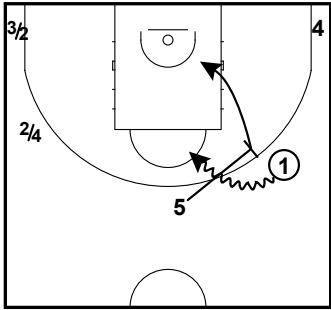

THEY CAN SLIP THE PICK

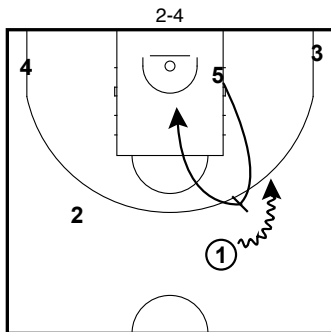
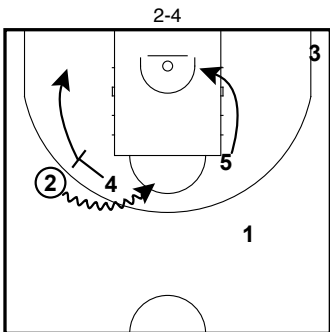
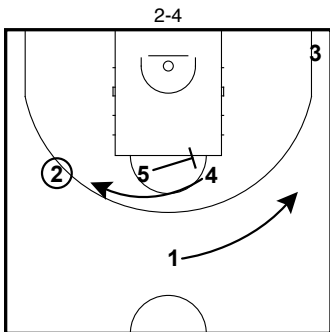
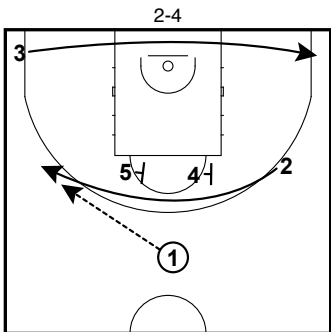
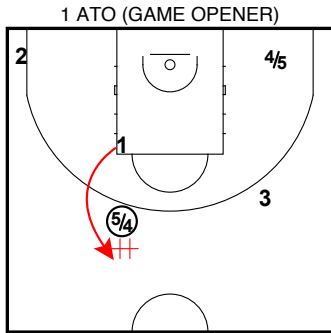
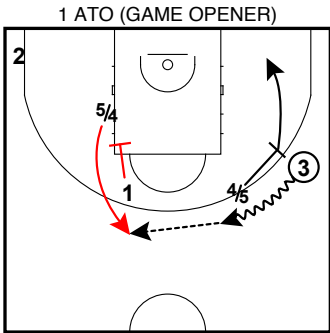
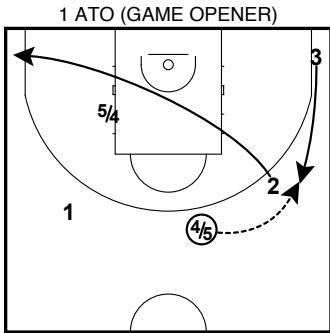
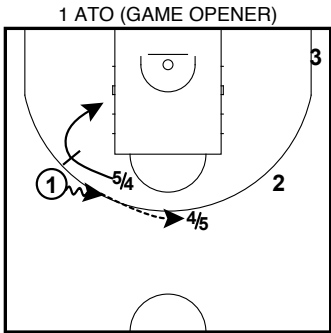
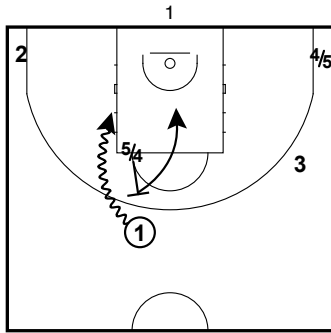
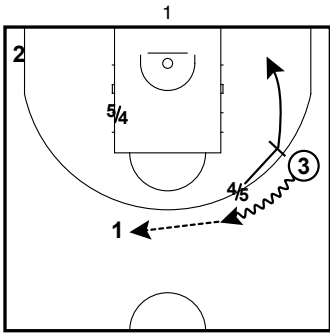
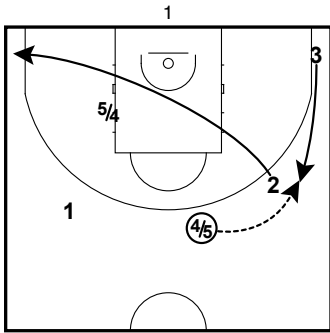
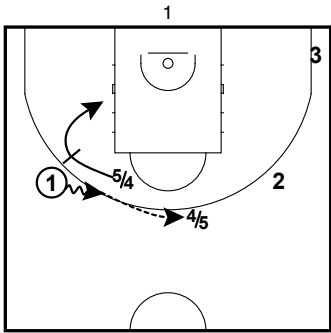

# BARCELONA 23-24 II FULL

## SETUP OFFENSES

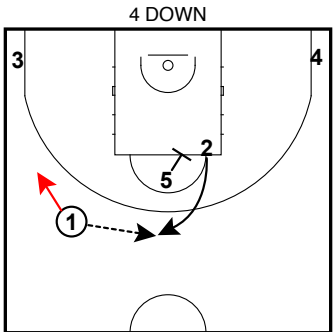
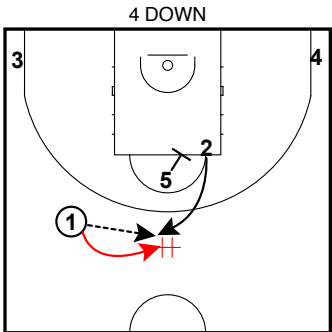
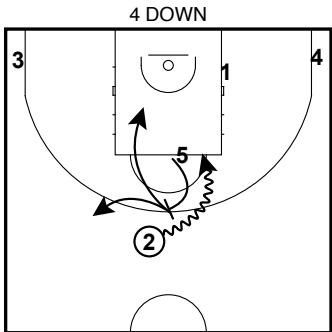
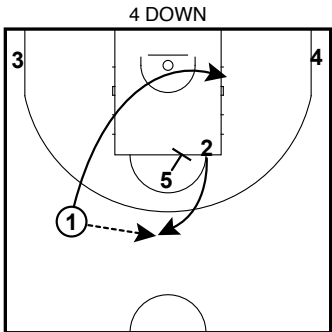
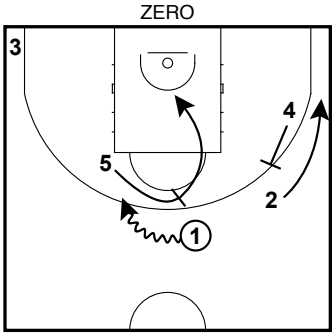
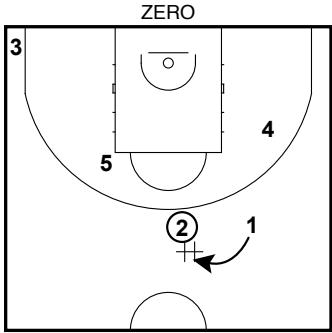
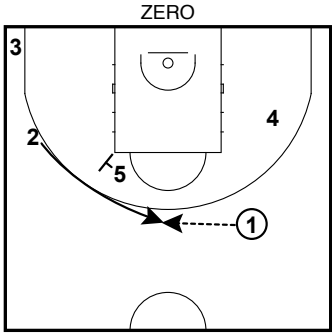

OPTION HO

OPTION 1 STAY ON TOP

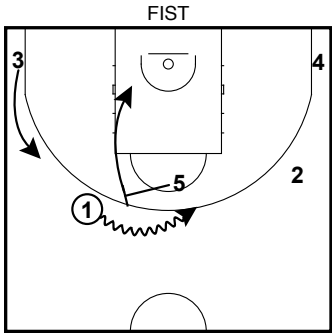
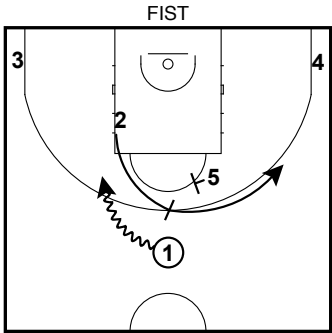
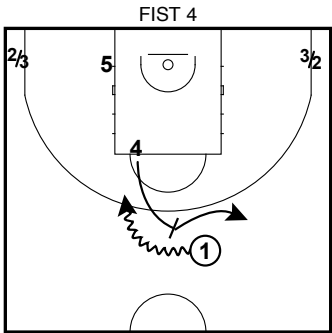

# BARCELONA 23-24 II FULL

## SETUP OFFENSES

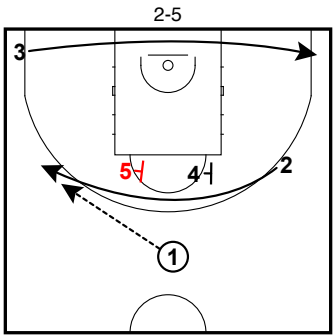
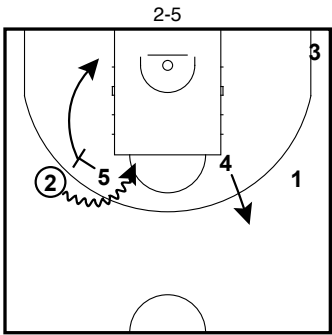
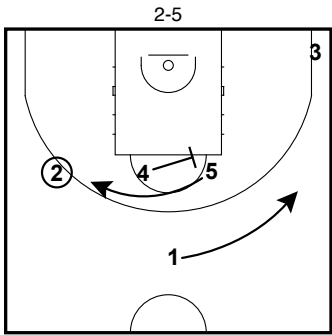
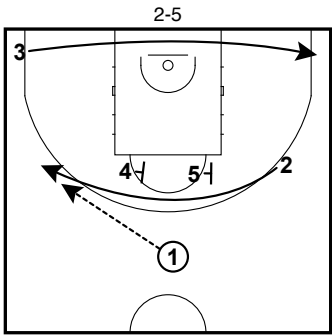
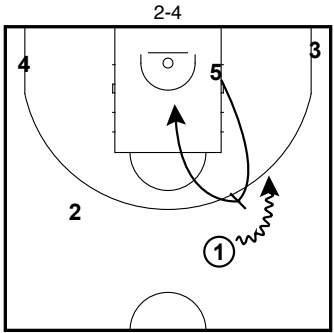
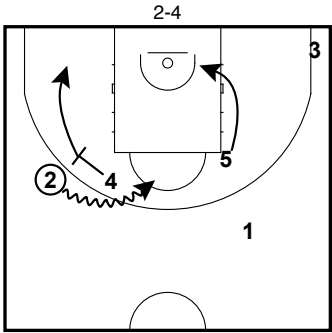
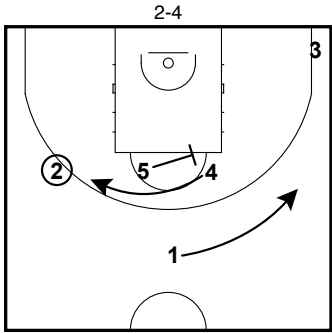
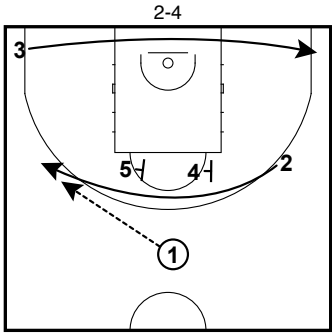

OPTION

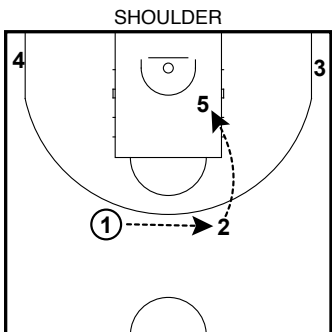
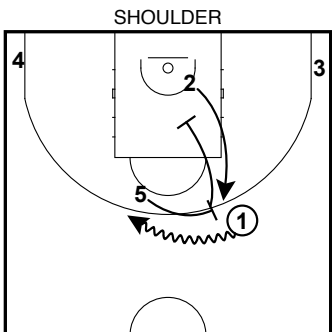
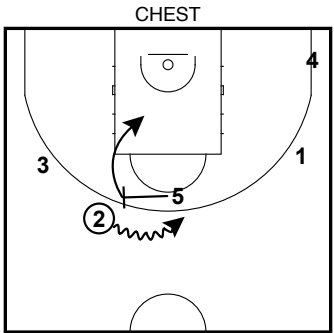
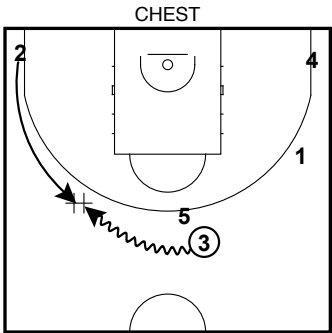
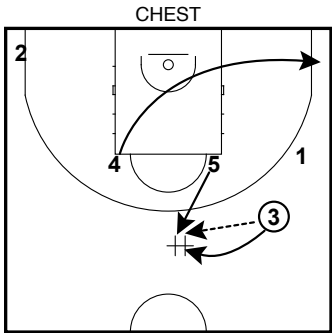
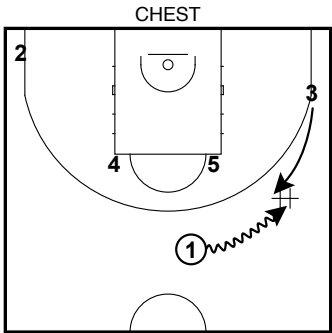

# BARCELONA 23-24 II FULL SETUP OFFENSES

CHIN

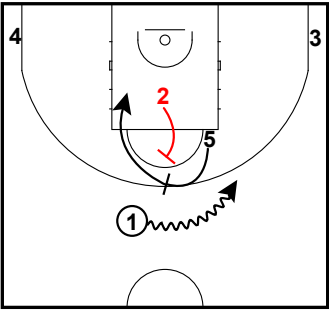

FIST 3

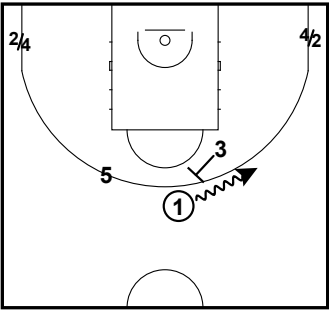

FIST 3

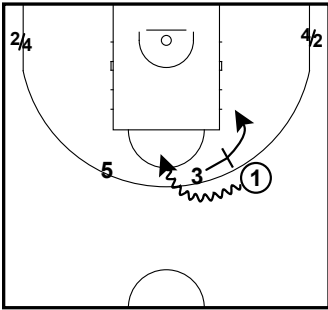

HORNS ROTATE

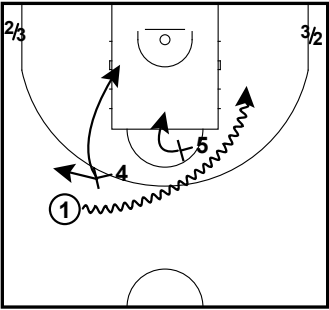

2 SIDE

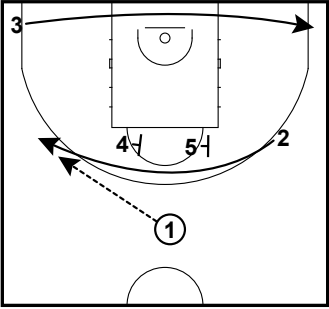

2 SIDE

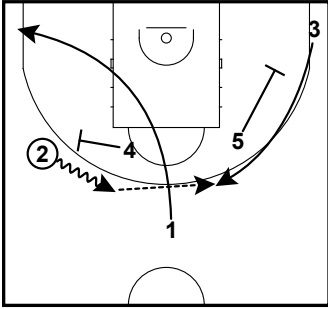

2 SIDE

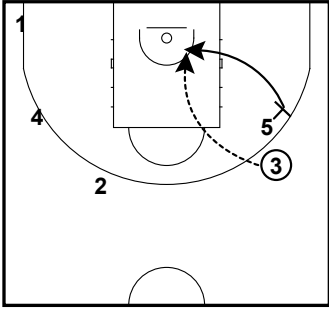

# BARCELONA 23-24 II FULL

## SETUP OFFENSES

3 SIDE

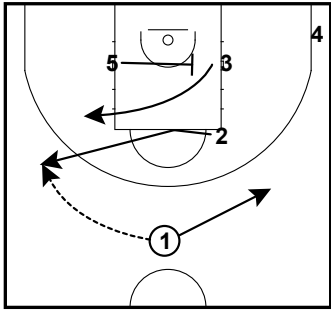

3 SIDE

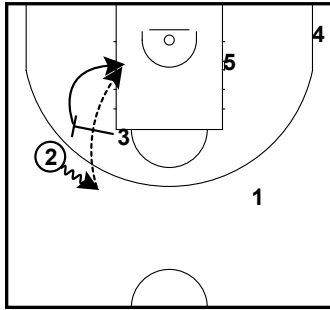

LP FOR 3

4 DOWN

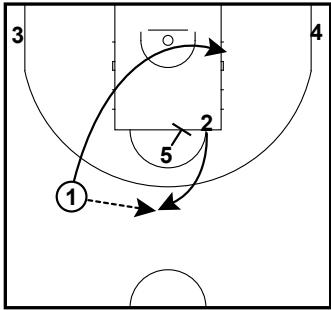

4 DOWN

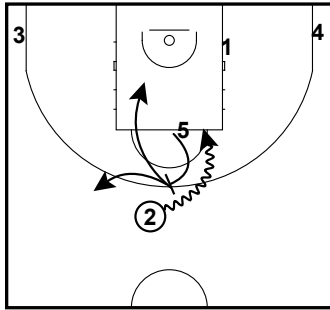

4 DOWN

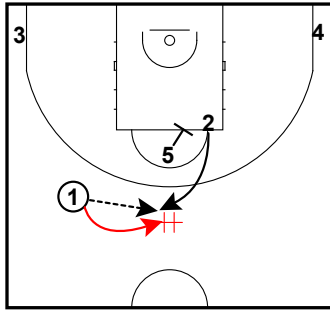

OPTION HO

4 DOWN

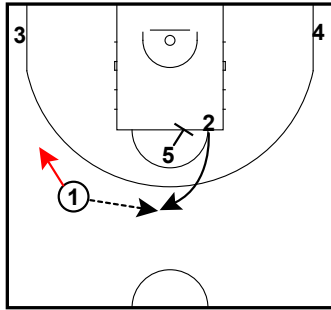

OPTION 1 STAY ON TOP

51/52

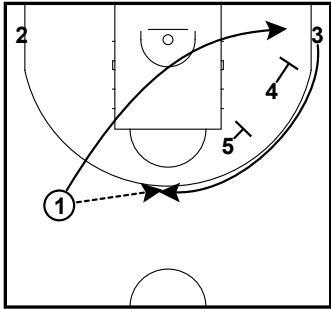

51/52

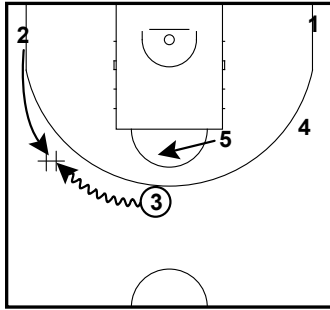

51/52

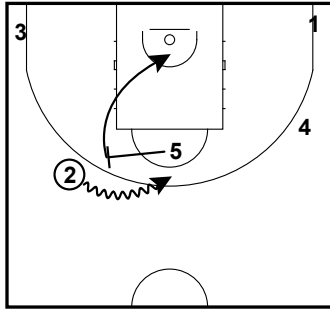

? SIDE SPAIN

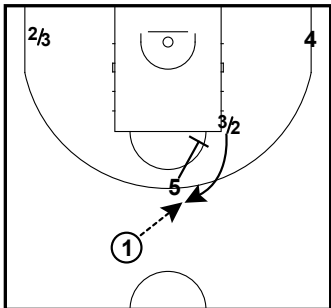

? SIDE SPAIN

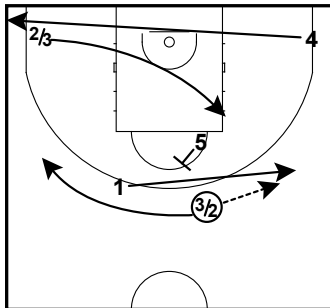

? SIDE SPAIN

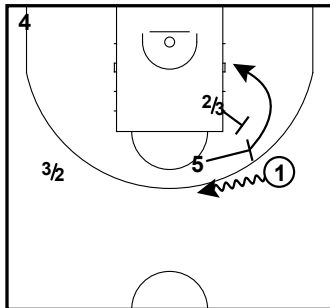

# BARCELONA 23-24 II FULL SETUP OFFENSES

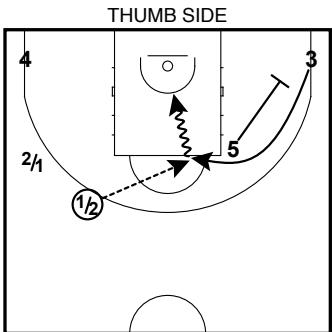
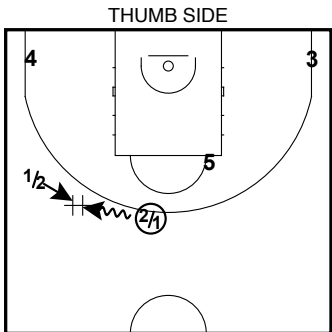
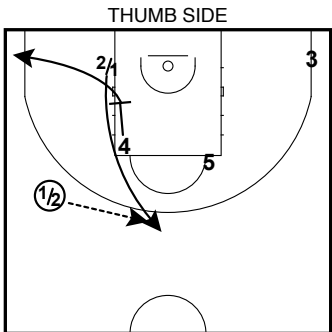
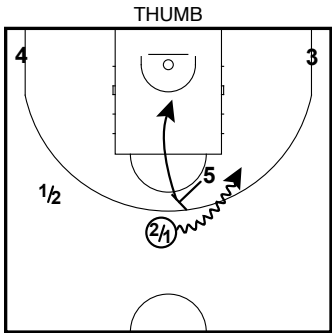
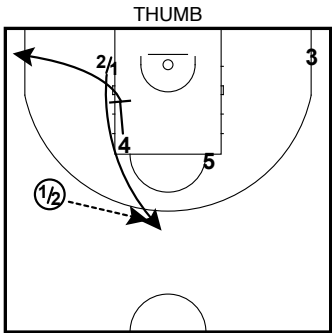
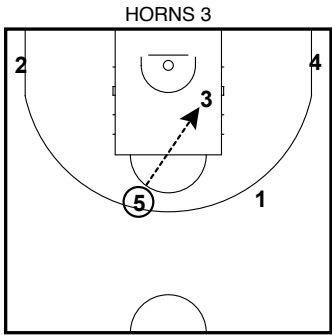
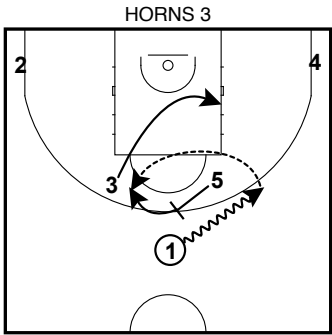
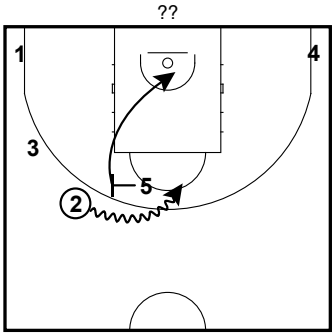
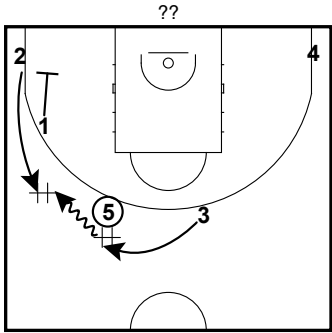
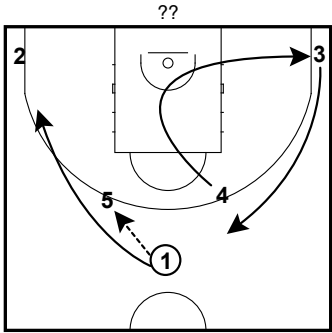



# BARCELONA 23-24 II FULL

## SETUP OFFENSES

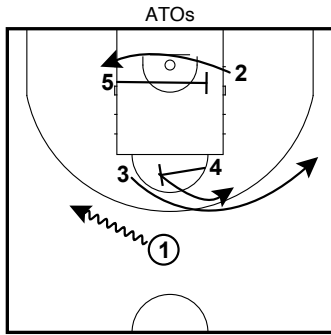

ZALGIRIS 2Q

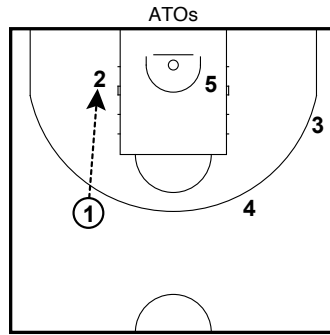

LP SATORANSKY

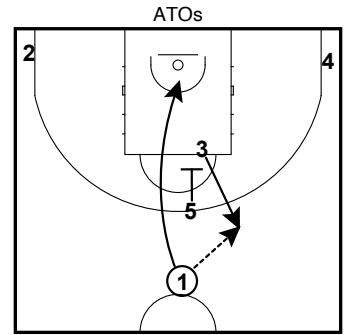
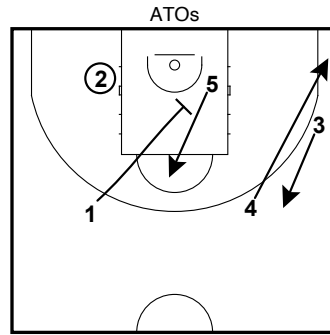

FENER START GAME

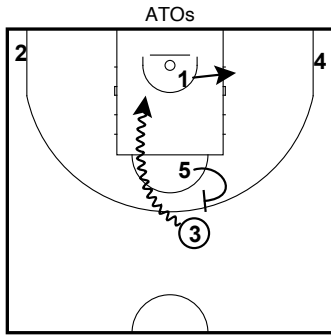

KALINIC REJECT

# BARCELONA 23-24 II FULL

## SOB & BOB

THUMB

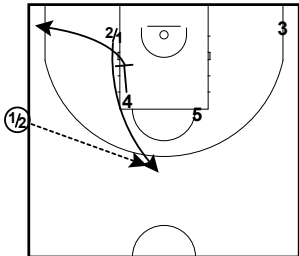

THUMB

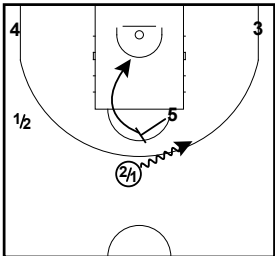

THUMB 4

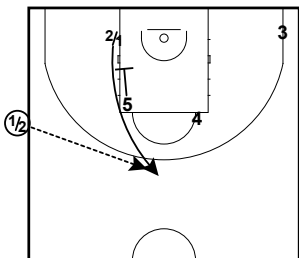

THUMB 4

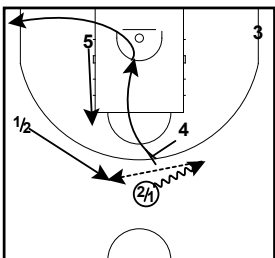

THUMB 4

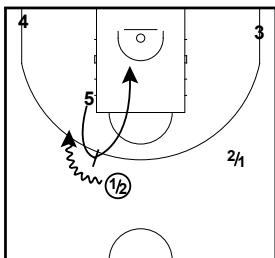

?

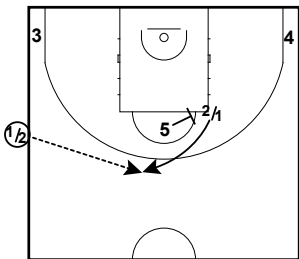

?

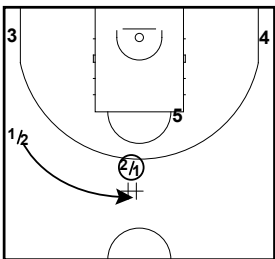

?

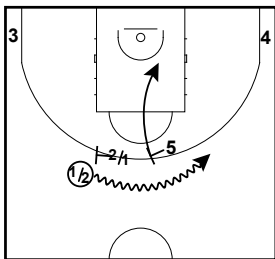

ALSO WITHOUT HO

DHO

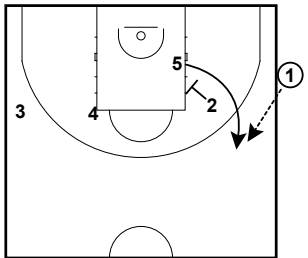

DHO

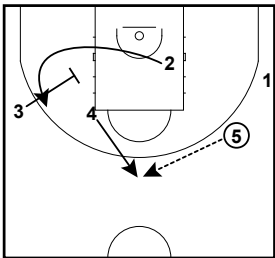

DHO

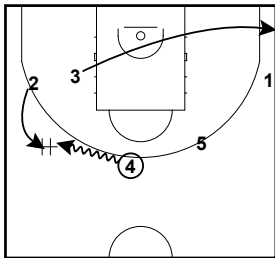

DHO

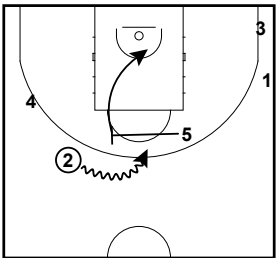

# BARCELONA 23-24 II FULL

## SOB & BOB

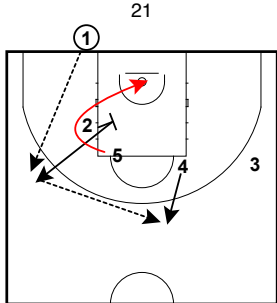
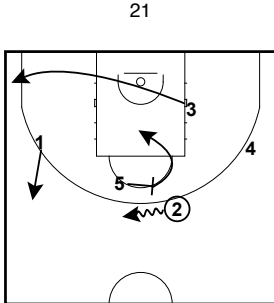
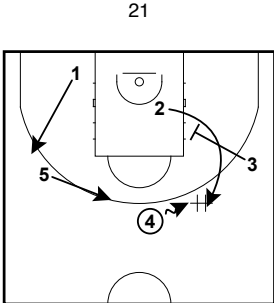
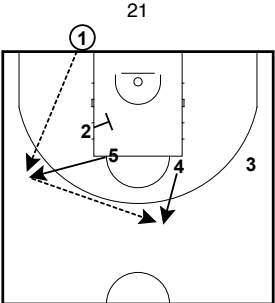

2ND OPTION

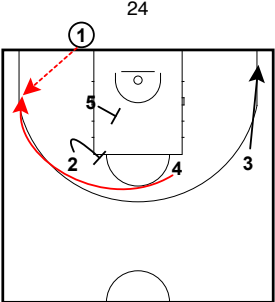

FOR SHOOT

# BASKONIA 23-24 II

## FULL

### Table of Contents

1.	TRANSITION SETS	4
1.1	TRANSITION DRAG	4
1.2	CHEST	4
1.3	MOTION	4
2.	SETUP OFFENSES	5
2.1	2 SIDE	5
2.2	2 UP	5
2.3	12	5
2.4	FIST 5	6
2.5	1 DOWN	6
2.6	THUMB	6
2.7	1	7
2.8	ZERO?	7
2.9	1 SIDE	7
2.10	3 DOWN	7

## BASKONIA 23-24 II FULL - Contents (cont.)

2.11	5 DOWN	8
2.12	CUTS DOWN	8
2.13	CUTS UP	8
2.14	FIST	8
2.15	FIST 4	9
2.16	HORNS	9
2.17	HORNS SIDE/HORNS SIDE FLASH	9
2.18	? IVERSON PLAY	9
2.19	? IVERSON TO DIAGONAL CROSS	10
2.20	L 3	10
2.21	L DOWN	11
2.22	L SIDE	11
2.23	L UP	11
2.24	L2	11
2.25	? OUR 5 OR 5 FLASH	12
2.26	ATO (BLUE)	12
3.	SOB & BOB	13
3.1	L2	13
3.2	L4	13
3.3	L3	13
3.4	1 DOWN	13
3.5	1 DOWN FLASH	14

## BASKONIA 23-24 II FULL - Contents (cont.)

3.6	QUICK HIITER	14
3.7	ATO	14
3.8	4	14
3.9	1 UP	15
3.10	4	15

# BASKONIA 23-24 II FULL

## TRANSITION SETS

TRANSITION DRAG

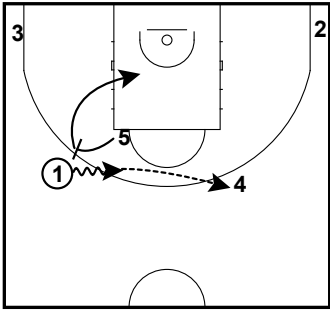

TRANSITION DRAG

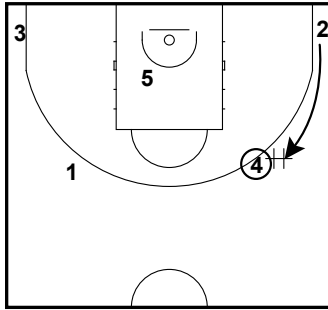

TRANSITION DRAG

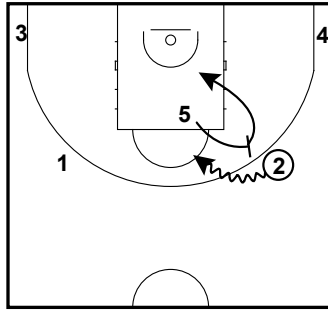

CHEST

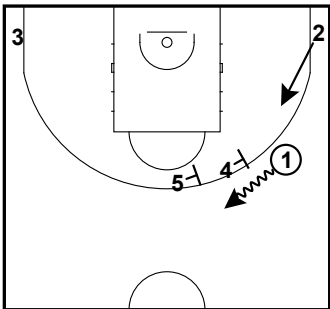

CHEST

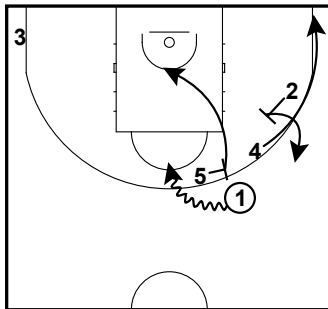

CHEST

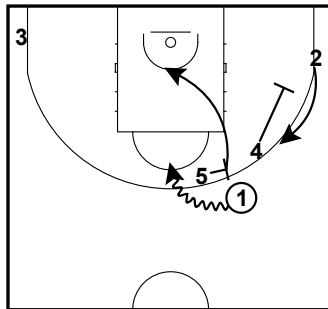

CHEST

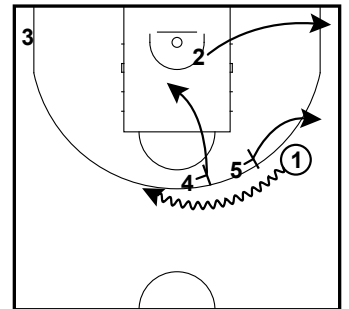

OPTION

MOTION

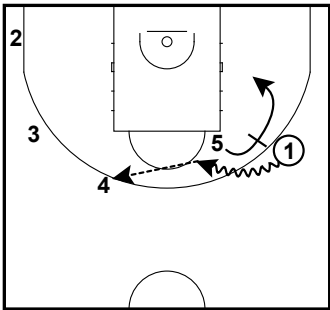

MOTION

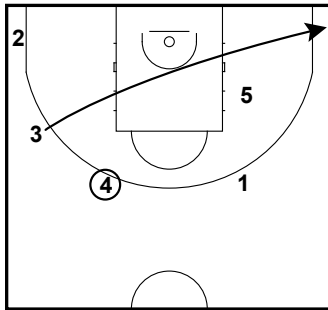

MOTION

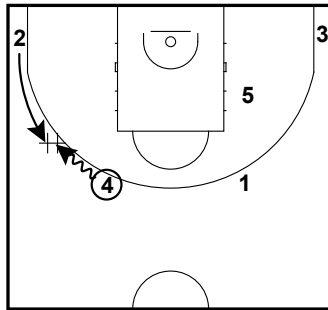

MOTION

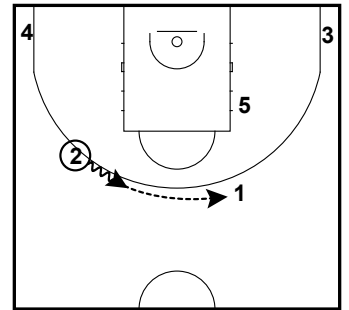

MOTION

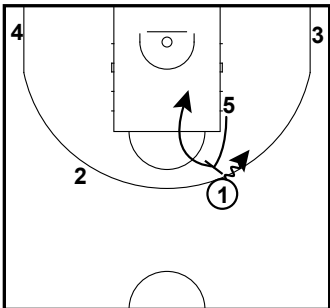

# BASKONIA 23-24 II FULL SETUP OFFENSES

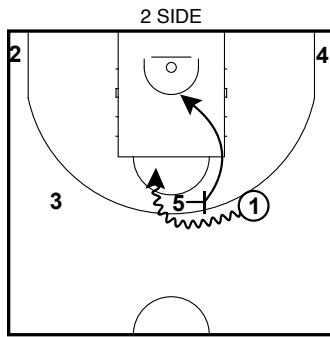
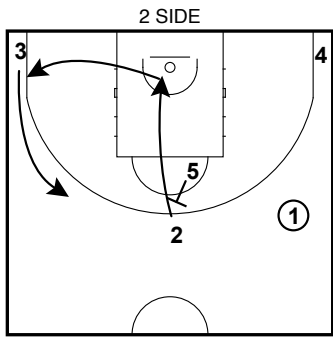
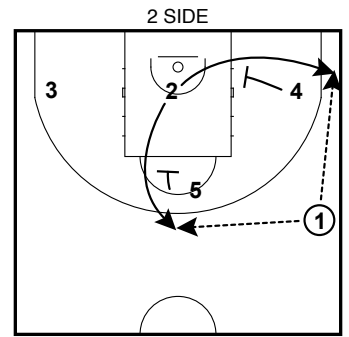
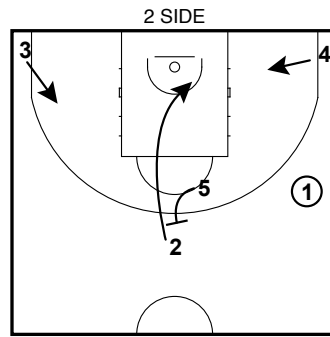
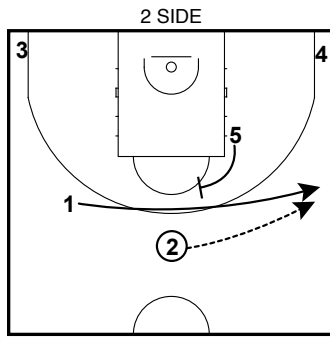
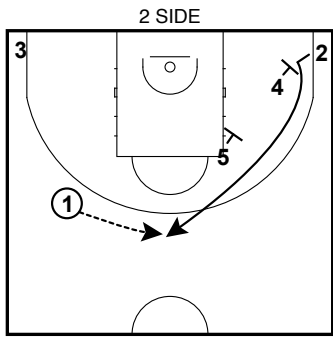

PNR OPTION

PNR OPTION

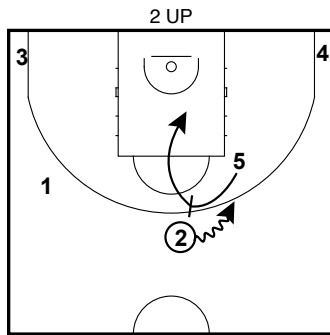
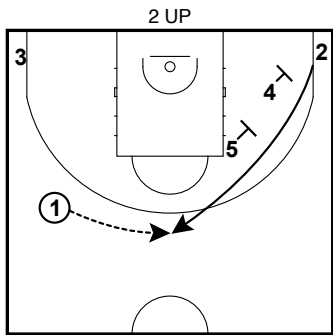

HAND OFF TO 1 OPTION ALSO

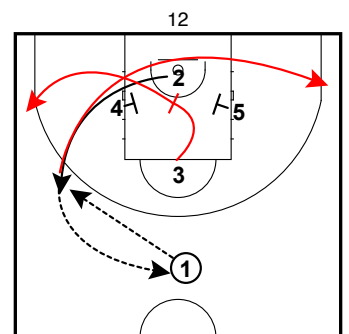
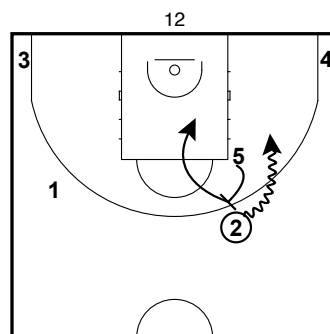
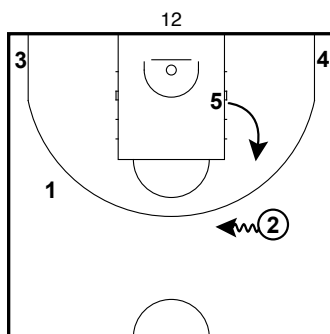
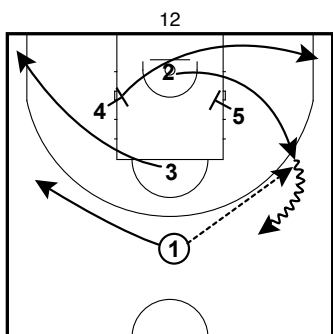

12 TO CUTS



# BASKONIA 23-24 II FULL SETUP OFFENSES

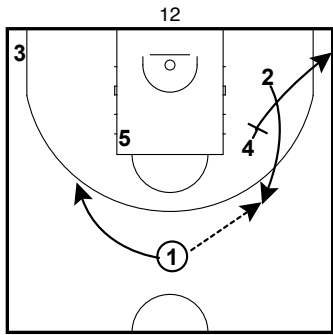

OPTION

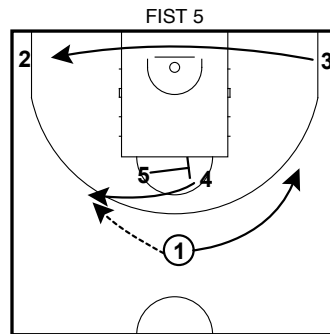
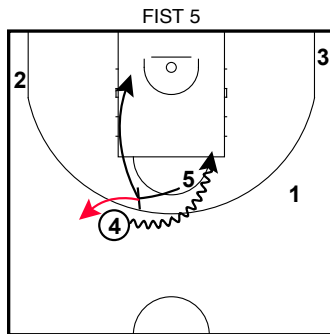
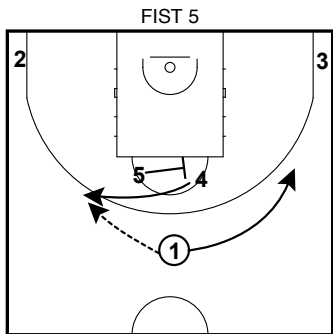
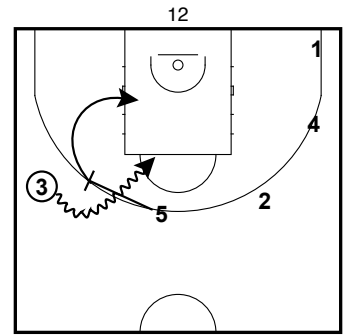
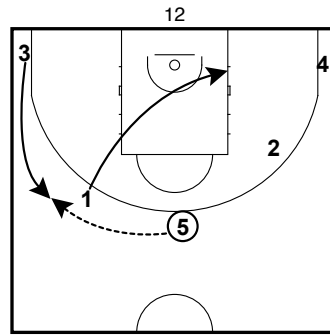
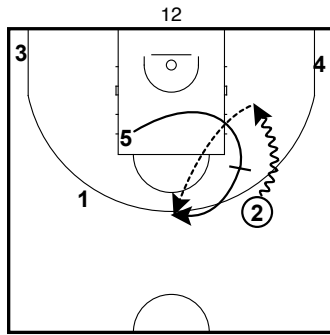

OPTION 3 MAN CLEAR

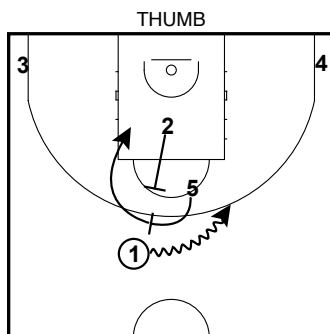
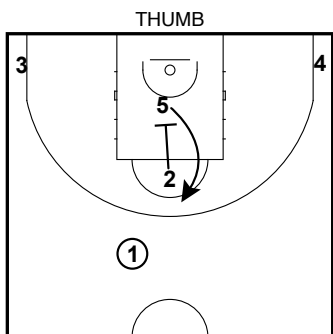
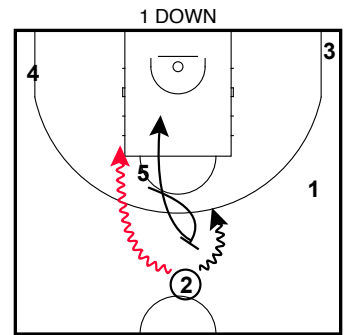
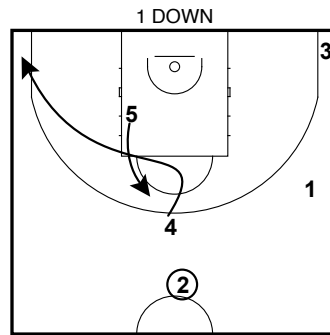
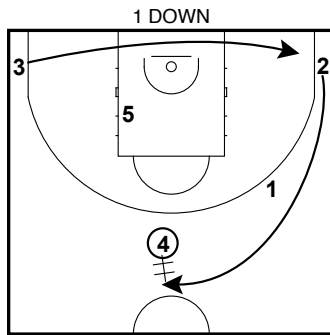
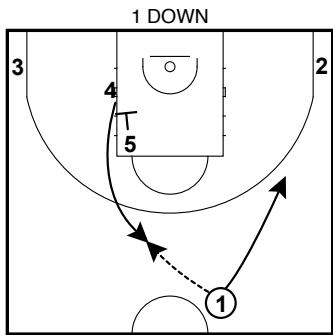

# BASKONIA 23-24 II FULL SETUP OFFENSES

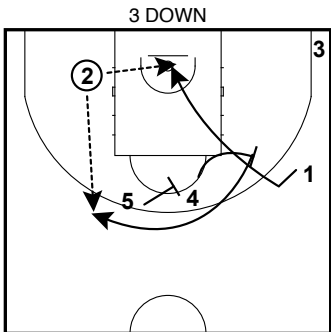
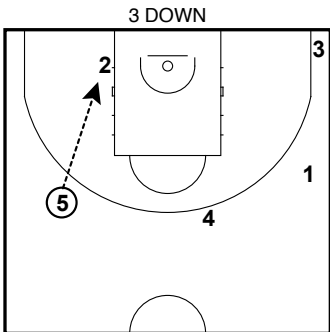
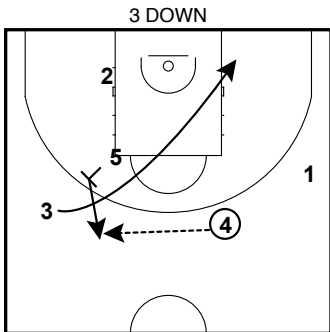
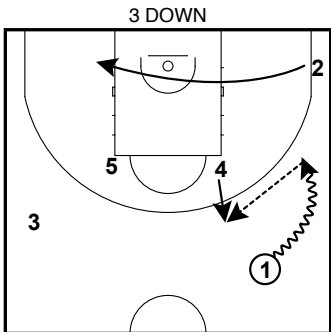
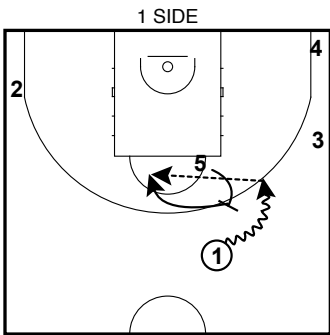
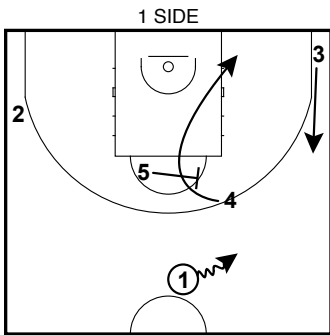
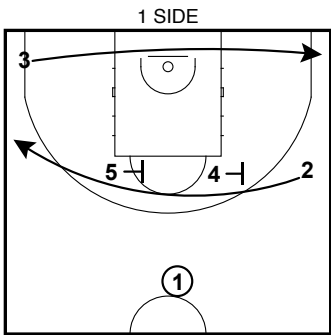
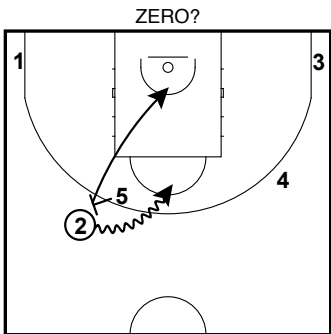
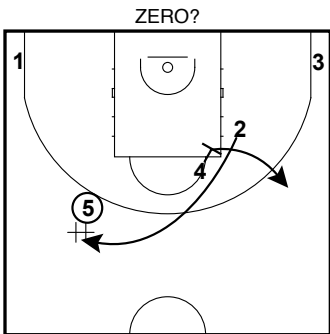
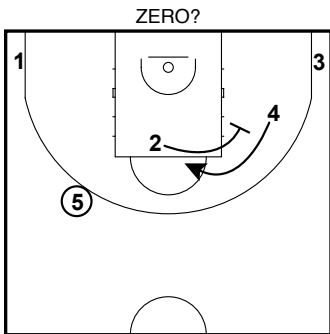
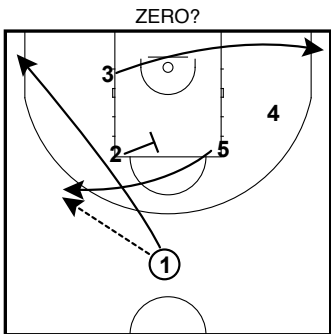
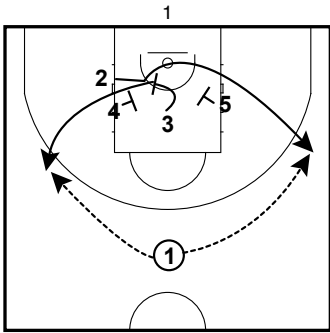
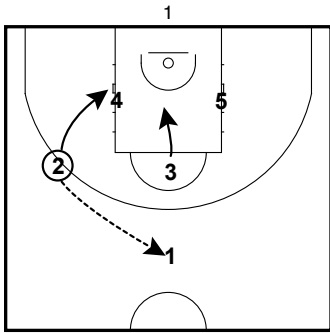
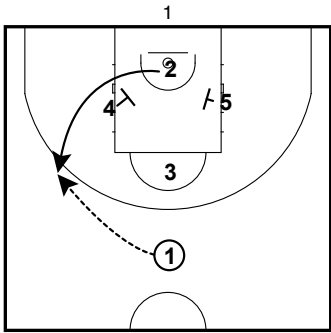

# BASKONIA 23-24 II FULL SETUP OFFENSES

5 DOWN

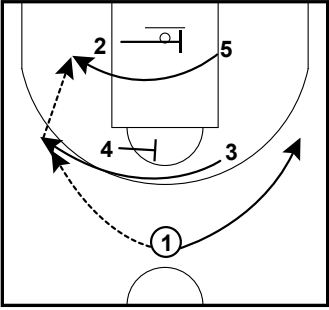

5 DOWN

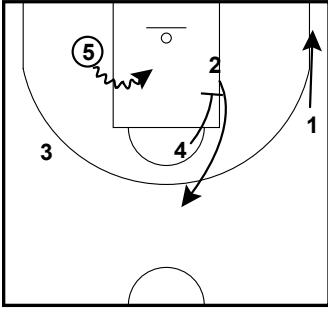

5 DOWN

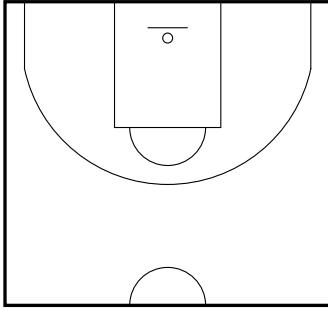

CUTS DOWN

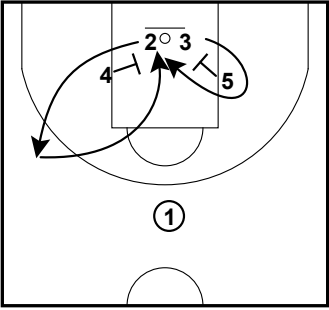

CUTS DOWN

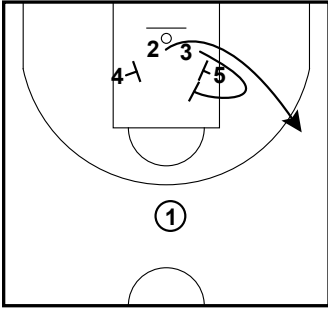

CUTS DOWN

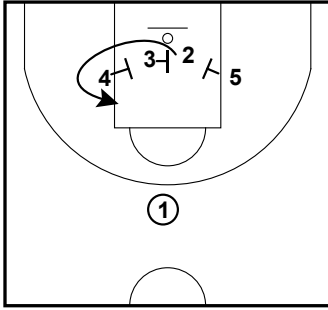

CUTS DOWN

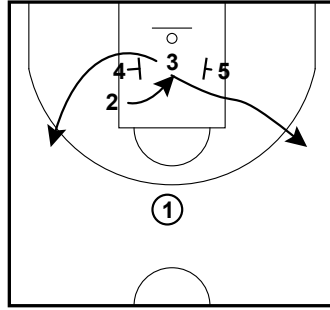

OPTION SAME SIDE

CUTS UP

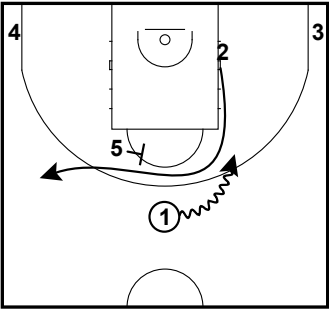

FIST

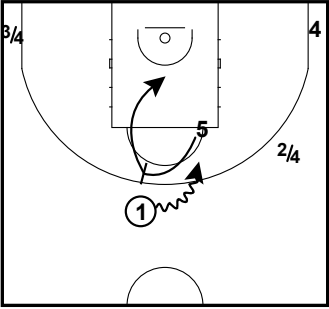

# BASKONIA 23-24 II FULL

## SETUP OFFENSES

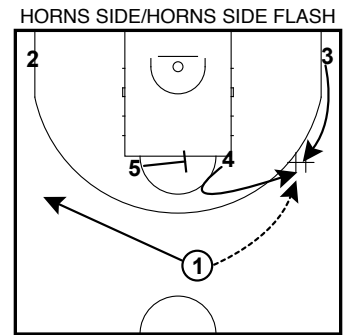
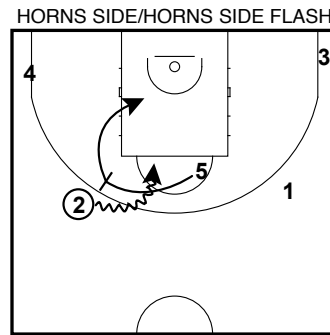
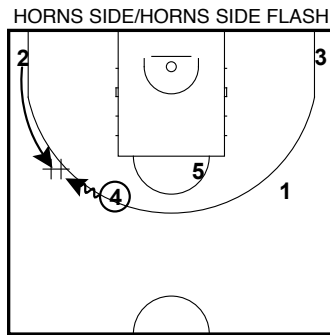
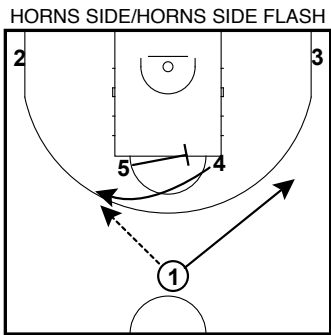
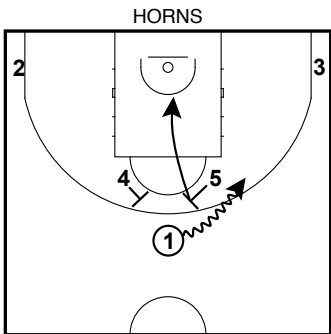
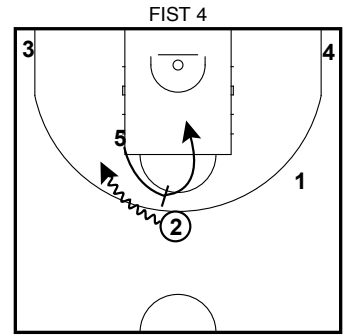
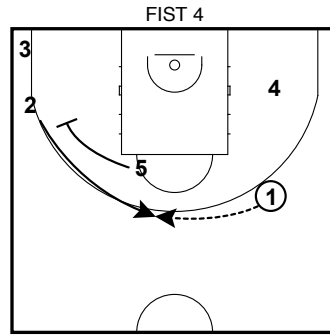
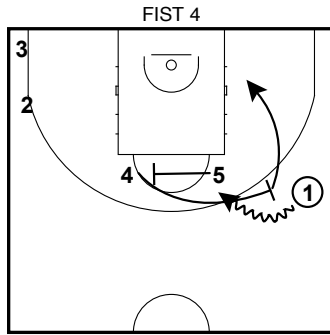
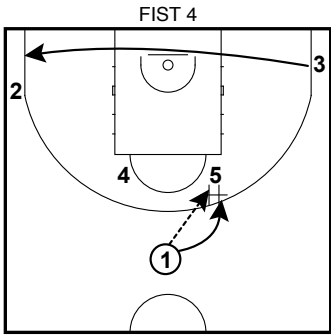

OPTION

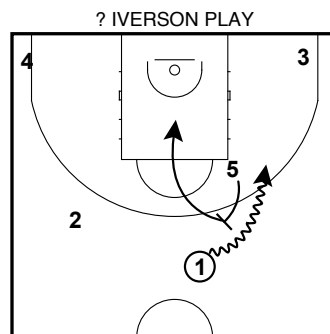
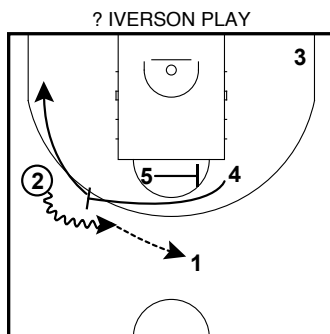
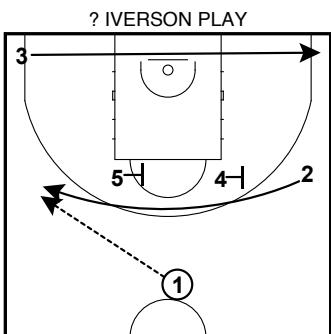

# BASKONIA 23-24 II FULL

## SETUP OFFENSES

? IVERSON TO DIAGONAL CROSS

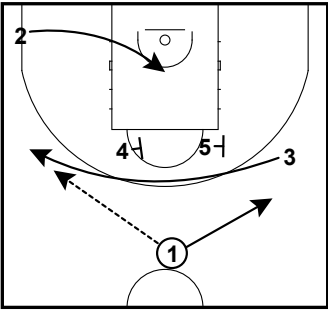

? IVERSON TO DIAGONAL CROSS

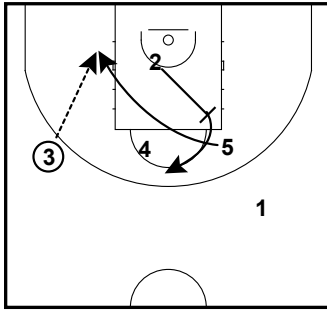

? IVERSON TO DIAGONAL CROSS

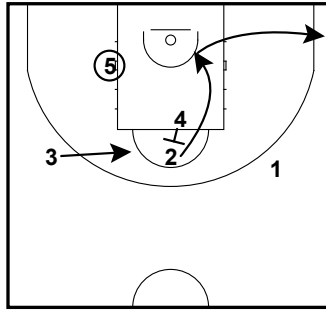

? IVERSON TO DIAGONAL CROSS

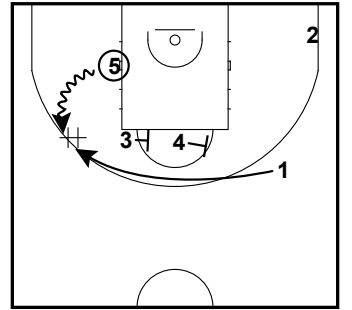

? IVERSON TO DIAGONAL CROSS

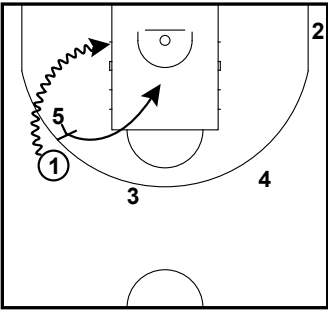

L 3

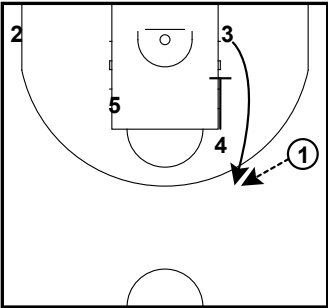

L 3

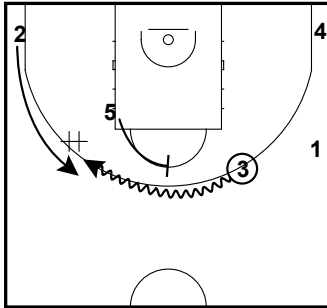

L 3

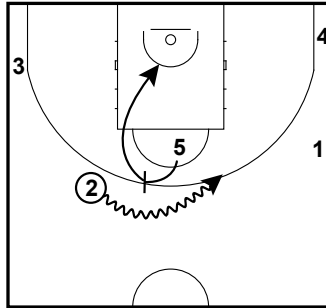

L 3

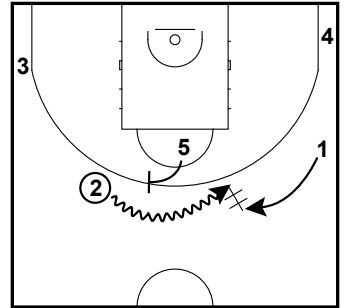

L 3

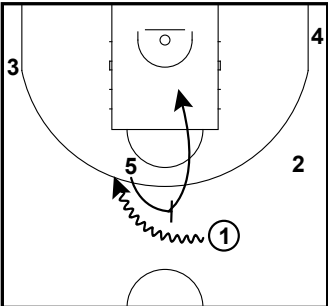

# BASKONIA 23-24 II FULL SETUP OFFENSES

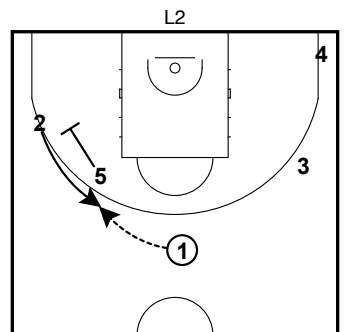
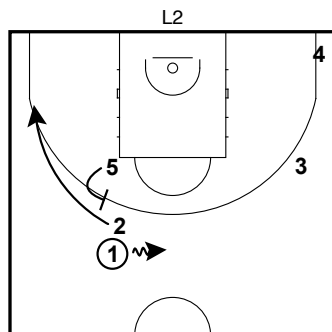
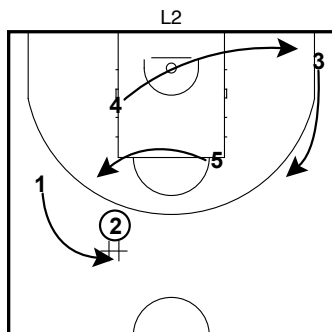
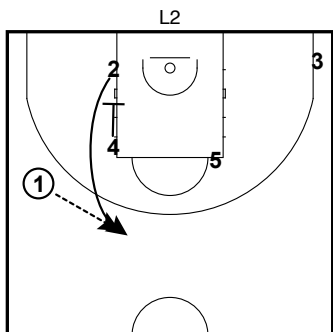
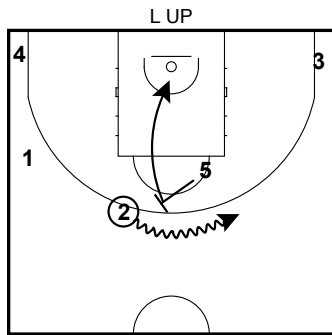
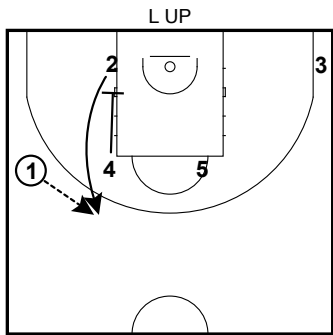
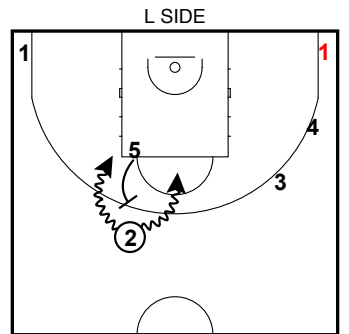
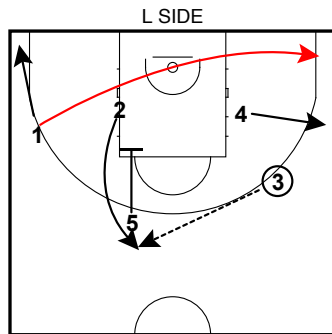
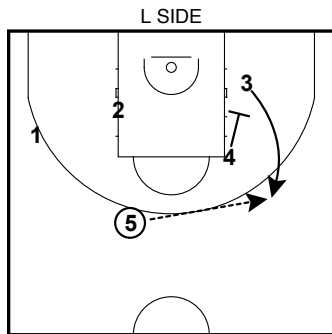
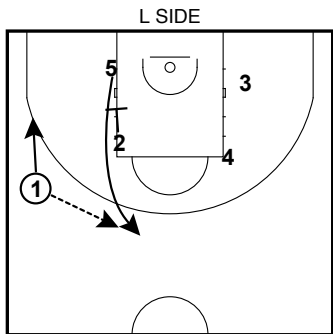
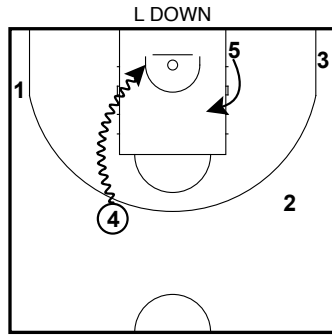
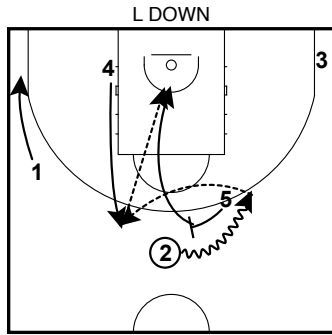
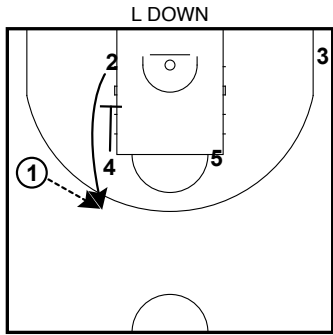

# BASKONIA 23-24 II FULL SETUP OFFENSES

? OUR 5 OR 5 FLASH

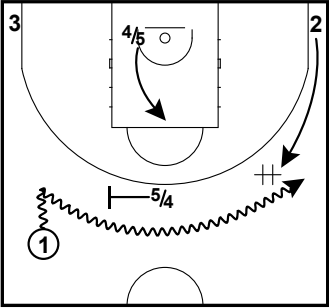

? OUR 5 OR 5 FLASH

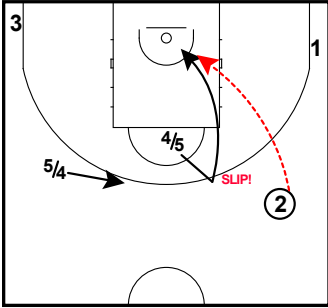

? OUR 5 OR 5 FLASH

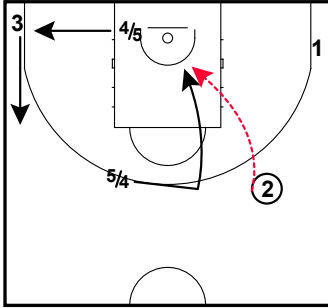

ATO (BLUE)

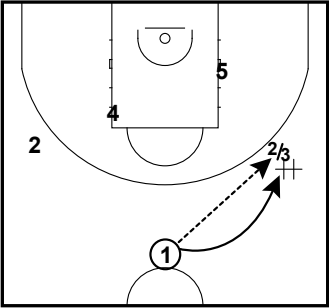

ATO (BLUE)

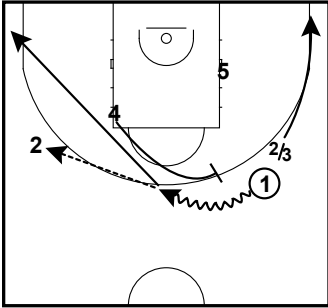

ATO (BLUE)

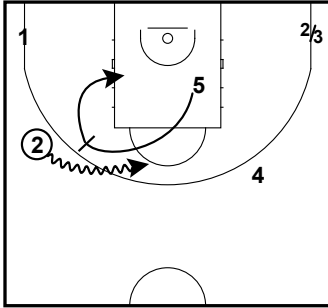

# BASKONIA 23-24 II FULL

## SOB & BOB

L2

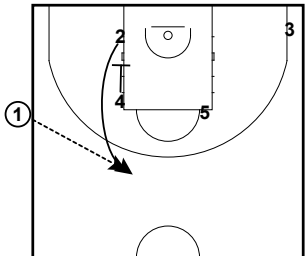

L2

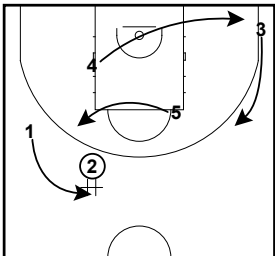

L2

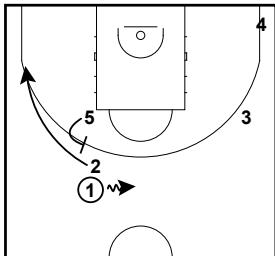

L2

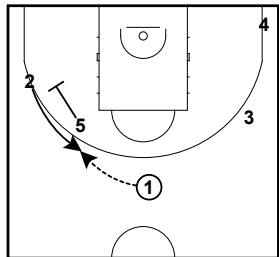

L4

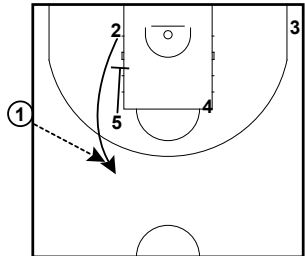

L4

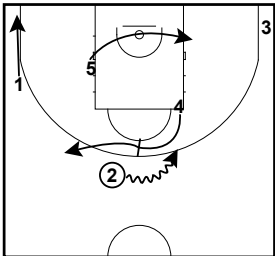

L3

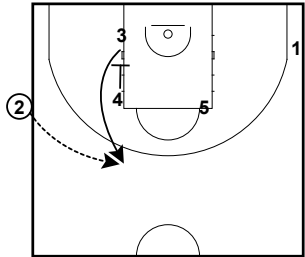

L3

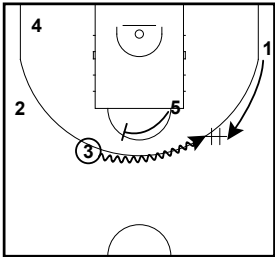

L3

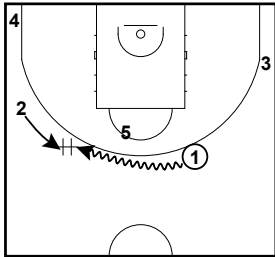

L3

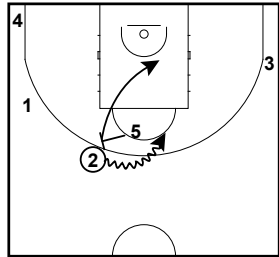

1 DOWN

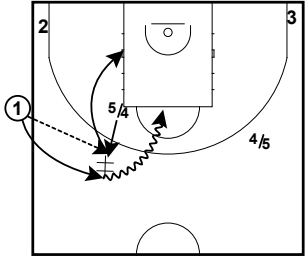



# BASKONIA 23-24 II FULL

## SOB & BOB

1 DOWN FLASH

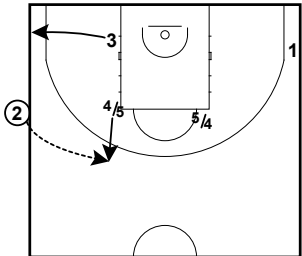

1 DOWN FLASH

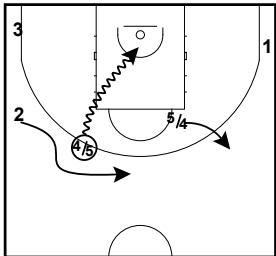

QUICK HIITER

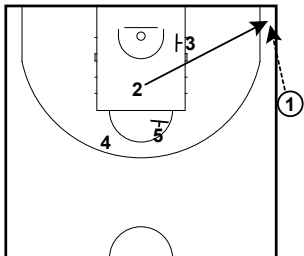

3 AUTO SCREEN

ATO

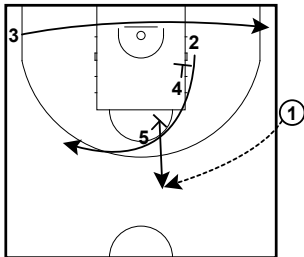

ATO

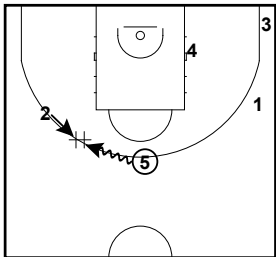

ATO

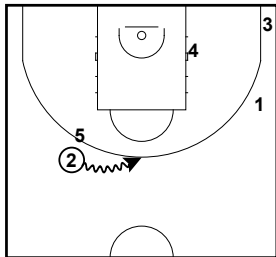

4

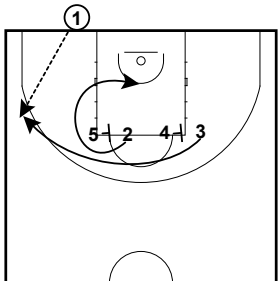

4

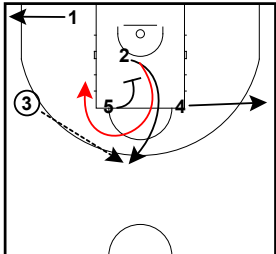

4

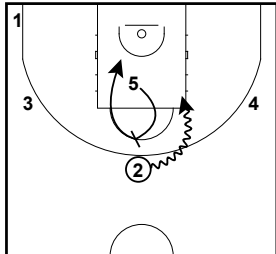

FIRST 2

# BASKONIA 23-24 II FULL

## SOB & BOB

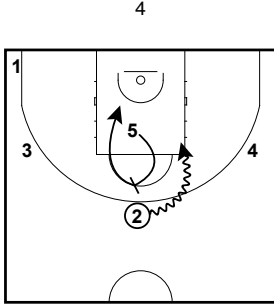
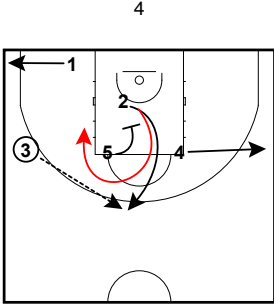
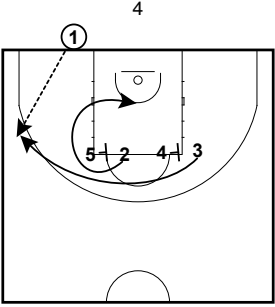
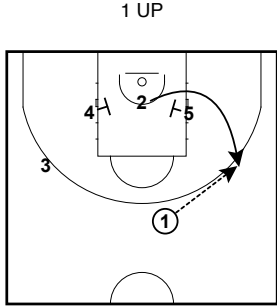
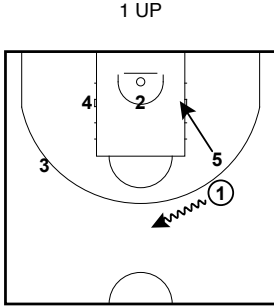
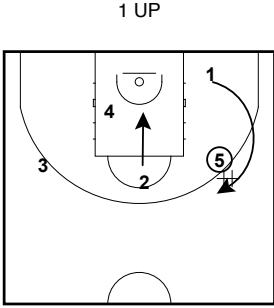
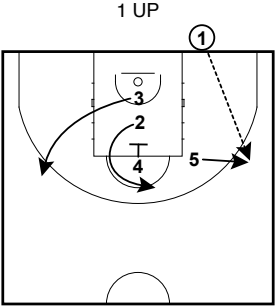

FIRST 2

# BAYERN 23-24 II FULL

## Table of Contents

1.	TRANSITION SETS	3
1.1	EARLY POST	3
1.2	FIST SIDE	3
2.	SETUP OFFENSES	4
2.1	ZIPPER	4
2.2	ELBOW	4
2.3	BAYERN	4
2.4	FIST	4
2.5	1	5
2.6	5	5
2.7	3 DOWN	5
2.8	3 DOWN ATO	5
2.9	5 DOWN ARGENTINA OFFENSE	6
2.10	3	6
2.11	3 SIDE	6
2.12	4	6

## BAYERN 23-24 II FULL - Contents (cont.)

2.13	BAYERN HIGH	7
2.14	BAYERN SHOOTING OPTION	7
2.15	HIGH	7
2.16	HORNS SIDE	7
2.17	L	8
2.18	L2	8
2.19	L DOWN	8
2.20	LOW	8
2.21	TOP PNR	9
3.	SOB & BOB	10
3.1	? ( GHOST SCREEN )	10
3.2	3	10
3.3	2 ( NORMAL )	10
3.4	22 FLASH	10
3.5	QUICK	11

# BAYERN 23-24 II FULL TRANSITION SETS

EARLY POST

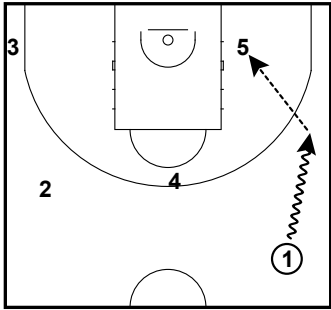

7 POS - 6 PTS (3/7 FG)

EARLY POST

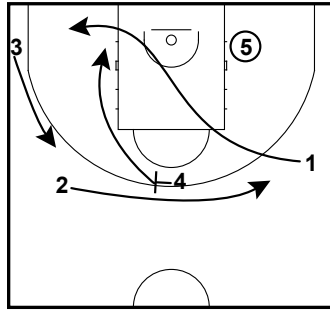

SOMETIMES THE PLAY WITH 4  
PLAYER OUT AT 3PT LINE

FIST SIDE

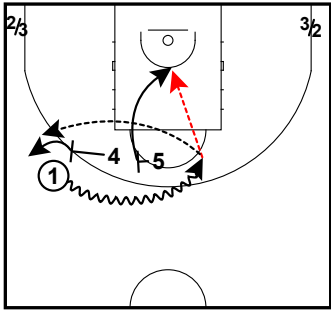

FIST SIDE

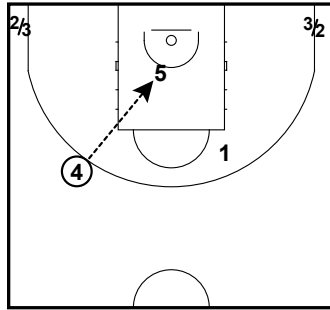

FIST SIDE

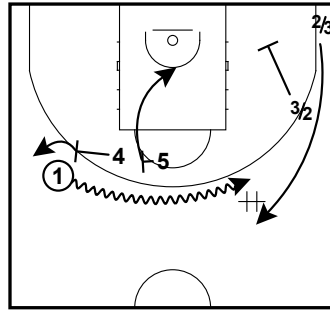

EMPTY CORNER OPTION

# BAYERN 23-24 II FULL SETUP OFFENSES

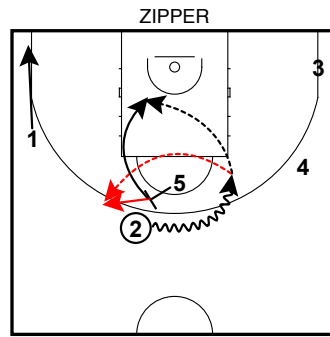
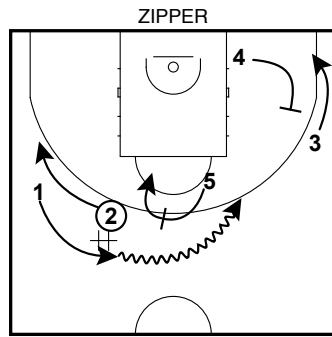
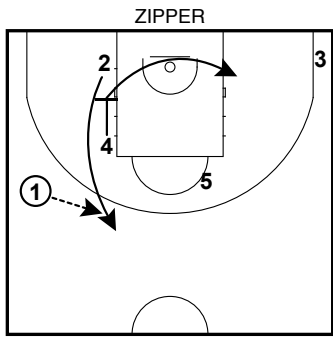

OPTION HO

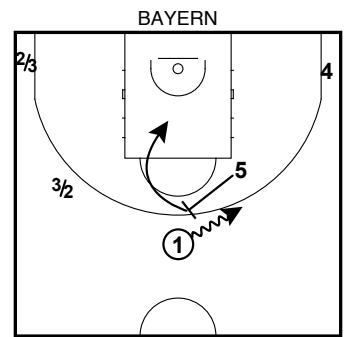
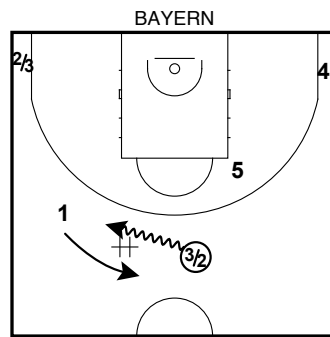
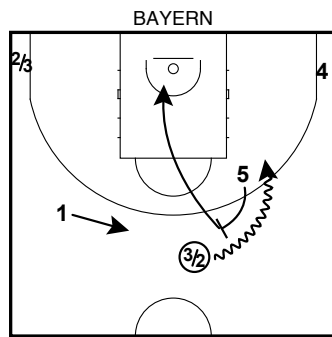
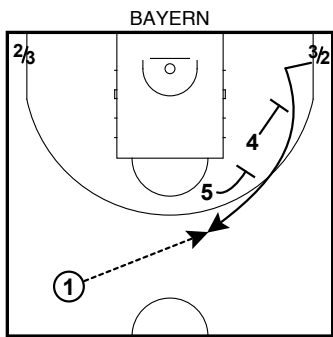
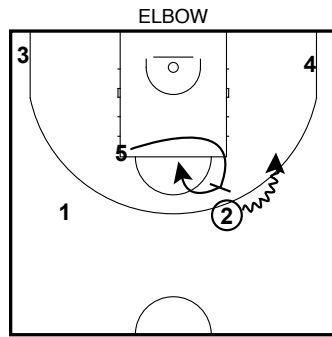
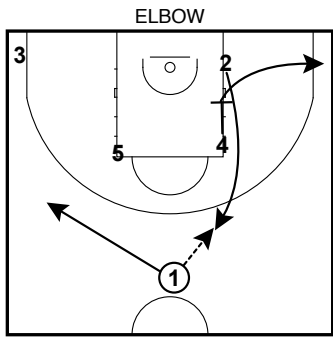

HO OPTION

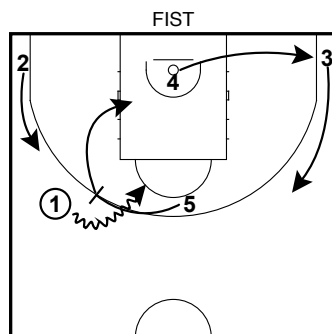
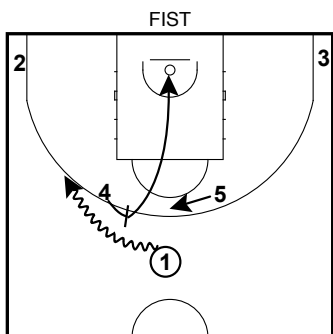

# BAYERN 23-24 II FULL SETUP OFFENSES

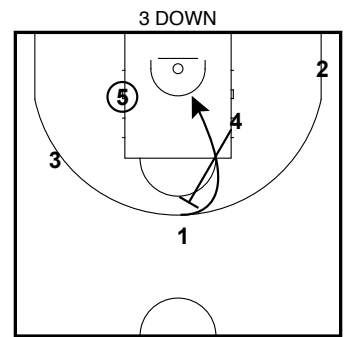
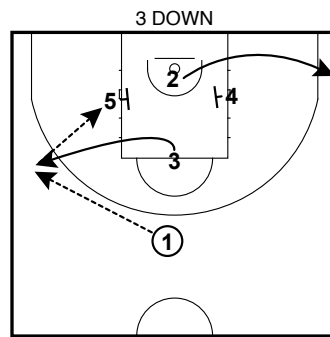
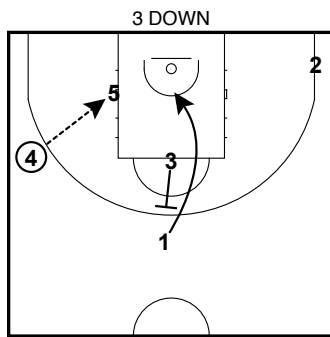
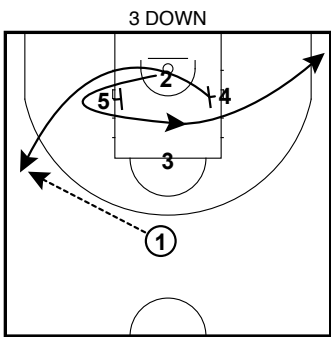
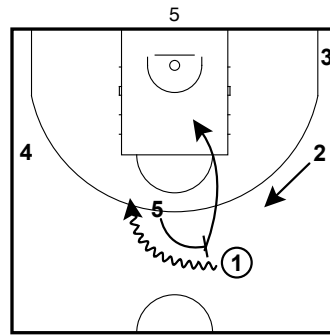
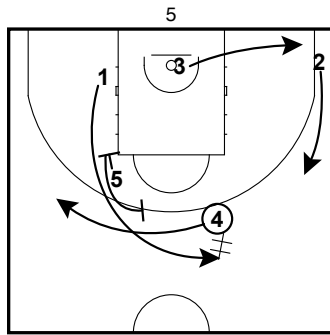
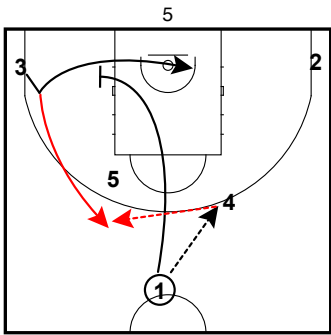
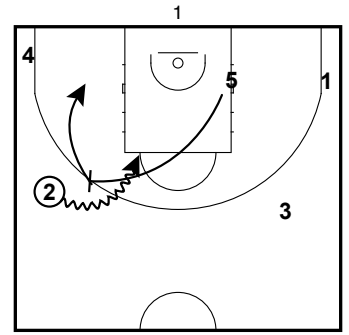
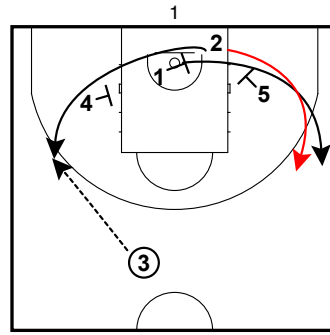
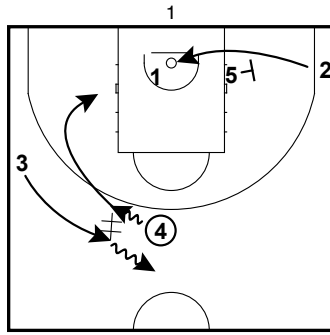
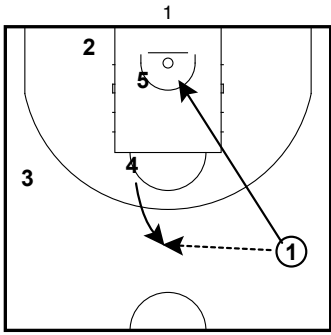

OPYION

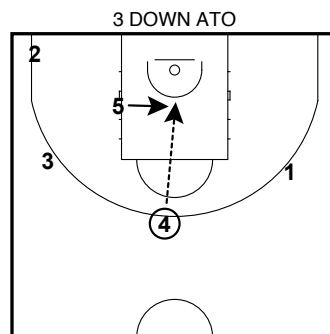
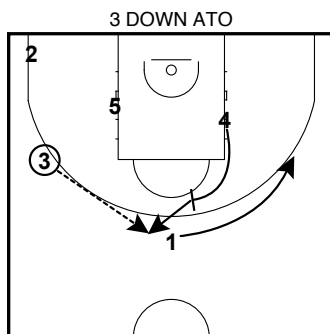
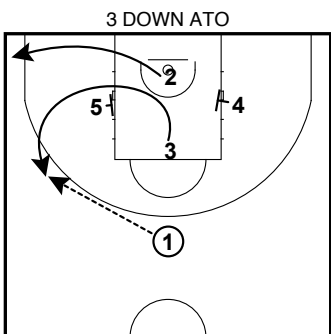

# BAYERN 23-24 II FULL SETUP OFFENSES

5 DOWN ARGENTINA OFFENSE

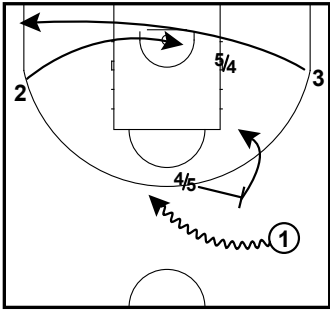

5 DOWN ARGENTINA OFFENSE

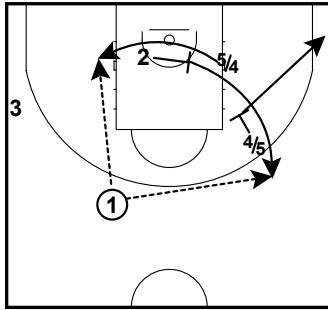

5 DOWN ARGENTINA OFFENSE

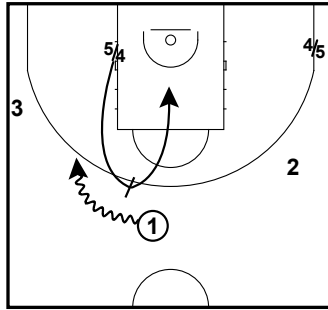

OPTION IF NO PASS TO 5 OR 2

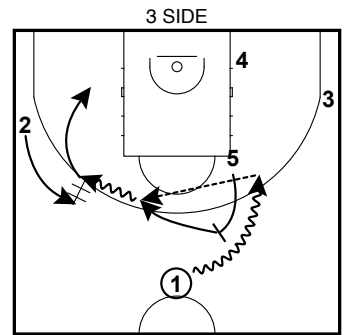
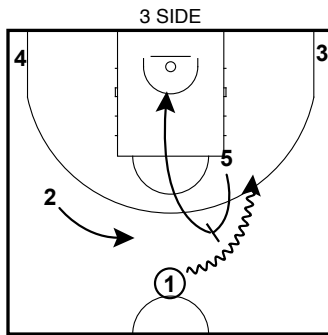
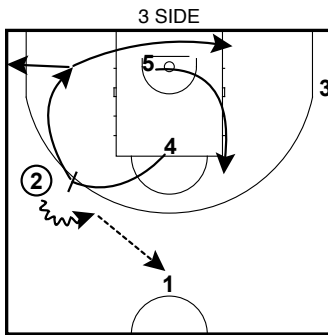
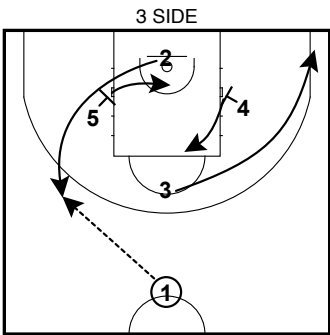
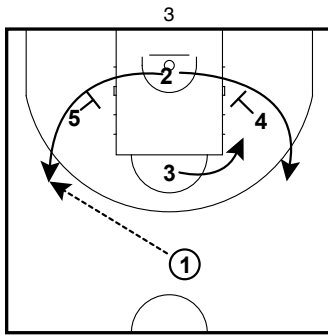
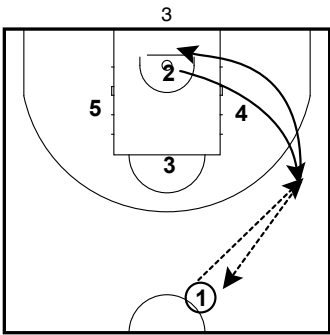

OPTION IF 4 MAN CLEARS OUT

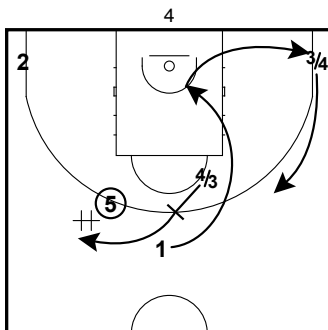
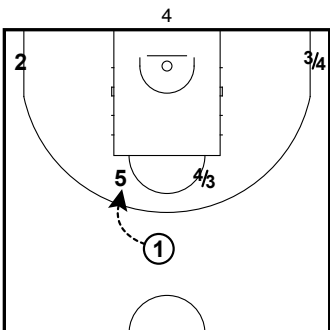



# BAYERN 23-24 II FULL SETUP OFFENSES

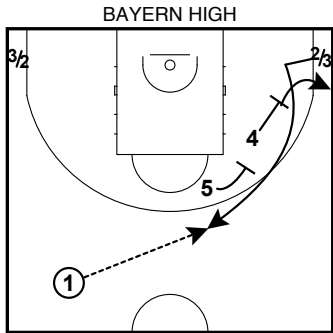

3 POS - 2 PTS (1/3 FG)

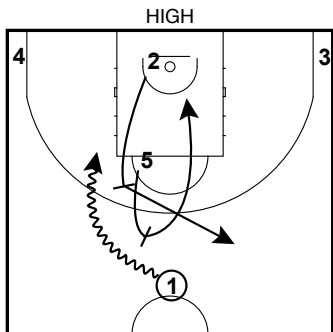
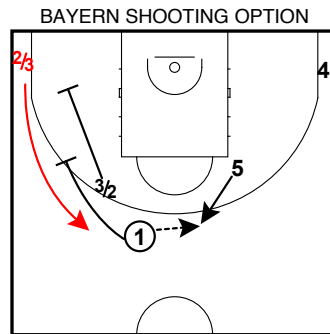
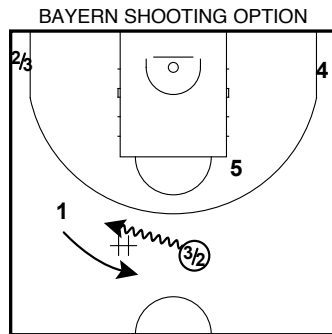
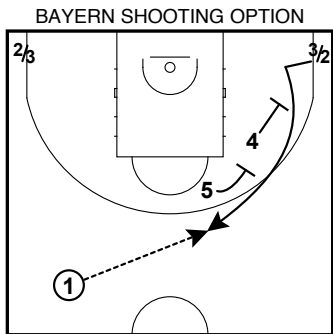
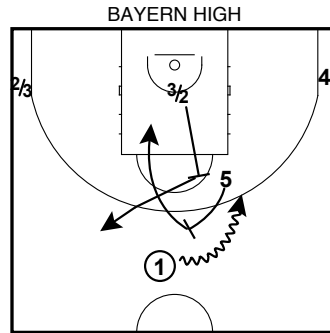
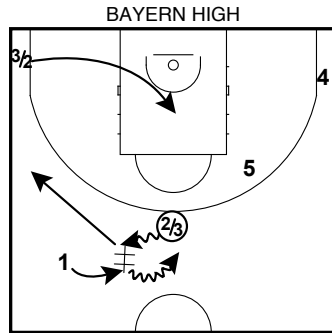

2 POS - 0 PTS (0/2 FG)

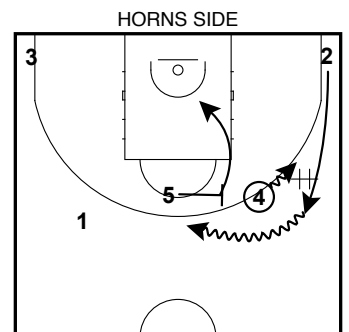
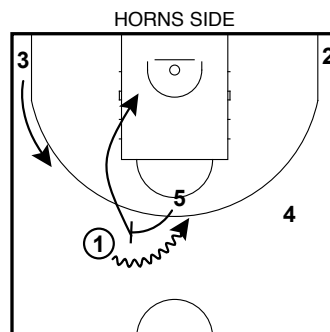
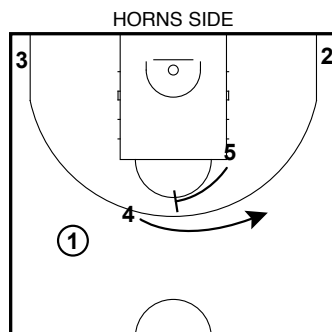
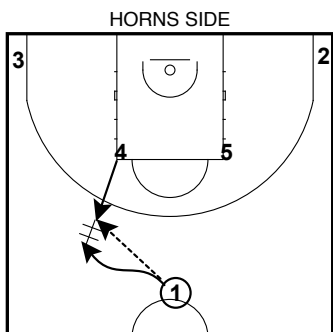

PASS TO 4

# BAYERN 23-24 II FULL SETUP OFFENSES

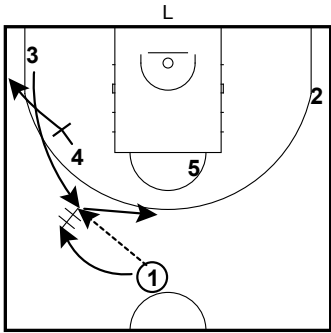

8 POS - 8 PTS (4/8 FG)

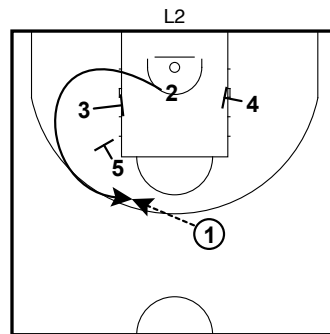
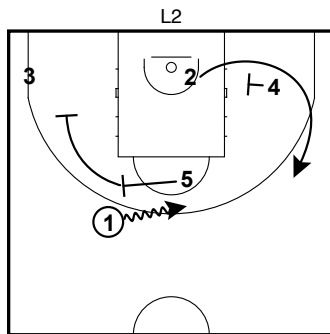
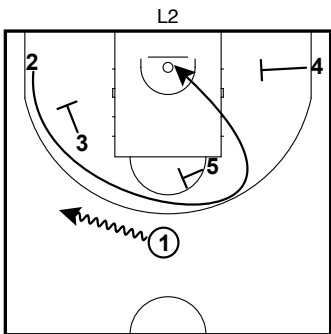
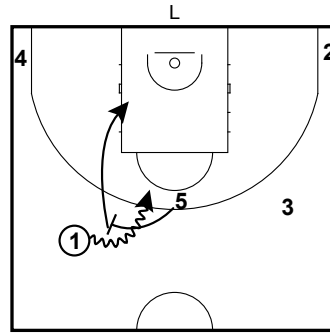
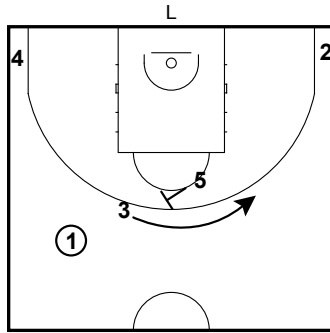

2ND OPTION

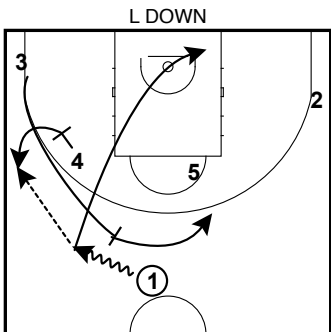

5 POS - 7 PTS (3/5 FG)

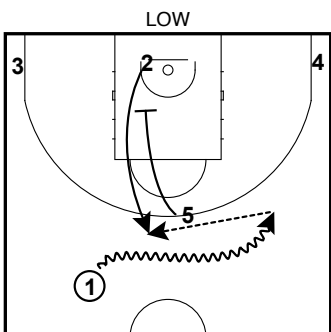
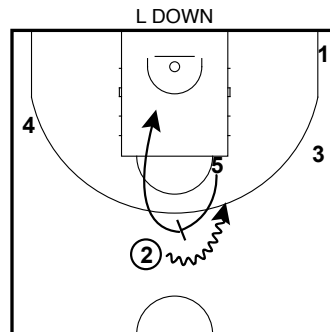
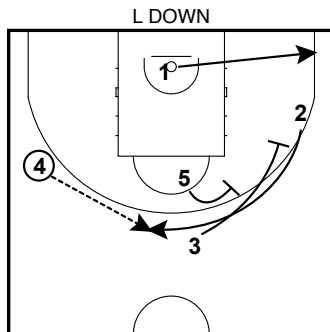

11 POS - 5 PTS (2/10) - 1 INT

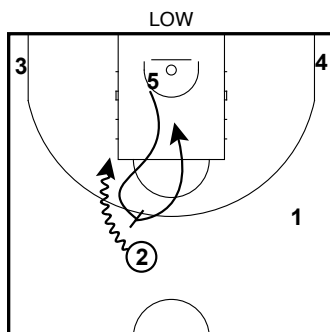

SOMETIMES THEY DONT CHANGE  
ANGLE OF THE SCREEN

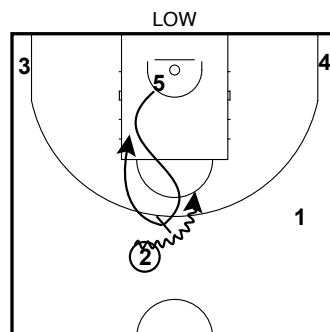

# BAYERN 23-24 II FULL SETUP OFFENSES

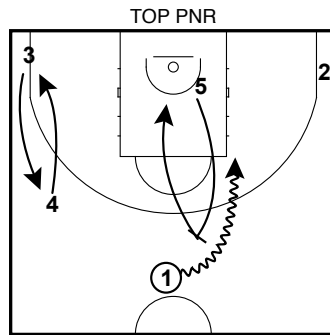
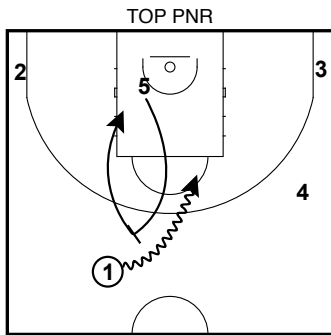

# BAYERN 23-24 II FULL

## SOB & BOB

? ( GHOST SCREEN )

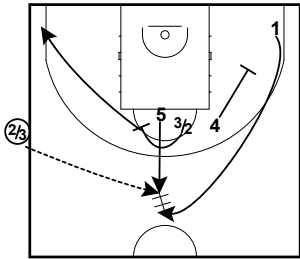

? ( GHOST SCREEN )

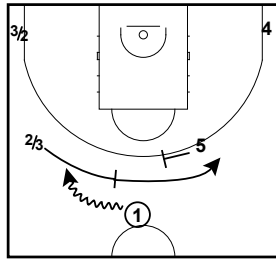

? ( GHOST SCREEN )

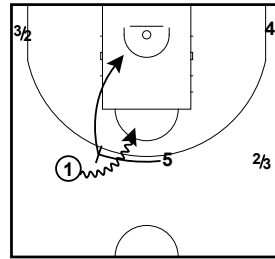

3

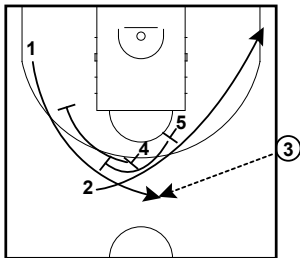

3

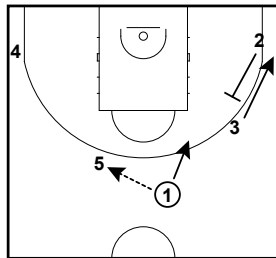

3

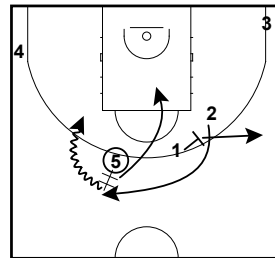

3 CAN GO ON TOP HO WITH 5

2 ( NORMAL )

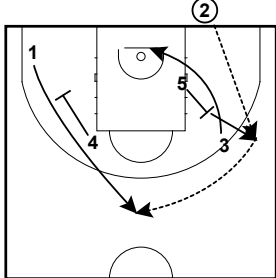

2 ( NORMAL )

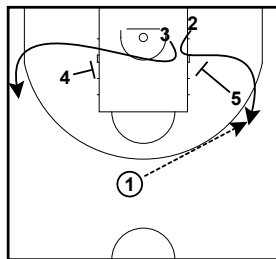

22 FLASH

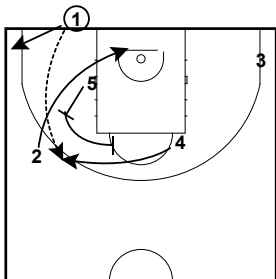

22 FLASH

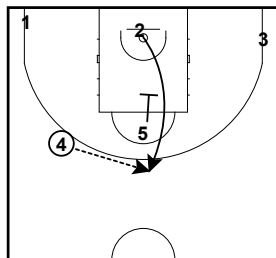

22 FLASH

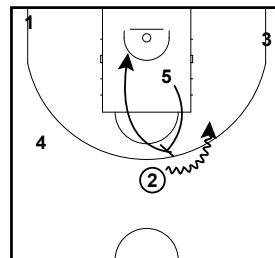

# BAYERN 23-24 II FULL

## SOB & BOB

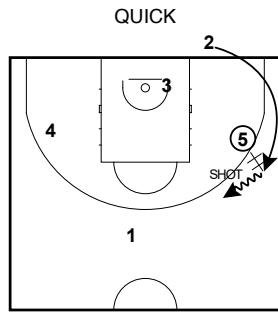
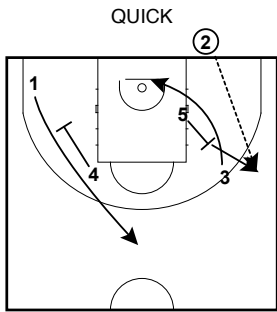

# **CRVENA ZVEZDA 23 - 24**

## **FULL**

### **Table of Contents**

<b>1.</b>	<b>TRANSITION SETS</b>	<b>3</b>
1.1	FIST SIDE	3
<b>2.</b>	<b>SETUP OFFENSES</b>	<b>4</b>
2.1	L SIDE	4
2.2	L 4 (NEW)	4
2.3	L 5 (NEW)	4
2.4	FIST MOVE	4
2.5	42 ROTATE	5
2.6	HORNS MOVE	5
2.7	HORNS SIDE	5
2.8	2 UP	5
2.9	ZERO	6
2.10	42	6
2.11	42 FLASH	6
2.12	HORNS FLASH?	6
2.13	2 FLASH	7

CRVENA ZVEZDA 23-24 FULL - Contents (cont.)

2.14	SHOULDER	7
3.	SOB & BOB	8
3.1	BOB?	8
3.2	BOB?	8
3.3	L2	8
3.4	L (4&5)	8

# CRVENA ZVEZDA 23-24 FULL TRANSITION SETS

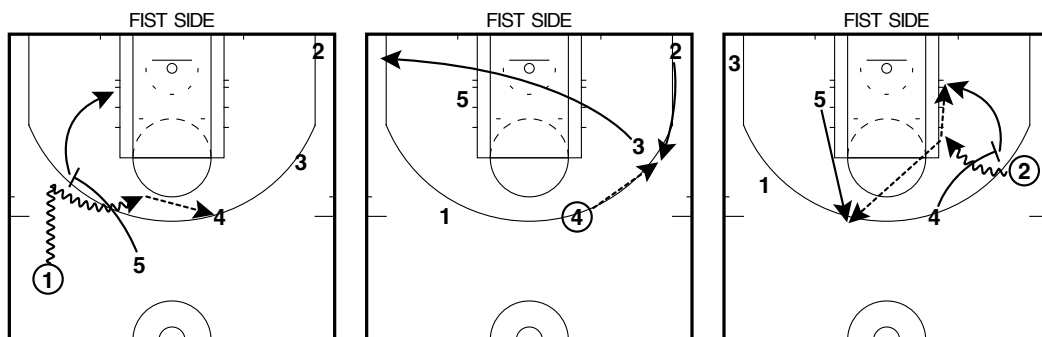



# CRVENA ZVEZDA 23-24 FULL SETUP OFFENSES

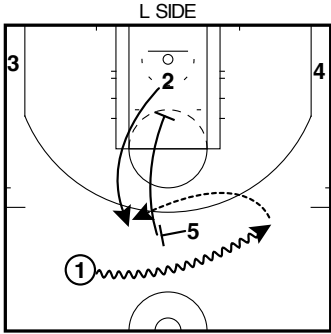

ENTRY CAN BE WITHOUT THE PR

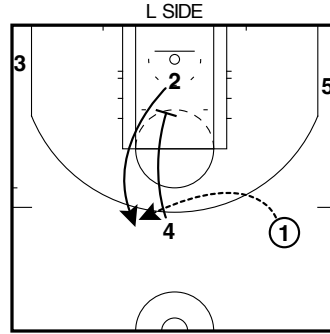
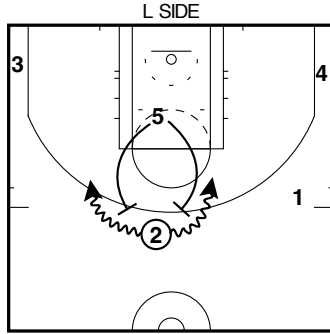

#9 MITROVIC AS 4  
#18 TOBEY AS 5

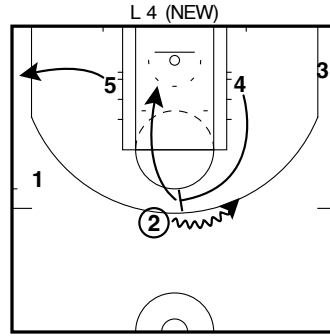
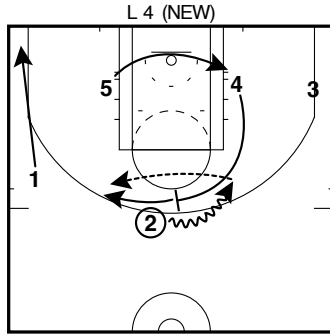
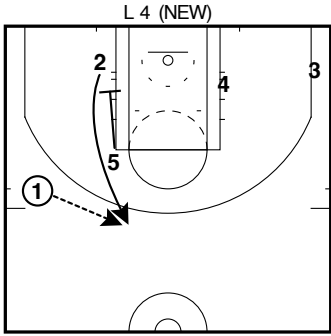
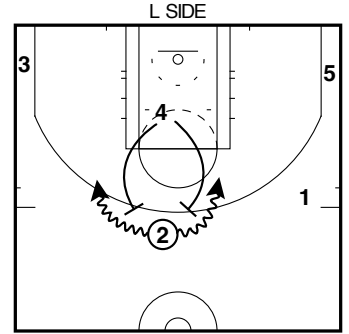

ALIGNMENT VS SWITCH

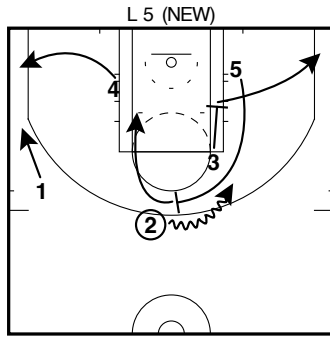
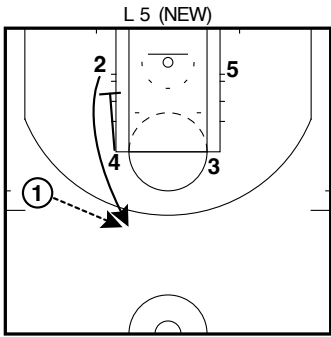

PR WITH OR WITHOUT RAM SCREEN

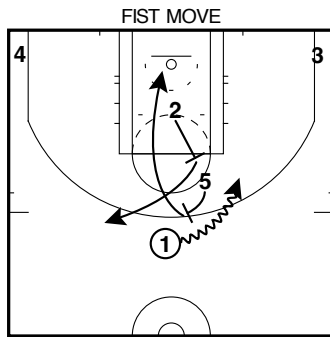
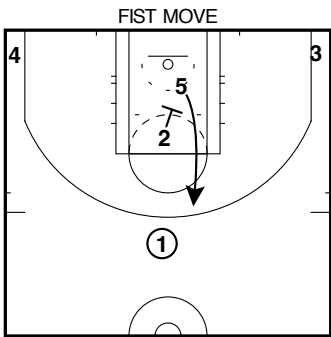

# CRVENA ZVEZDA 23-24 FULL SETUP OFFENSES

42 ROTATE

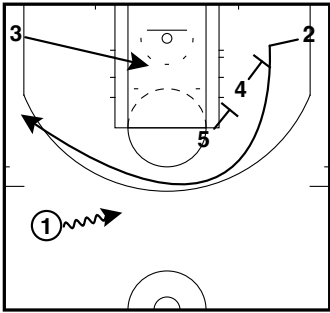

42 ROTATE

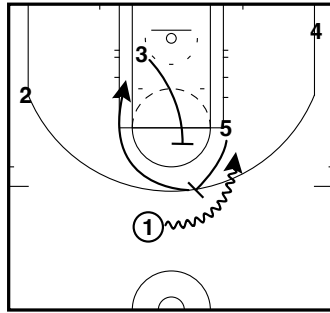

HORNS MOVE

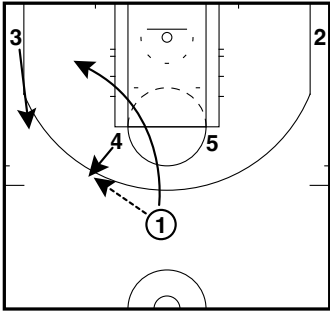

HORNS MOVE

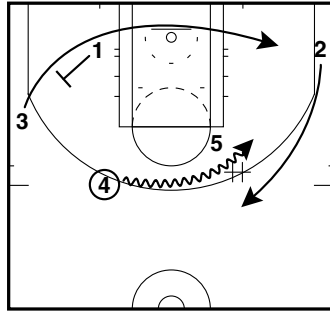

HORNS MOVE

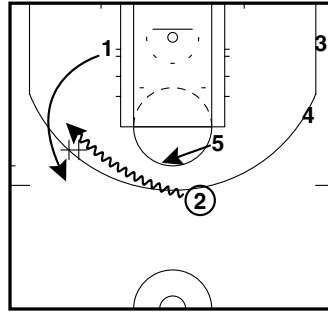

HORNS MOVE

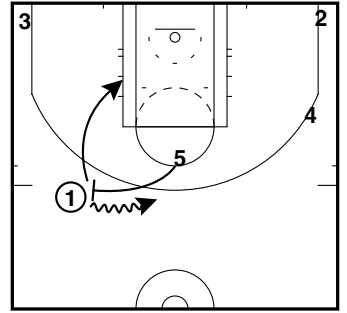

HORNS SIDE

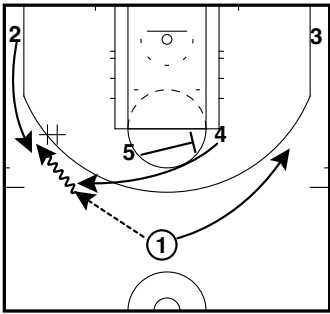

HORNS SIDE

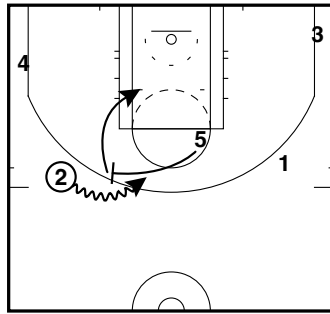

2 UP

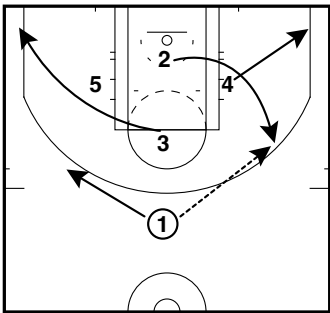

2 UP

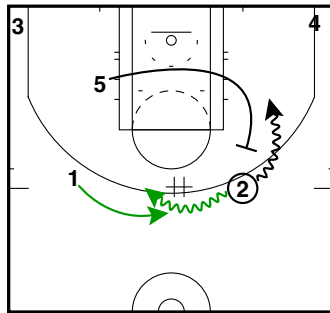

2 UP

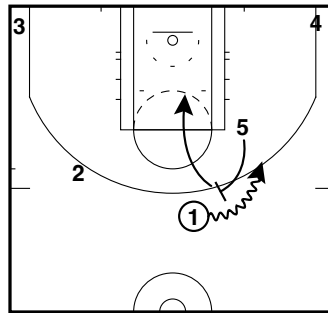

# CRVENA ZVEZDA 23-24 FULL SETUP OFFENSES

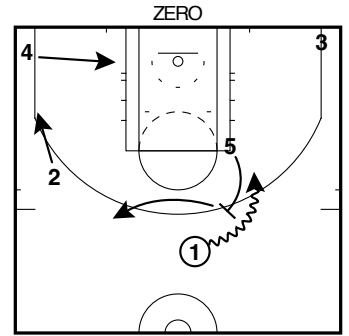
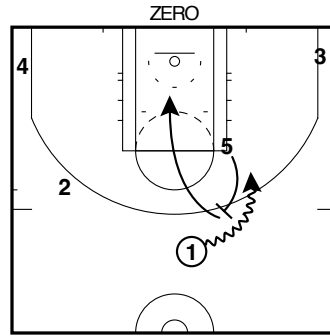
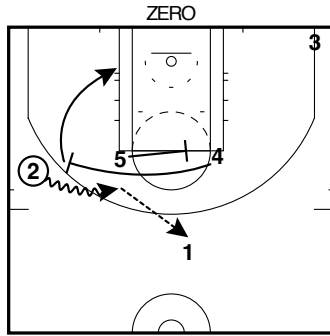
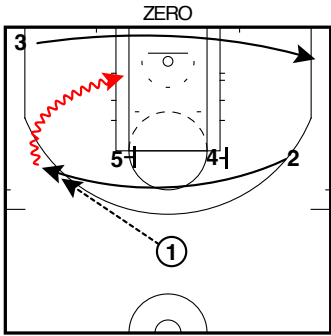

ON POP

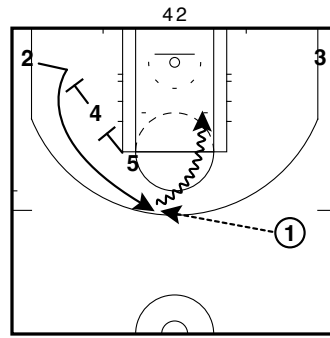
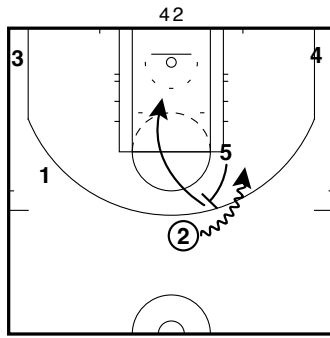
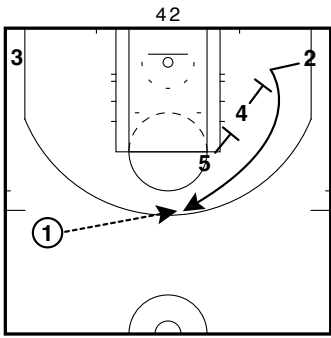

ISO NEDOVIC

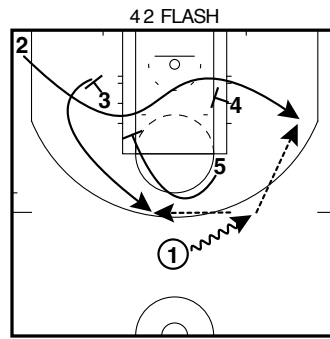
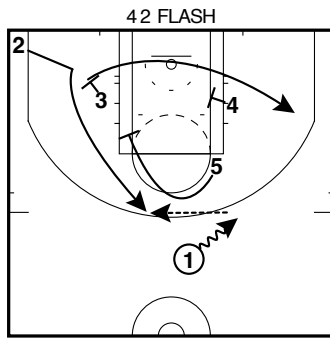
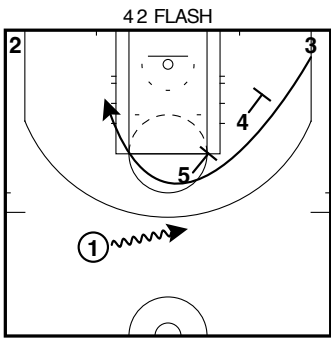

CURL OPTION

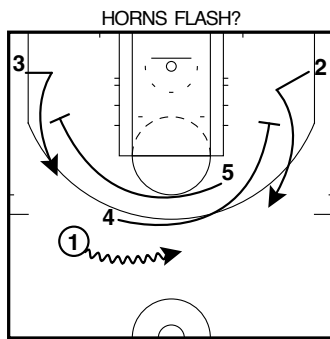
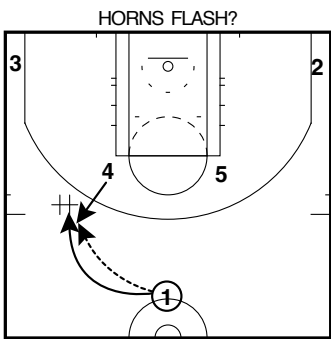

# CRVENA ZVEZDA 23-24 FULL SETUP OFFENSES

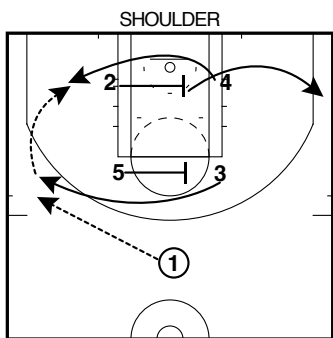
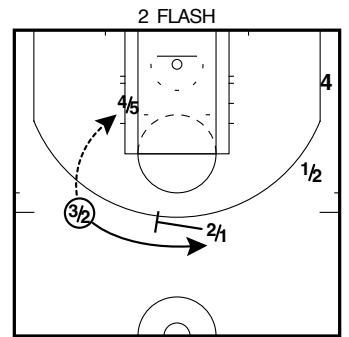
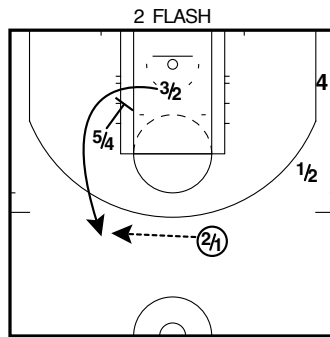
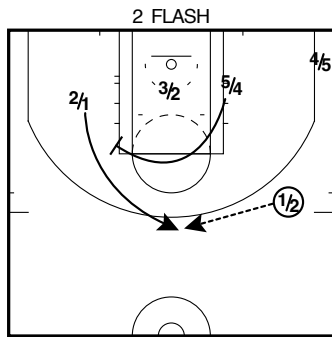
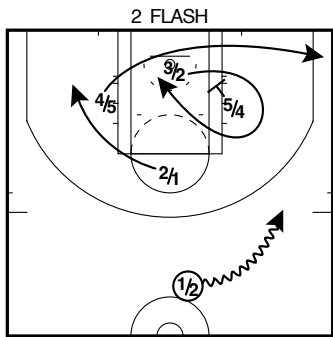

# CRVENA ZVEZDA 23-24 FULL

## SOB & BOB

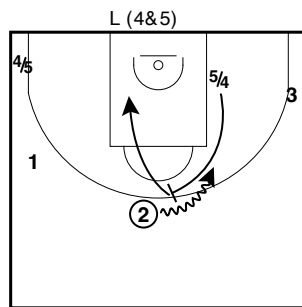
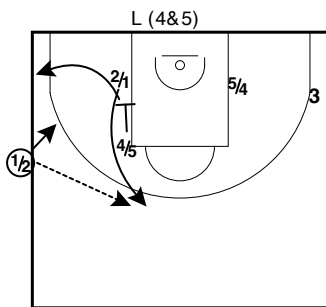
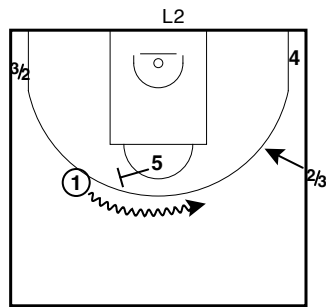
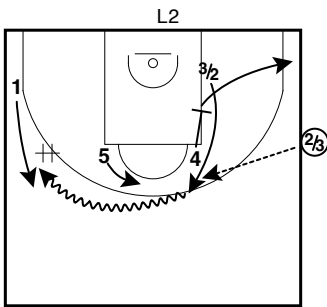
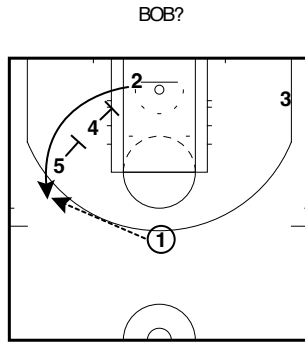
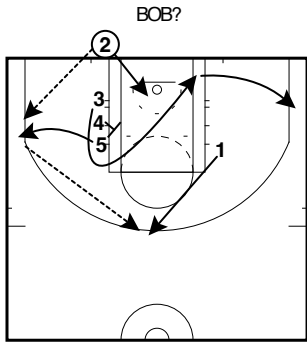
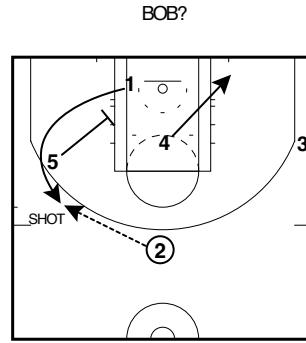
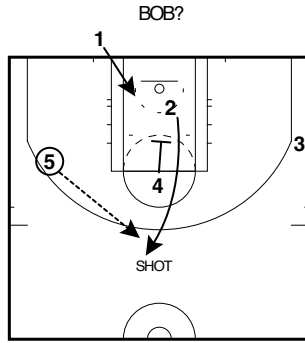
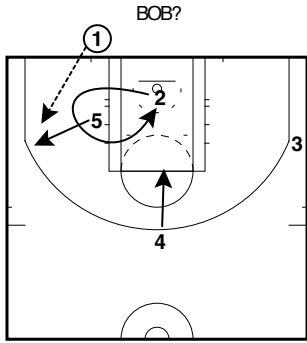

# FENERBAHCE BEKO

## 23-24 II

### Table of Contents

1.	TRANSITION SETS	4
1.1	EARLY POST UP 3/4/5	4
1.2	MOTION	4
1.3	EARLY PR WITH 3	4
2.	SETUP OFFENSES	5
2.1	2 SIDE	5
2.2	12	5
2.3	HEAD	5
2.4	1 MOVE	5
2.5	41	6
2.6	4	6
2.7	NOSE or NOSE 12	6
2.8	2 UP CLEAR	7
2.9	?	7
2.10	5 DOWN?	7

## FENERBAHCE BEKO 23-24 II - Contents (cont.)

2.11	1 DOWN	7
2.12	1 SIDE	8
2.13	1 UP	8
2.14	1-3	8
2.15	2 DOWN	8
2.16	2 UP	9
2.17	3	9
2.18	3 SIDE	9
2.19	5 UP	9
2.20	HIGH 4	10
2.21	HORNS CLEAR	10
2.22	HORNS MOVE	10
2.23	HORNS ROTATE	10
2.24	HORNS SIDE	11
2.25	ZIPP DOWN/5	11
2.26	ZIPPER CLEAR	11
2.27	FIST 4	11
2.28	??	12
2.29	ATO	12
2.30	ATO2	12
2.31	ATO3	12
3.	SOB & BOB	13

## FENERBAHCE BEKO 23-24 II - Contents (cont.)

3.1	HEAD	13
3.2	ZIPP DOWN	13
3.3	1 UP	13
3.4	?	13
3.5	HORNS MOVE and HORNS MOVE 12	14
3.6	1-4	14
3.7	? TURN OUTS	14
3.8	4-2	14
3.9	BOB POST UP	15



# FENERBAHCE BEKO 23-24 II

## TRANSITION SETS

EARLY POST UP 3/4/5



EARLY POST UP 3/4/5

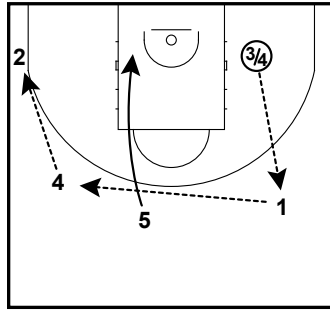

EARLY POST UP 3/4/5

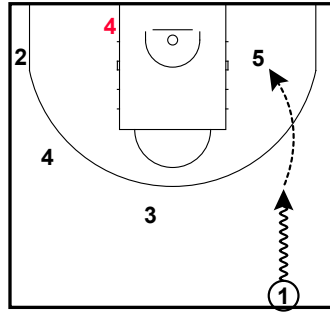

MOTION

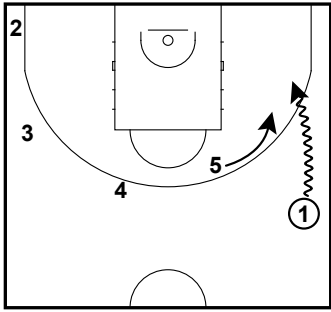

MOTION

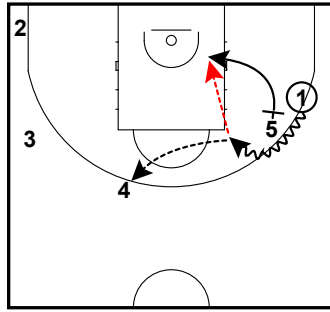

MOTION

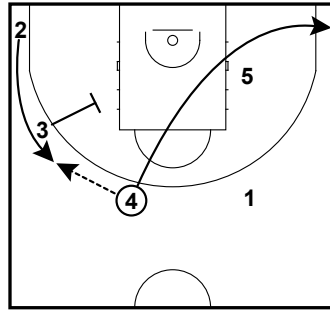

MOTION

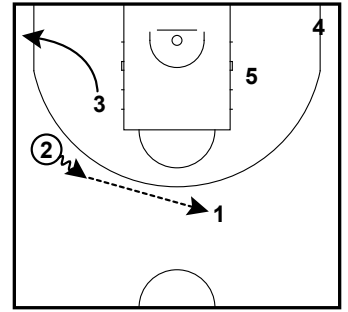

MOTION

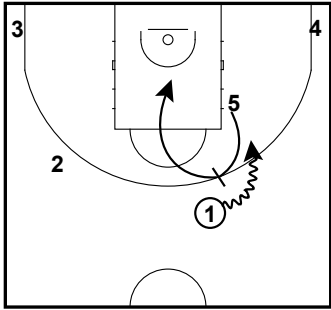

#FIST 3 (DRAG OPTION)

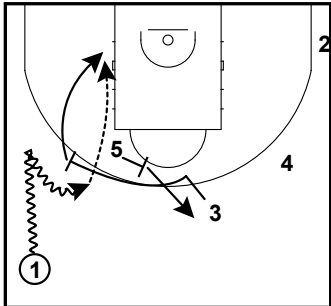

#1 SIDE (STEP UP OPTION)

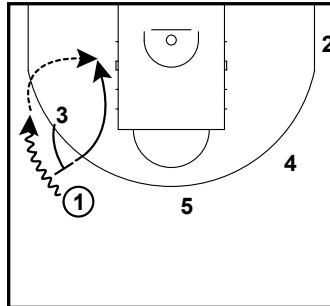

# FENERBAHÇE BEKO 23-24 II

## SETUP OFFENSES

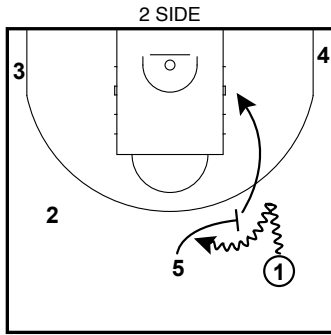

AS TRANSITION OR SET OFFENSE

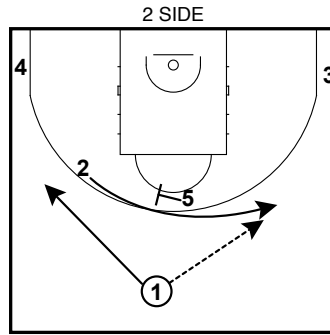

AS SET OFFENSE

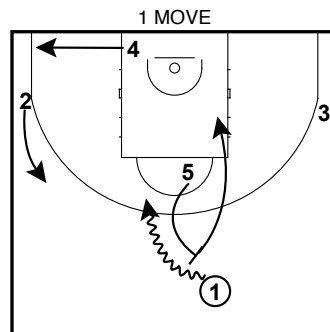
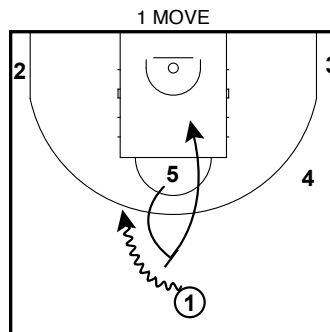
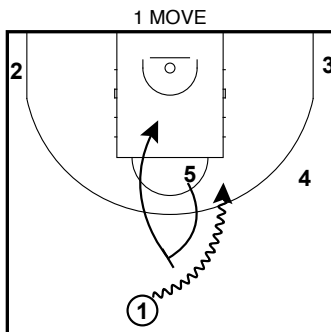
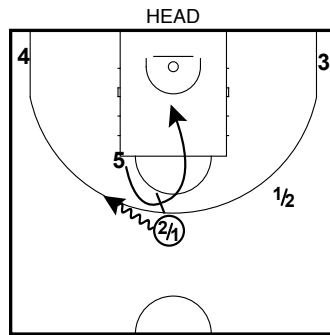
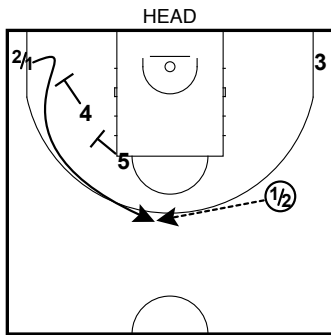
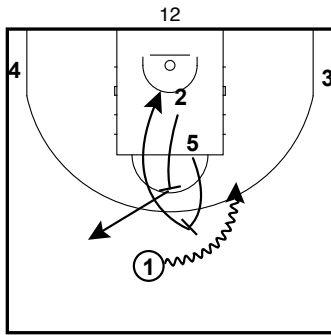
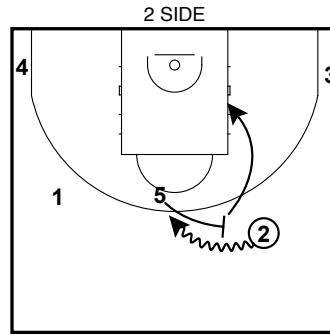

# FENERBAHCE BEKO 23-24 II

## SETUP OFFENSES

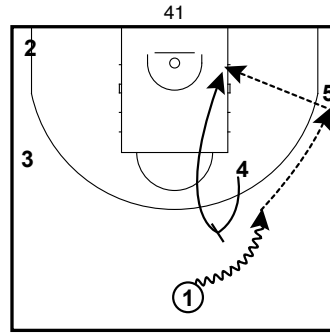
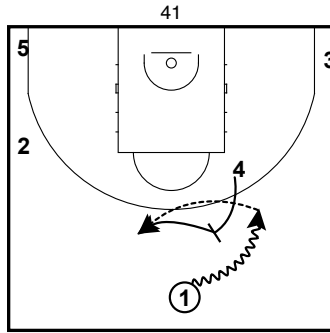
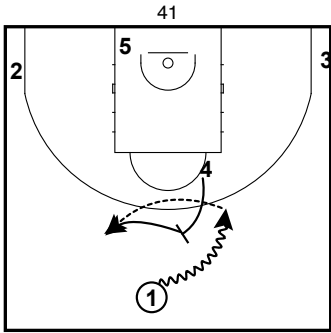

VS SWITCH

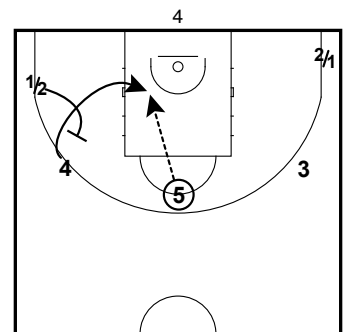
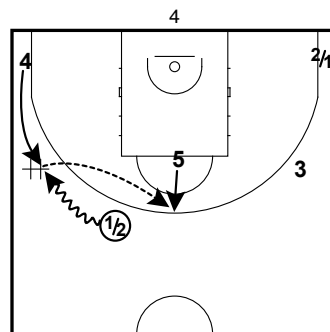
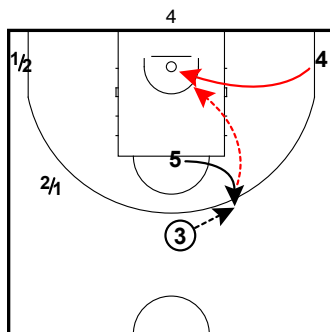
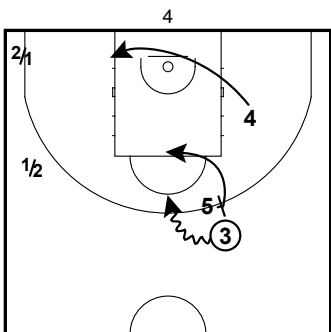
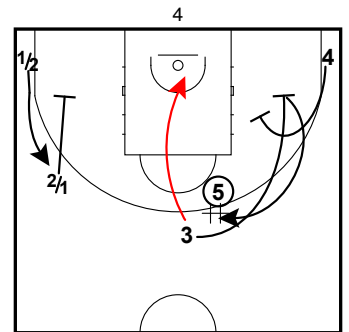
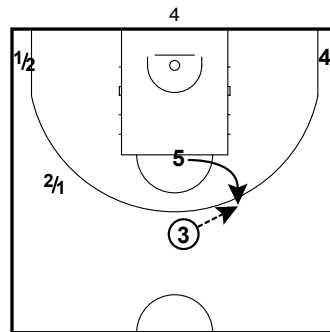
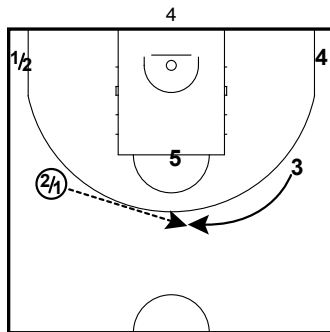
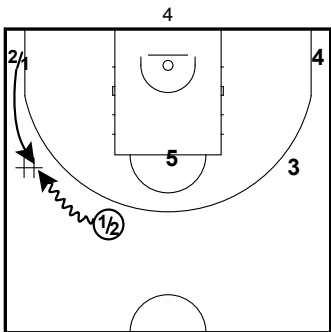

4 CUT to LP GAME

4 ON BALL SIDE

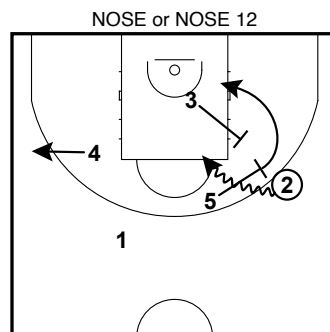
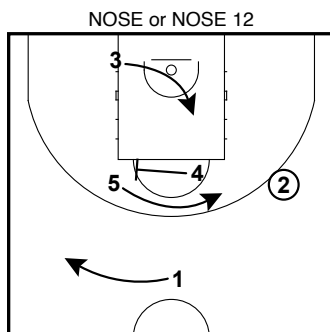
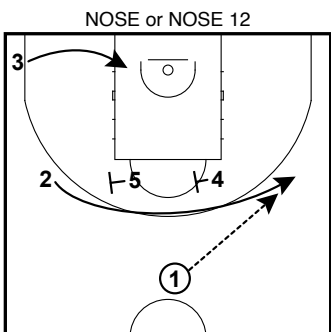

# FENERBAHCE BEKO 23-24 II

## SETUP OFFENSES

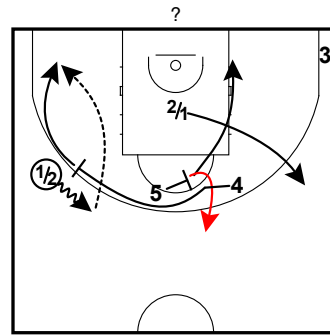
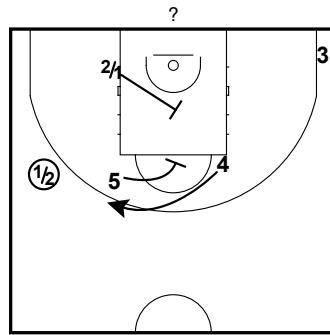
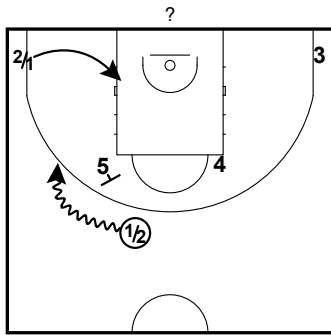
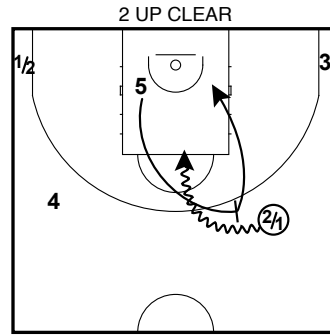
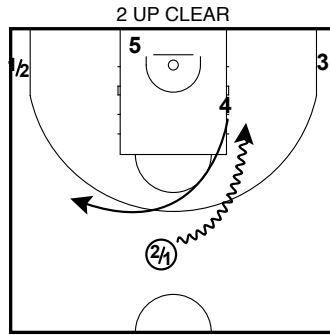
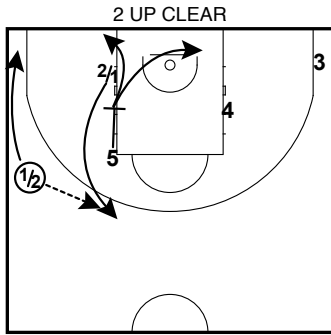

2 SCREEN IS OPTIONAL

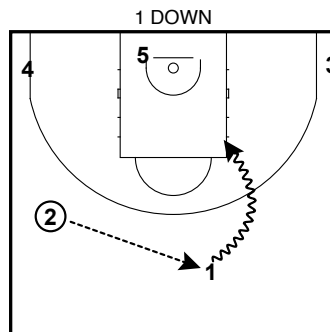
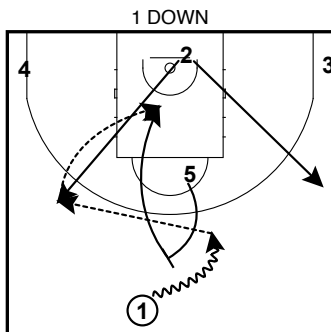
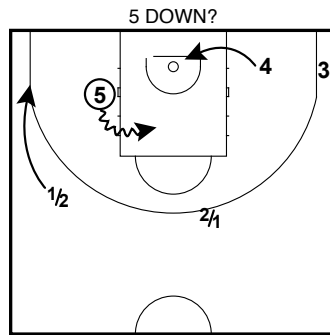
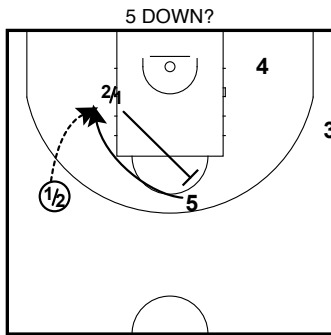

USING VS SWITCH / INSIDE MISS MATCH

OUTSIDE MISS MATCH ISO OPTION

# FENERBAHCE BEKO 23-24 II

## SETUP OFFENSES

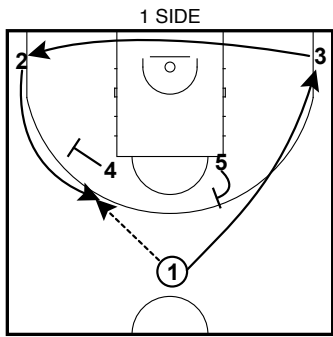

5 OPTIONAL SCREEN

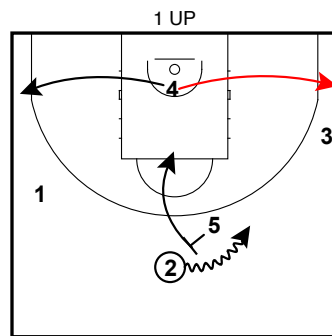
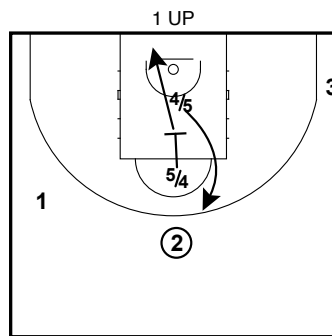
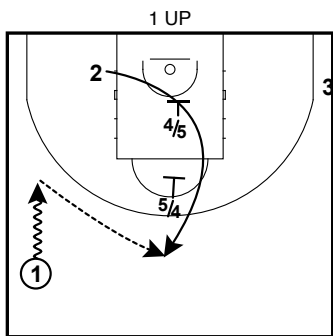
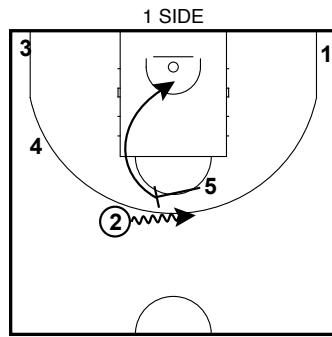

TOP PNR W/5, 4 SPREADS

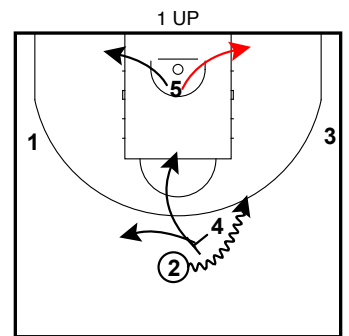

TOP PNR W/4, 5 DUNKER SPOT MOSTLY

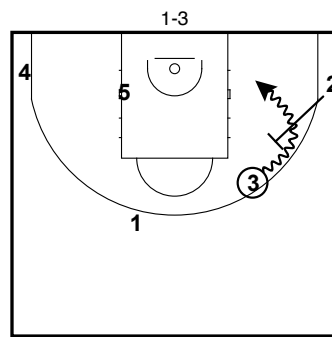
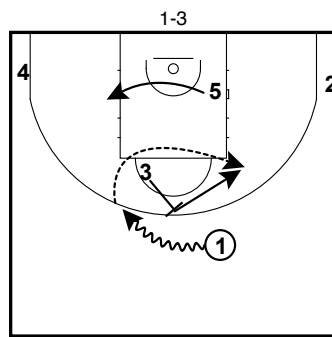
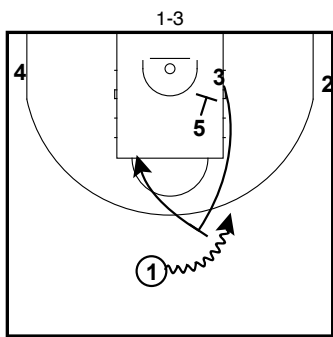

UNTIL SWITCH

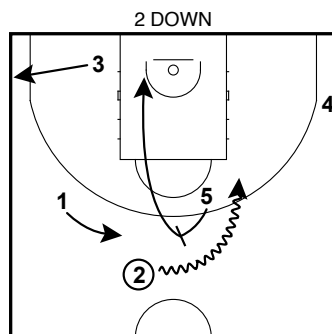
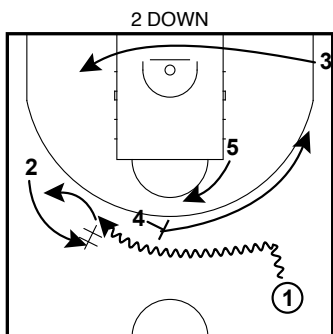

# FENERBAHÇE BEKO 23-24 II

## SETUP OFFENSES

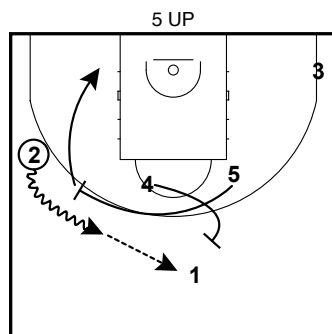
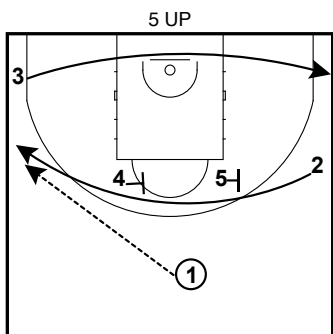
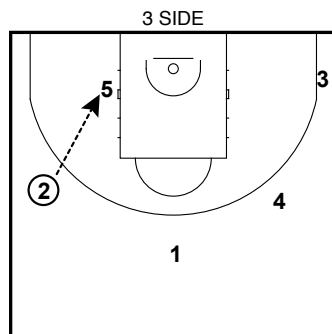
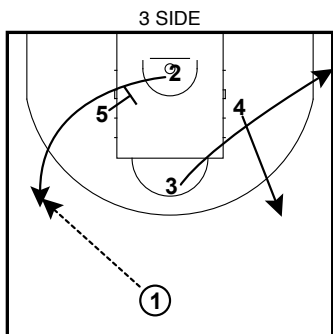
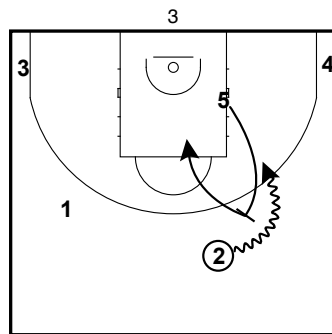
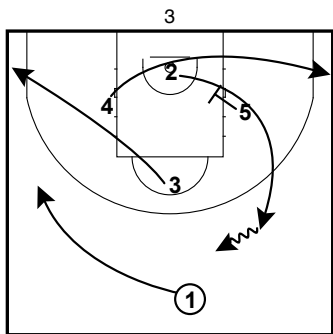
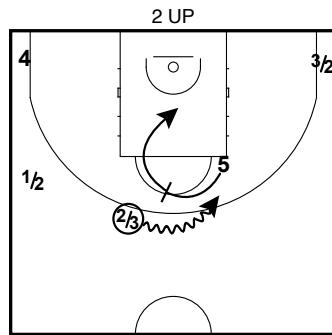
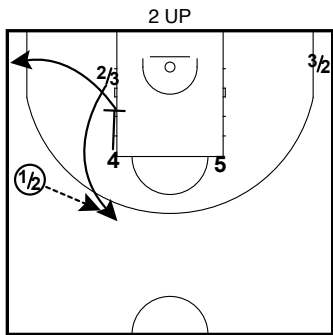

# FENERBAHCE BEKO 23-24 II

## SETUP OFFENSES

HIGH 4

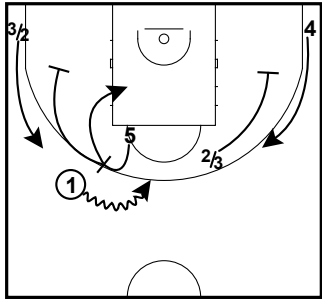

HORNS CLEAR

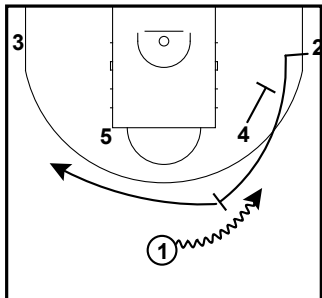

8 POS - 11 PTS ( 4/6 FG ) - 1 TO - 1 INT

HORNS CLEAR

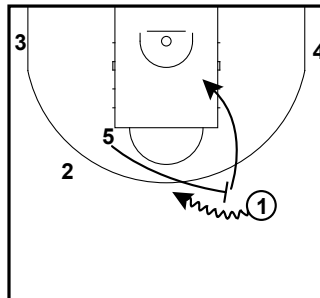

HORNS CLEAR

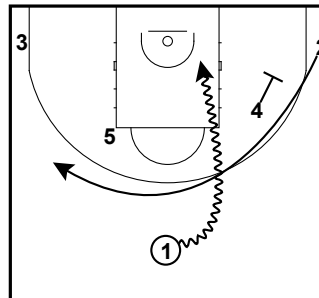

SLIP OPTION

HORNS MOVE

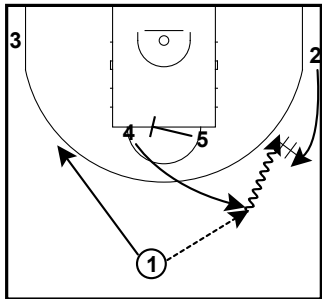

HORNS MOVE

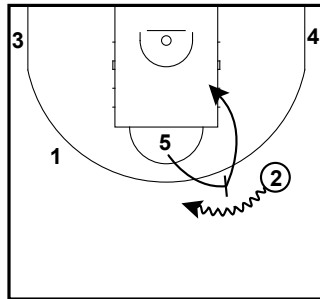

HORNS ROTATE

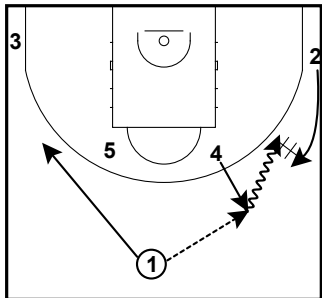

HORNS ROTATE

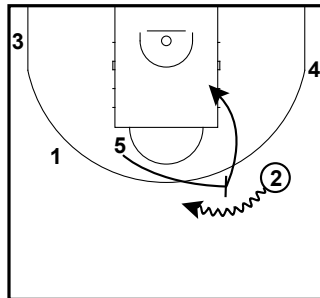

HORNS ROTATE

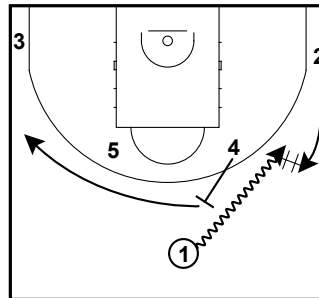

HORNS ROTATE

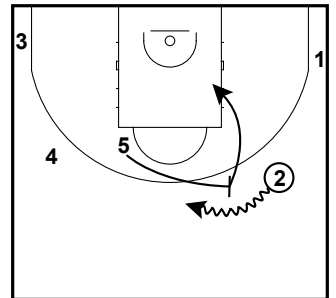

4 POS - 7 PTS ( 3/3 FG ) - 1 TO  
PASS ENTRY  
ALSO SOB

PR ENTRY

# FENERBAHÇE BEKO 23-24 II

## SETUP OFFENSES

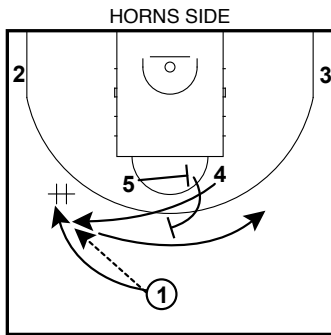

1 POS - 0 PTS ( 0/1 FG )

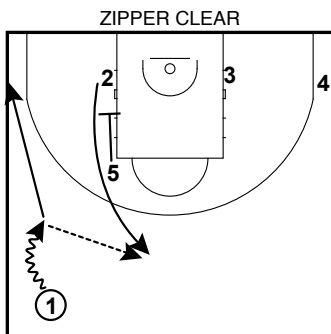
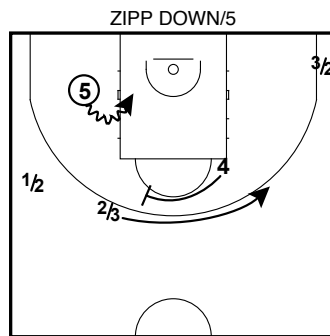
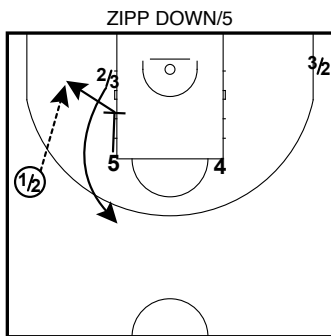
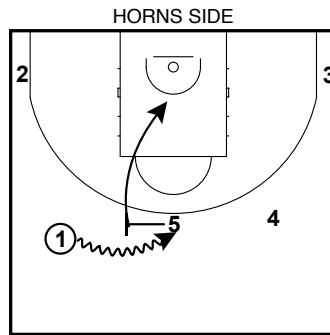

1 POS - 1 PT ( 1/2 FT )  
ALSO SOB

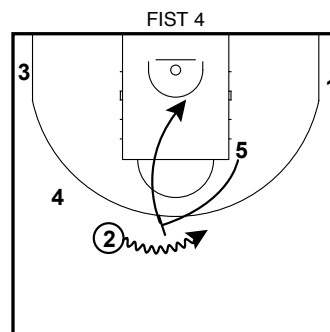
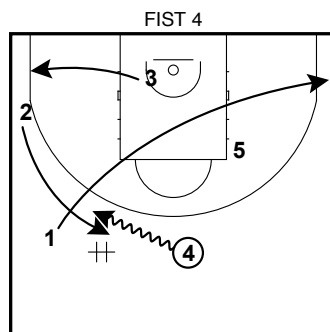
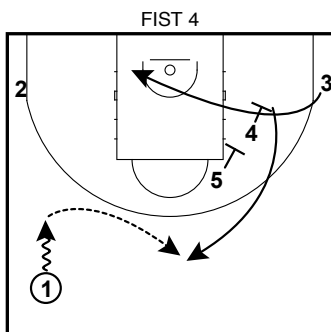
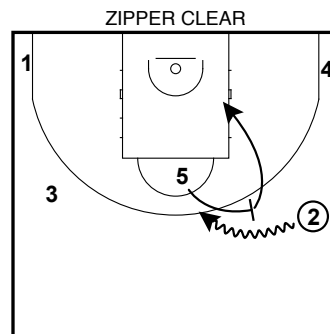
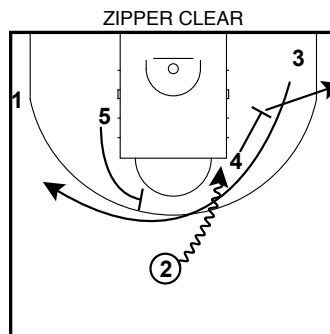



# FENERBAHCE BEKO 23-24 II

## SETUP OFFENSES

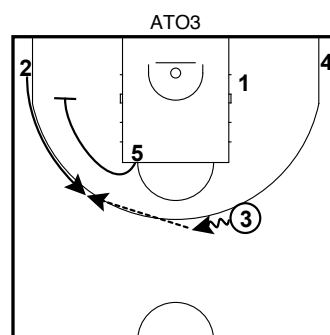
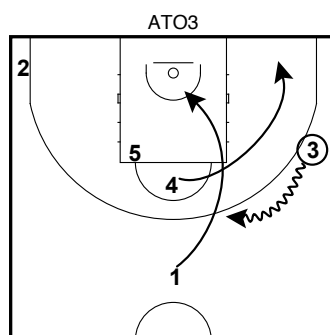
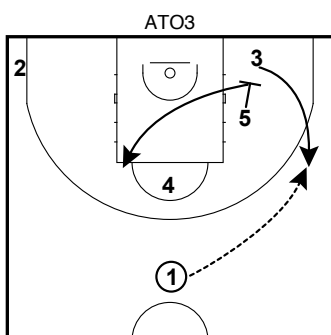
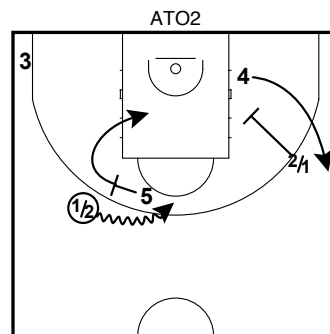
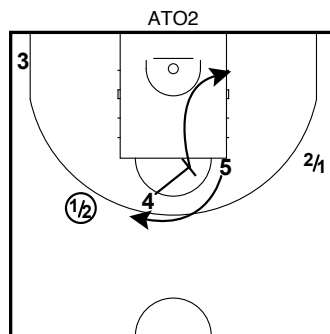
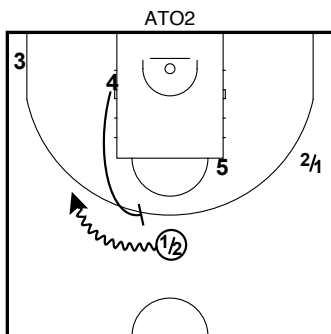
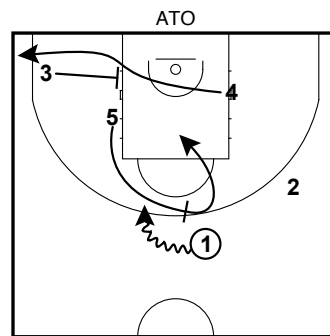
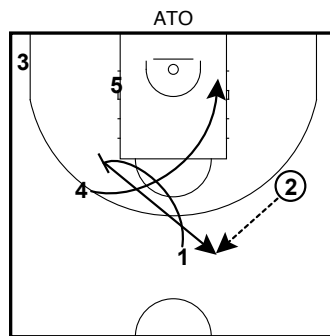
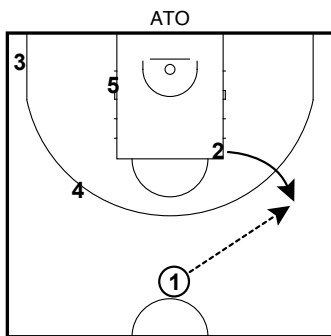
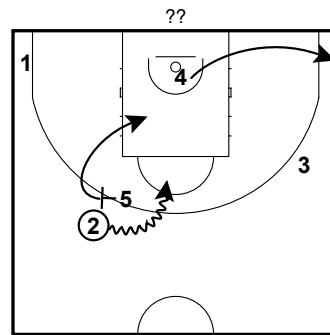
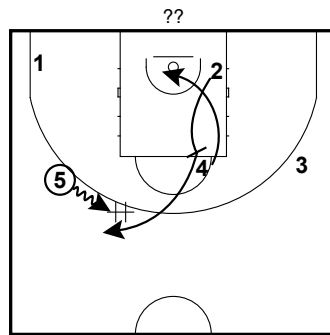
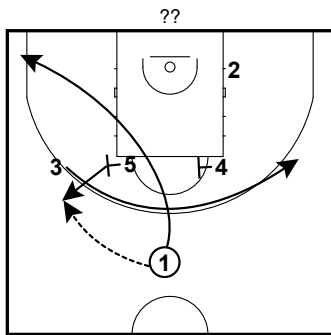

# FENERBAHÇE BEKO 23-24 II

## SOB & BOB

HEAD

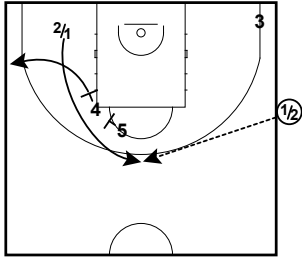

HEAD

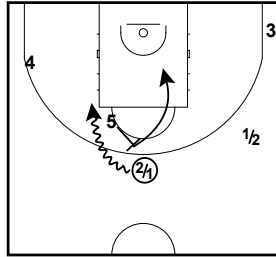

ZIPP DOWN

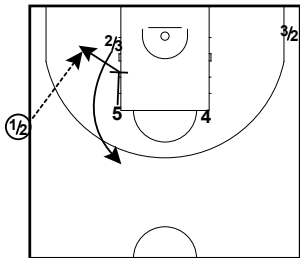

ZIPP DOWN

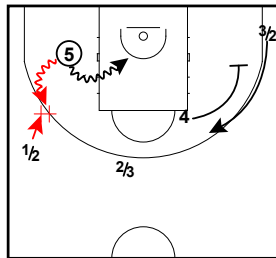

1 UP

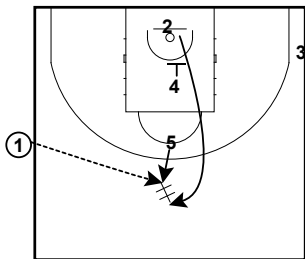

1 UP

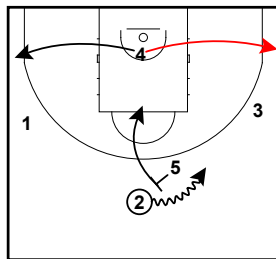

?

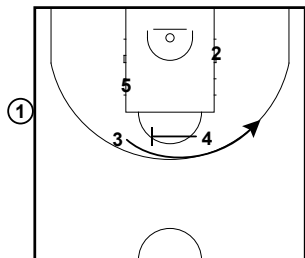

?

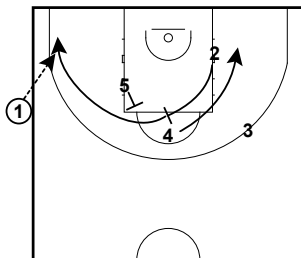

?

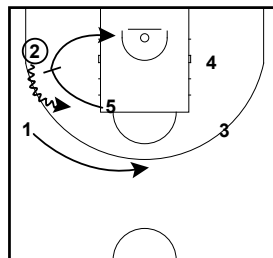

# FENERBAHCE BEKO 23-24 II

## SOB & BOB

HORNS MOVE and HORNS MOVE  
12

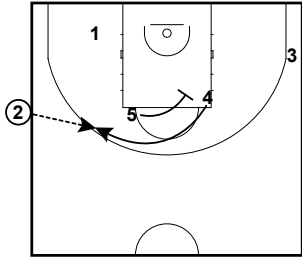

HORNS MOVE and HORNS MOVE  
12

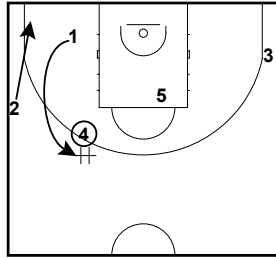

HORNS MOVE and HORNS MOVE  
12

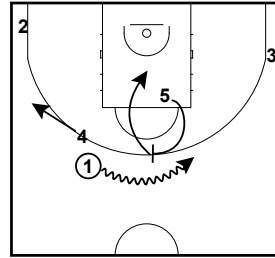

HORNS MOVE and HORNS MOVE  
12

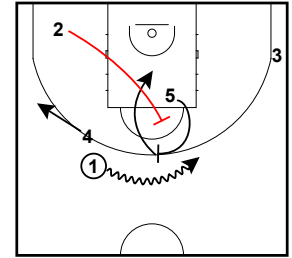

12

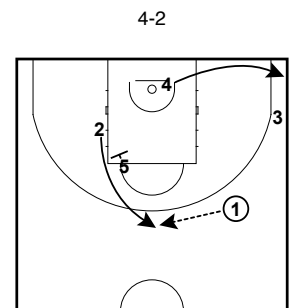
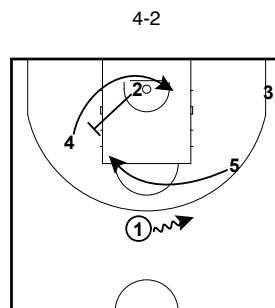
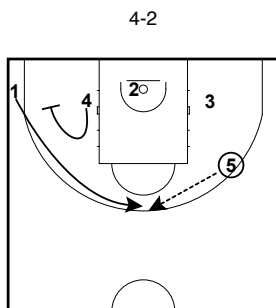
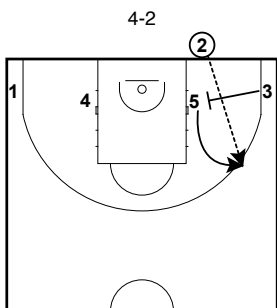
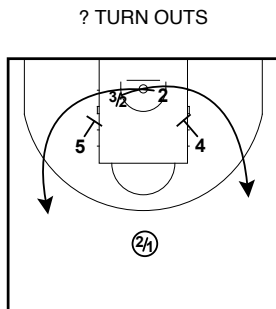
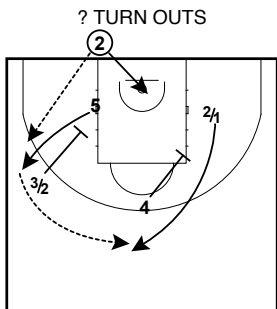
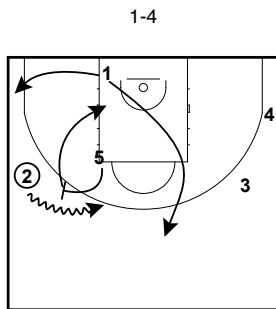
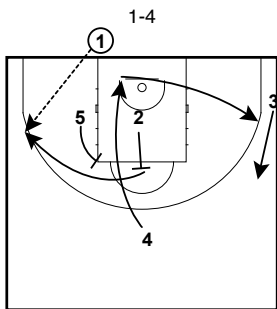

# FENERBAHÇE BEKO 23-24 II

## SOB & BOB

4-2

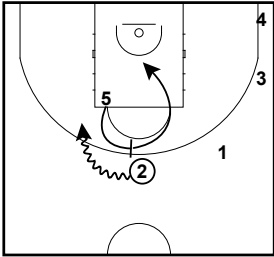

BOB POST UP

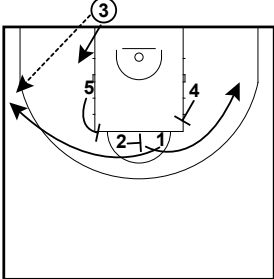

BOB POST UP

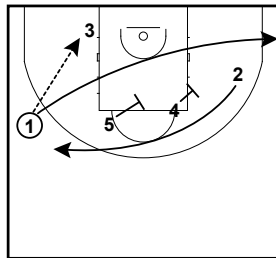

# MACCABI TEL AVIV

## 23-24 FULL

### Table of Contents

1.	TRANSITION SETS	3
1.1	TRANSITION MOTION	3
1.2	TRANSITION EARLY MID PnR	3
1.3	2	3
1.4	2 SIDE	3
1.5	2 SIDE OPTION	4
2.	SETUP OFFENSES	5
2.1	THUMB	5
2.2	CHEST / CHEST 2	5
2.3	35	6
2.4	HORNS	6
2.5	5?	6
2.6	1 SIDE	6
2.7	2	7
2.8	2 FLASH	7

## MACCABI TEL AVIV 23-24 FULL - Contents (cont.)

2.9	2 SIDE	7
2.10	2 SIDE OPTION	8
2.11	3 DOWN	8
2.12	FIST DOWN	8
2.13	FLASH	9
2.14	FLASH DOWN	9
2.15	?	9
2.16	??	10
2.17	???	10
2.18	ATOs 1	10
2.19	ATOs 2	11
3.	SOB & BOB	12
3.1	5	12
3.2	?	12
3.3	4	12
3.4	BOX	12
3.5	?	13
3.6	4	13

# MACCABI TEL AVIV 23-24 FULL

## TRANSITION SETS

TRANSITION MOTION

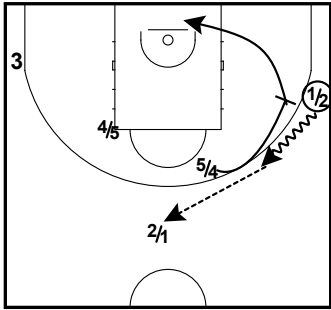

ACTIVE FIRST PnR

TRANSITION MOTION

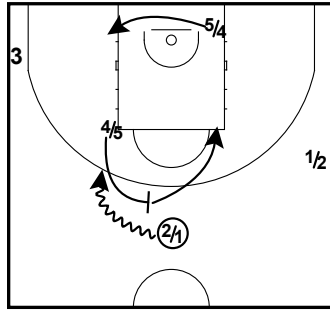

TRANSITION MOTION

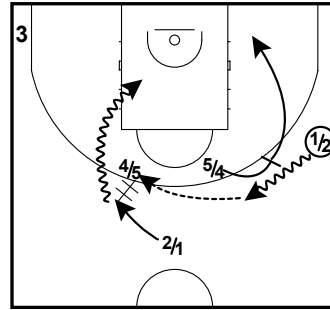

PASS TO BIG - HO

TRANSITION EARLY MID PnR

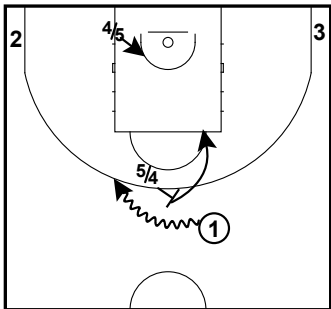

TRANSITION EARLY MID PnR

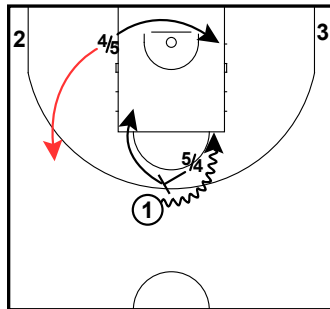

TRANSITION EARLY MID PnR

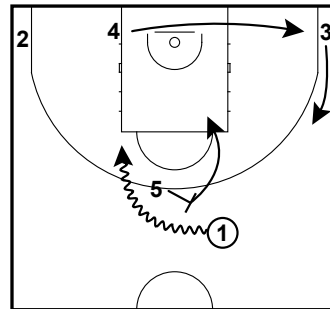

COLSON AS 4

2

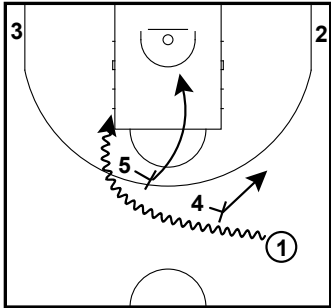

2 SIDE

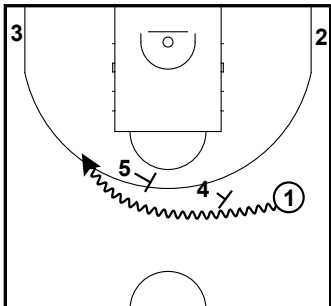

2 SIDE

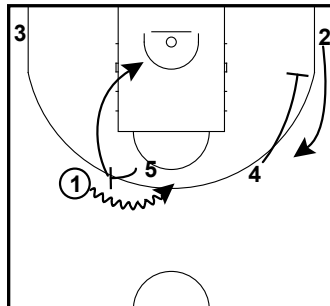

2 SIDE

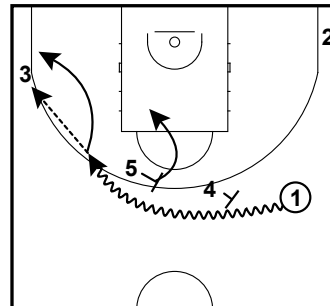

2 SIDE

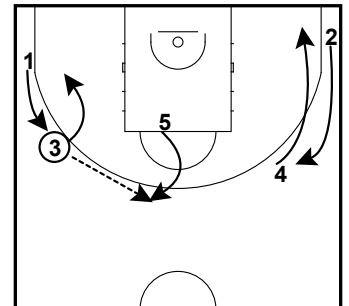

REPICK

# MACCABI TEL AVIV 23-24 FULL

## TRANSITION SETS

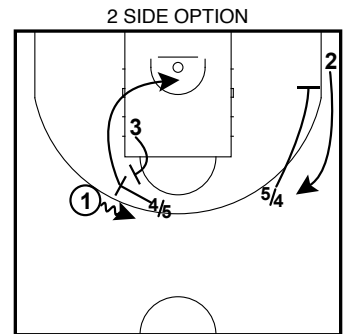
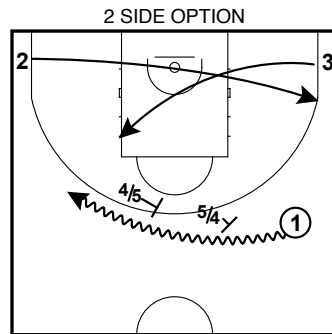
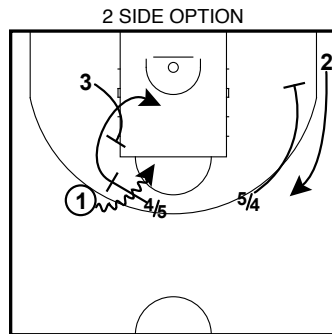
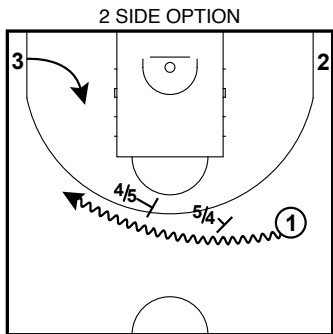
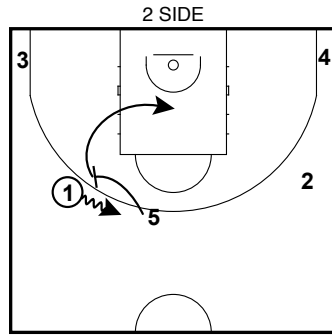
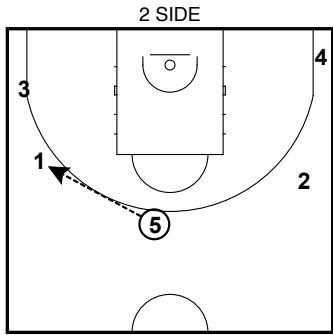

OPTION GUARDS CROSS



# MACCABI TEL AVIV 23-24 FULL

## SETUP OFFENSES

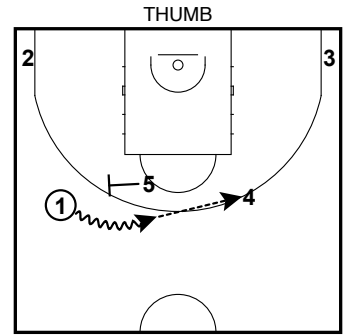
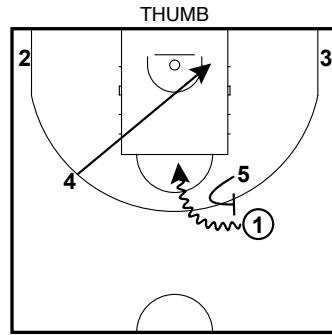
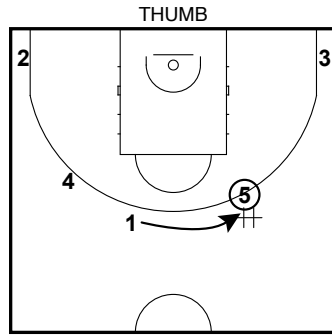
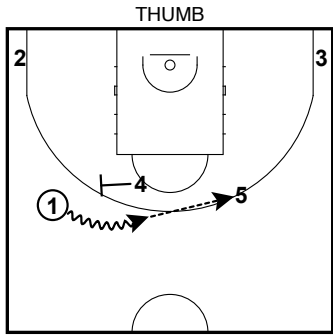

OPTION 4 CUT

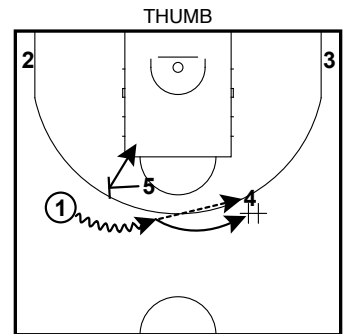
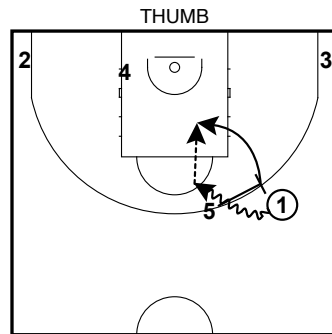
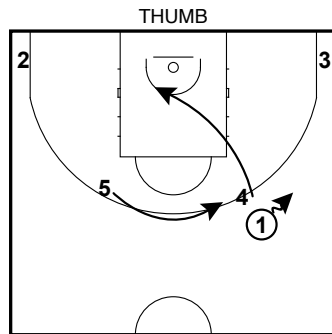
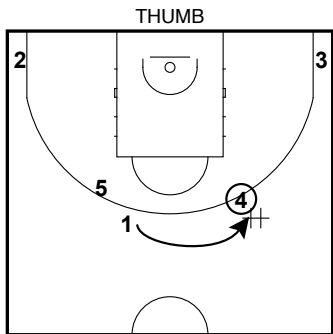

OPTION 4 GOING OVER

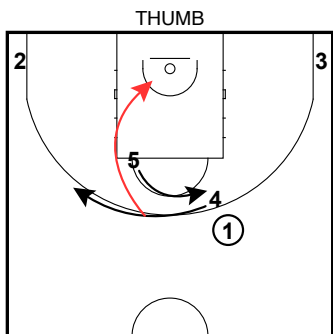

4 CAN CURL

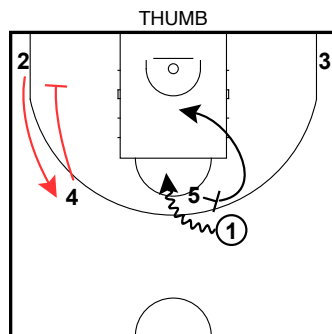

OPTION PIN DOWN

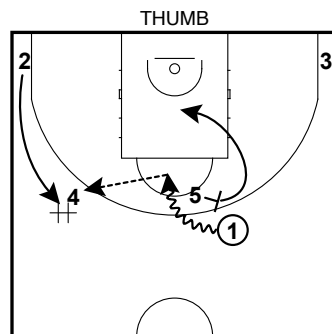

OPTION 4 and 2 HO

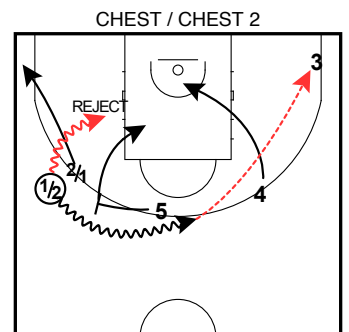
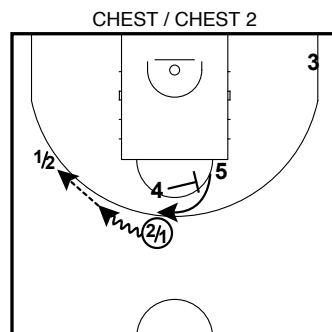
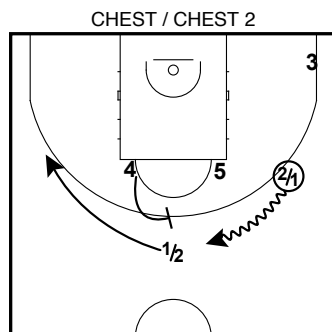
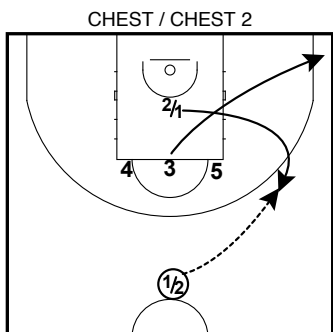

PAS TO 3 (CORNER) FOR SHOOT

# MACCABI TEL AVIV 23-24 FULL SETUP OFFENSES

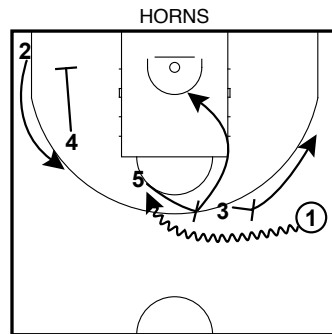
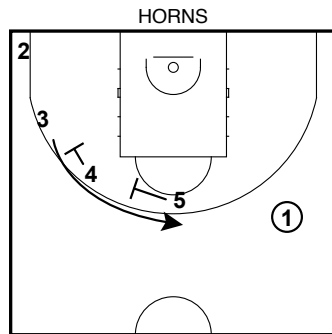
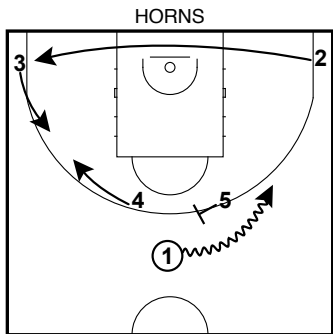
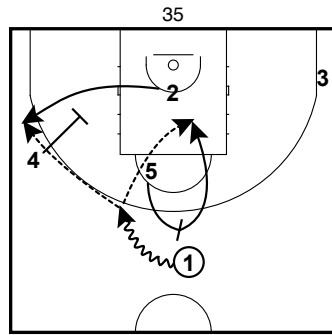
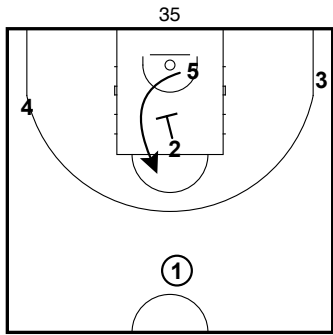

3 CAN SLEEP THE SCREEN

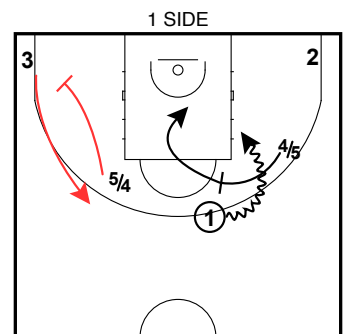
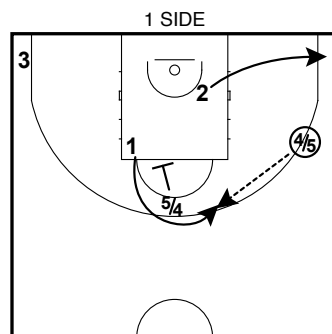
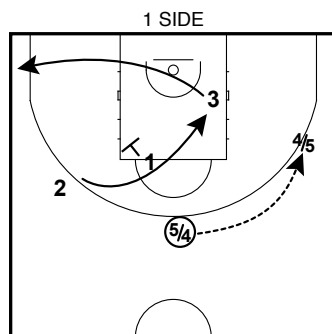
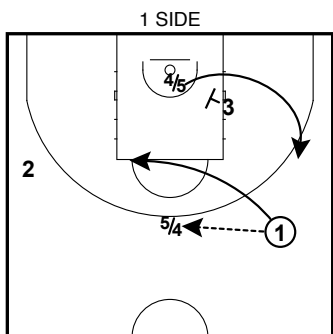
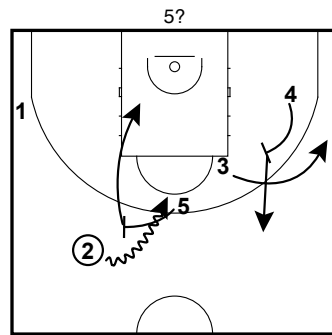
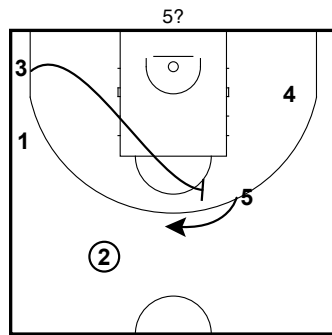
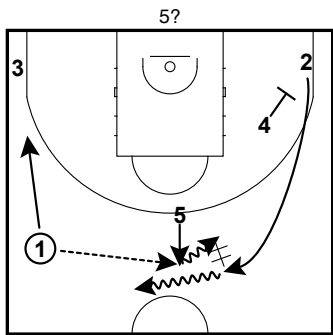

OPTION PIN DOWN

# MACCABI TEL AVIV 23-24 FULL SETUP OFFENSES

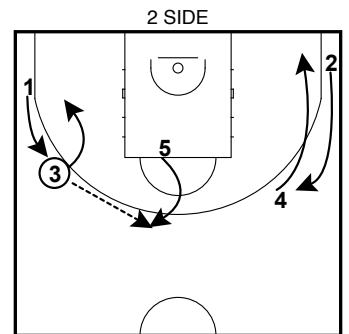
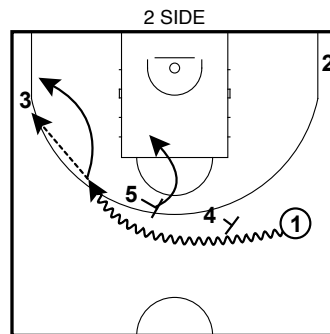
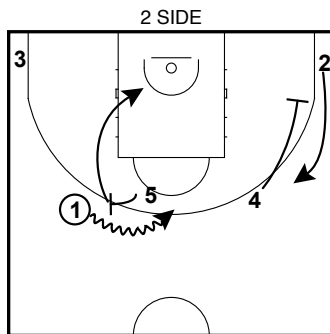
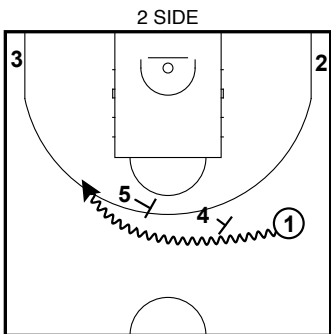
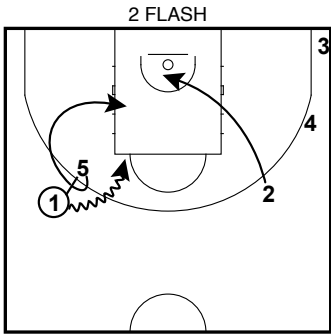
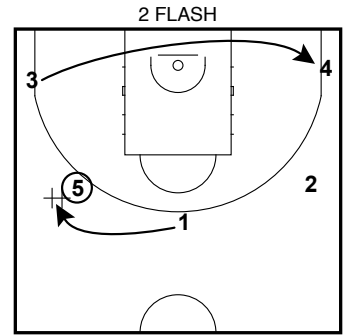
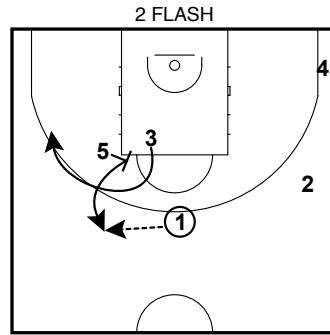
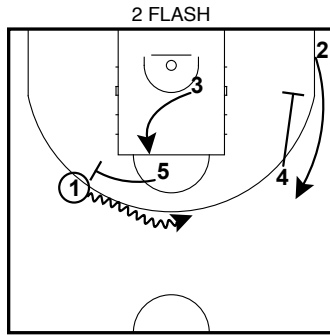
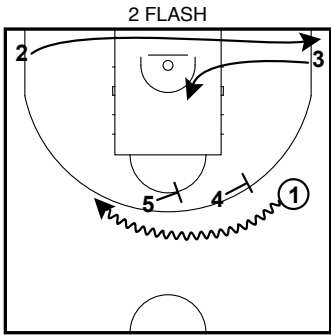
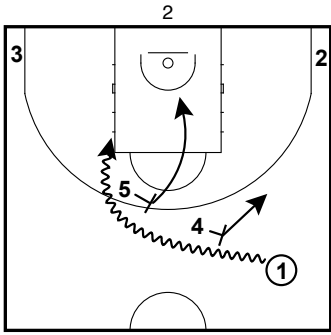

REPICK

# MACCABI TEL AVIV 23-24 FULL

## SETUP OFFENSES

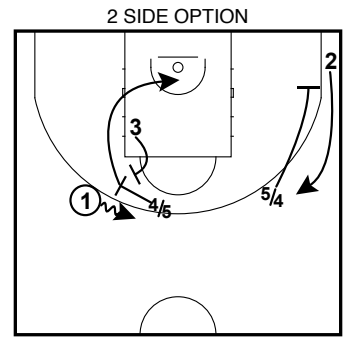
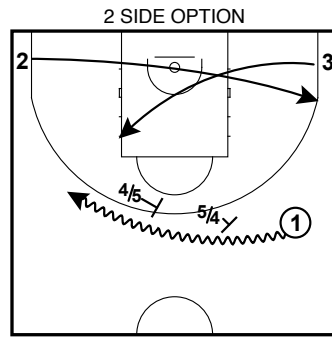
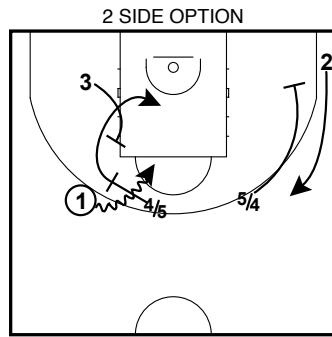
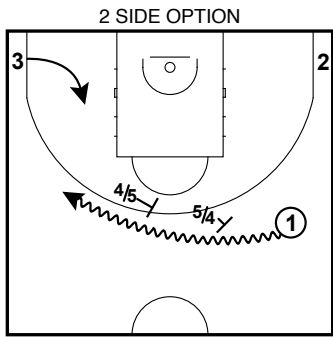
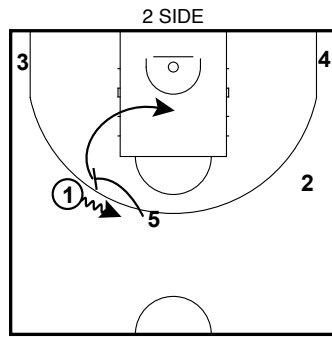
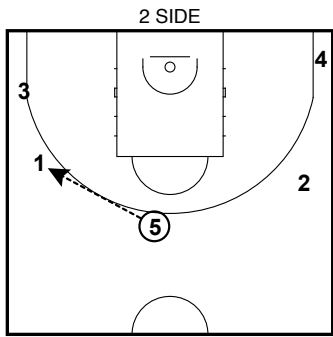

OPTION GUARDS CROSS

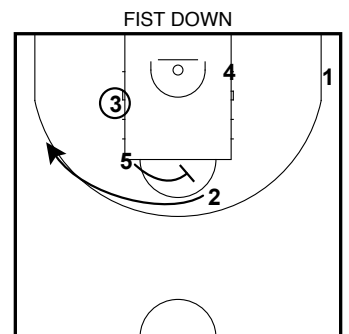
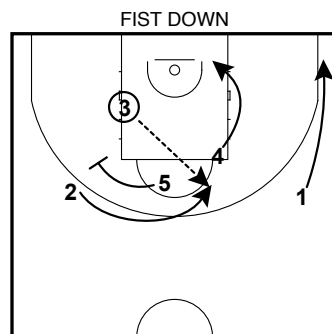
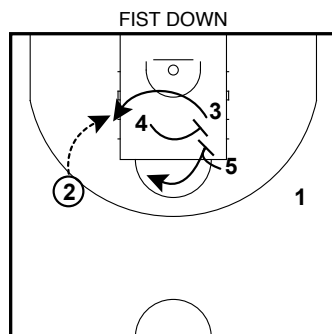
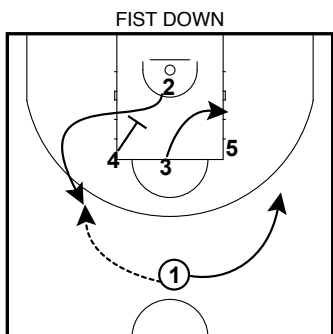
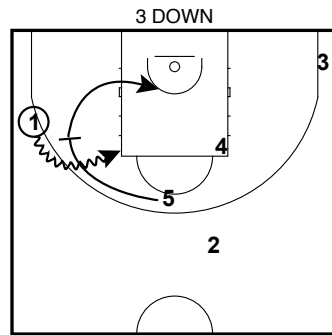
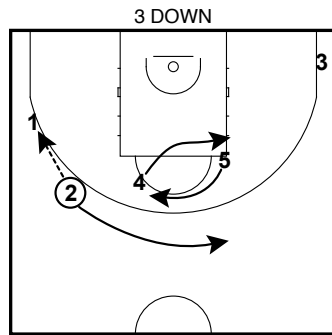
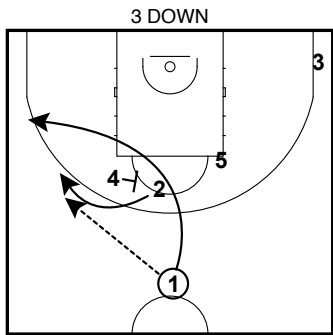

# MACCABI TEL AVIV 23-24 FULL SETUP OFFENSES

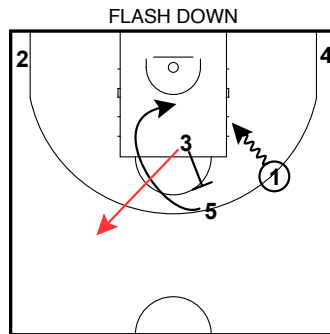
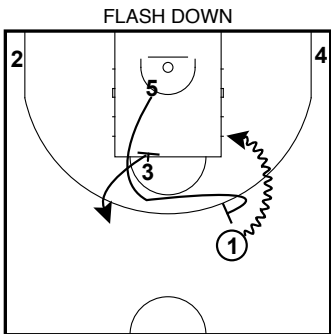
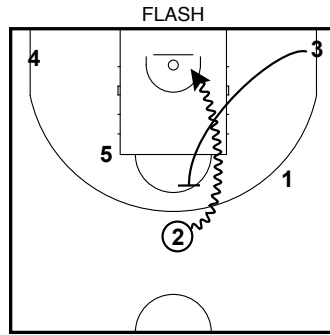
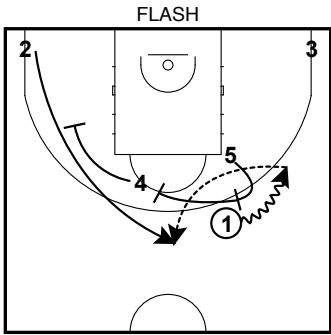

SPANISH or SLIP

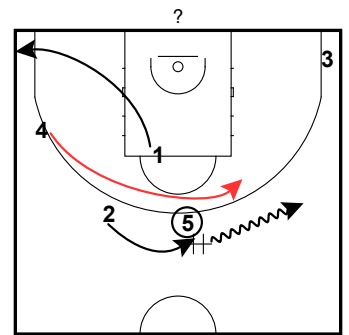
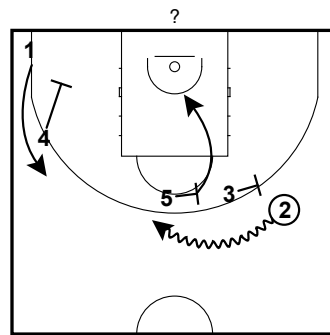
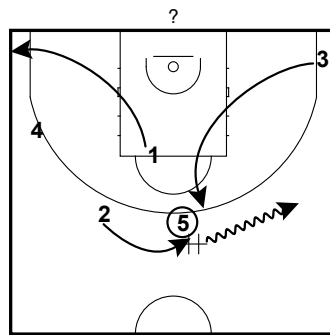
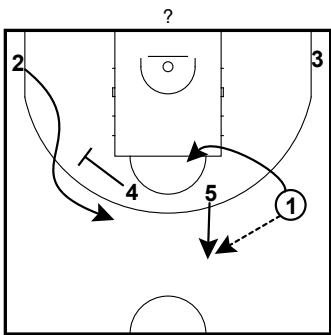

4 INSTEAD 3

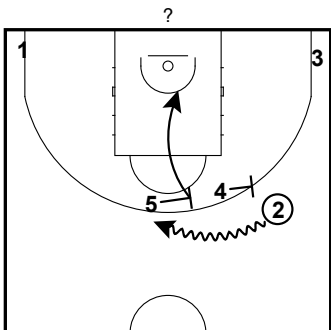

# MACCABI TEL AVIV 23-24 FULL

## SETUP OFFENSES

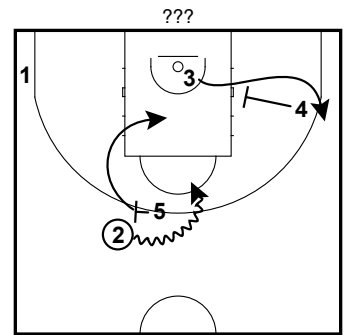
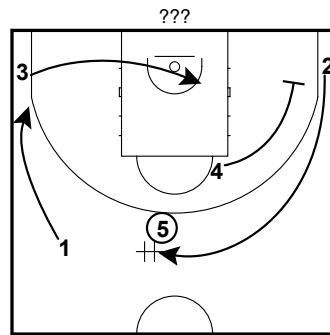
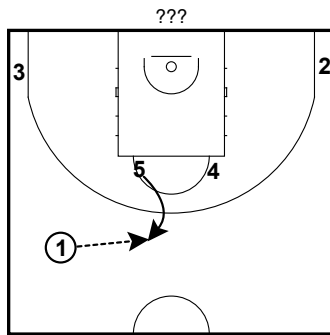
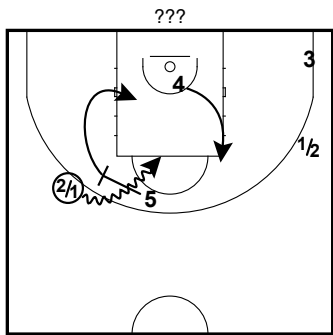
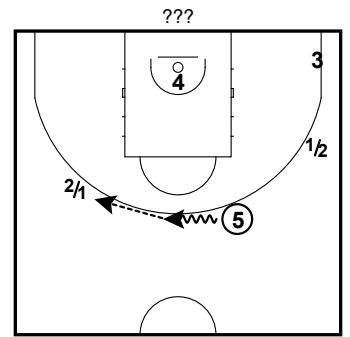
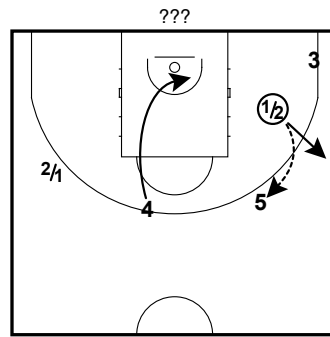
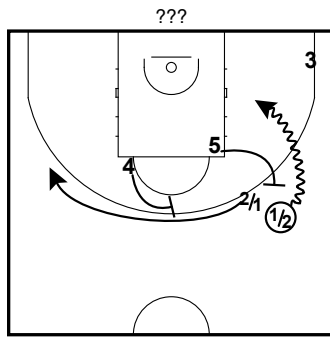
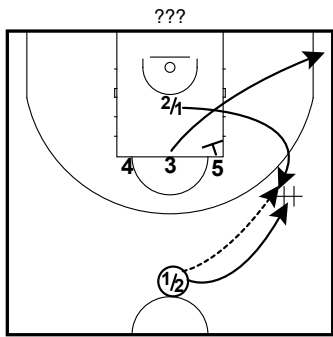
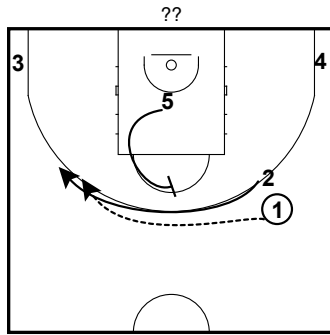
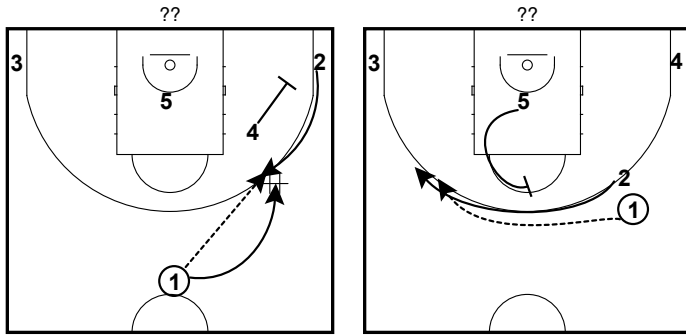

DIFFERENT INTRO

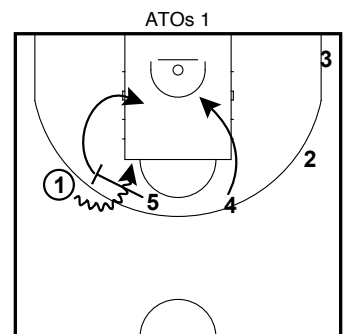
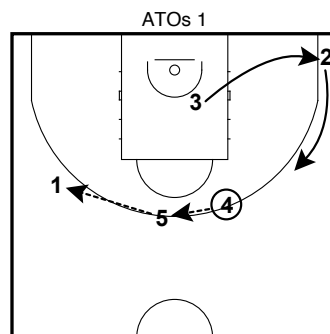
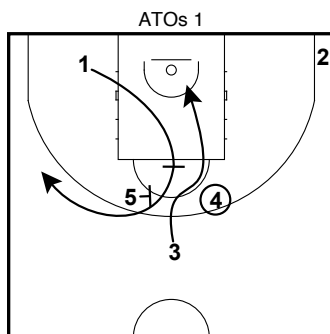
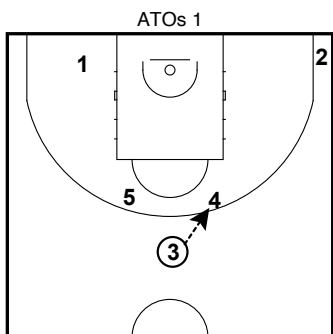

# MACCABI TEL AVIV 23-24 FULL SETUP OFFENSES

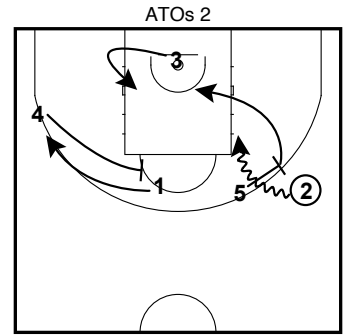
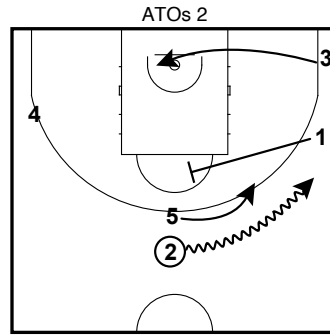
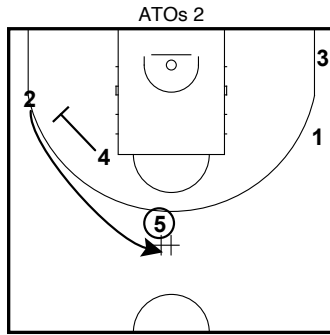
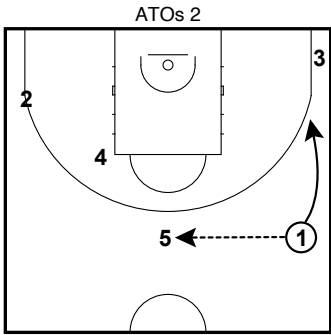

# MACCABI TEL AVIV 23-24 FULL

## SOB & BOB

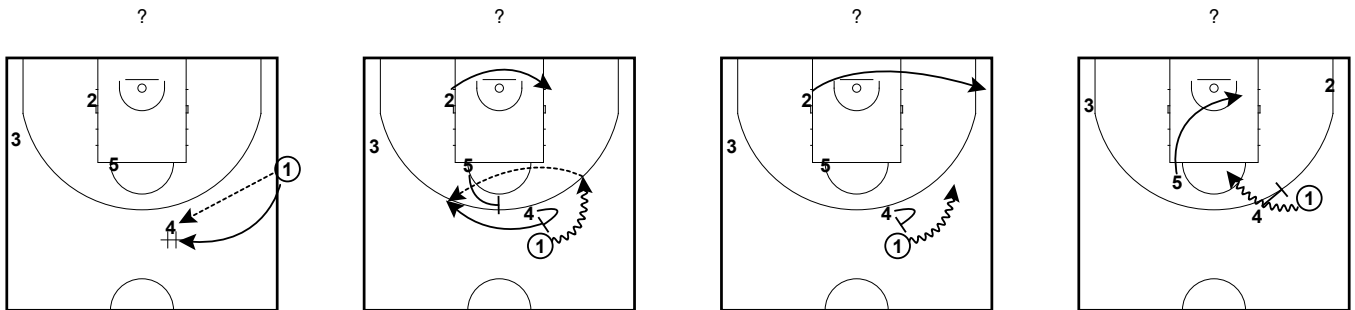
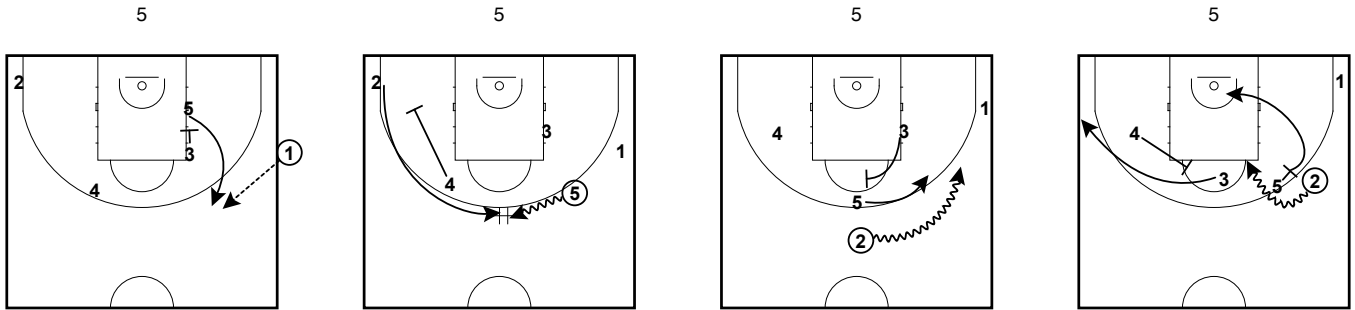

OPTION REPICK

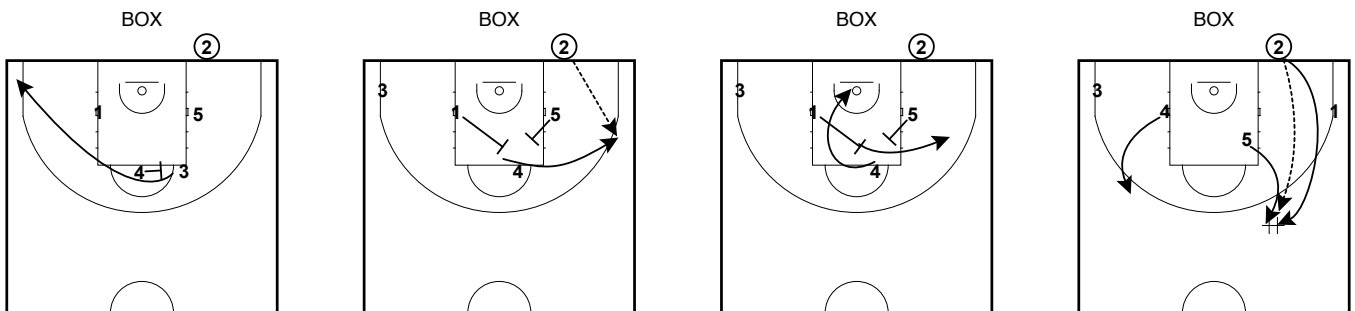
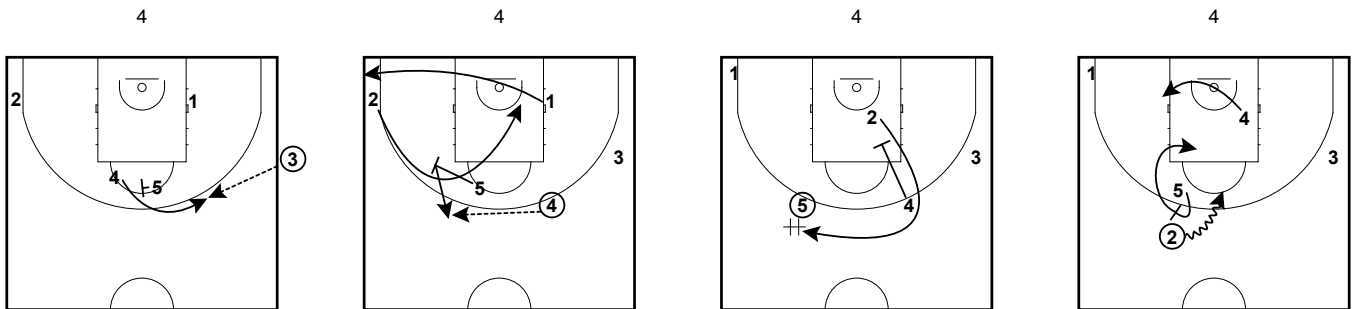

2ND OPTION



# MACCABI TEL AVIV 23-24 FULL

## SOB & BOB

BOX

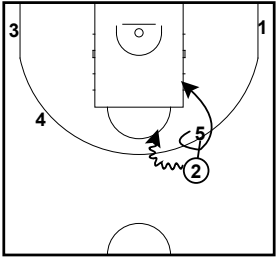

REPICK

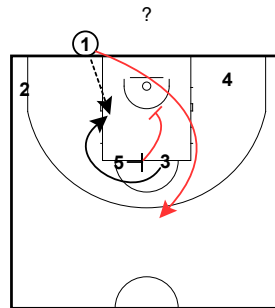
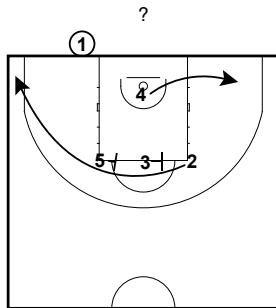
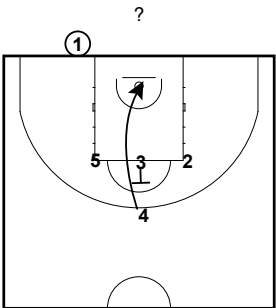

EXTENSION

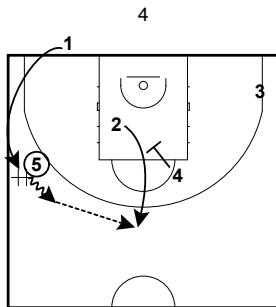
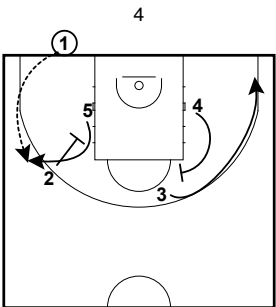

# OLIMPIA MILANO 23-24

## II FULL

### Table of Contents

1.	TRANSITION SETS	3
1.1	TRANSITION EARLY POST	3
1.2	TRANSITION DRAG	3
2.	SECONDARY SETS	4
2.1	MOTION	4
2.2	MOTION DOWN	4
3.	SETUP OFFENSES	5
3.1	2 SIDE	5
3.2	L	5
3.3	L SIDE	6
3.4	BLUE	6
3.5	OPEN	7
3.6	RUB 5	7
3.7	RUB 4	7
3.8	WHITE	7

## OLIMPIA MILANO 23-24 II FULL - Contents (cont.)

3.9	WHITE 4	8
3.10	WHITE 3	8
3.11	L3	8
3.12	BLUE ROLL	9
3.13	33	9
3.14	34	9
3.15	5 SIDE	9
3.16	5	10
3.17	"STACK 2-3"- SPANISH P&R	10
3.18	"STACK 4"	10
3.19	2 MOVE	10
3.20	?	11
3.21	??	11
4.	SOB & BOB	12
4.1	3	12
4.2	?	12
4.3	WHITE	12
4.4	?	12
4.5	2	13
4.6	1	13
4.7	4	13
4.8	"BOB SPECIAL"	14

# OLIMPIA MILANO 23-24 II FULL

## TRANSITION SETS

TRANSITION EARLY POST

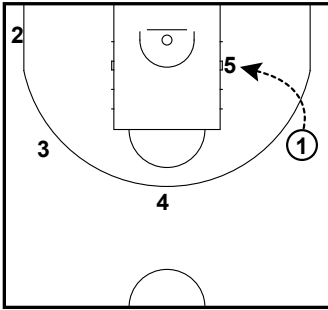

TRANSITION EARLY POST

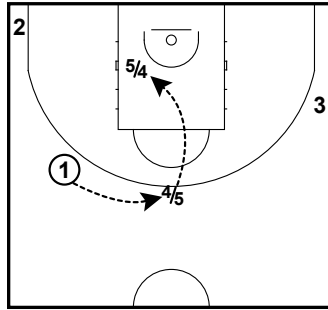

TRANSITION EARLY POST

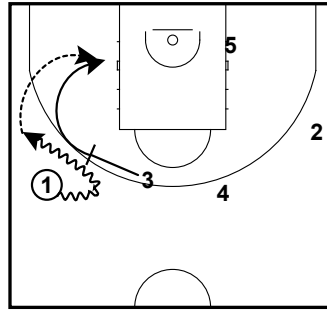

3 VOIGTMANN

TRANSITION DRAG

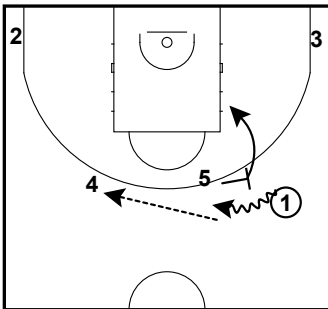

TRANSITION DRAG

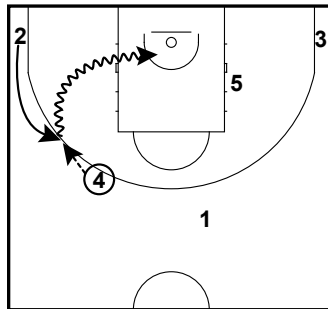

REJECT SCREEN

TRANSITION DRAG

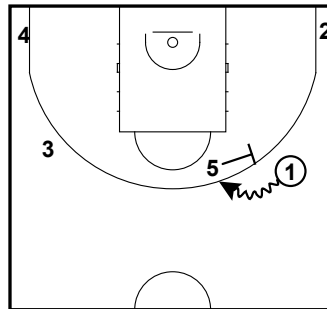

REPICK

TRANSITION DRAG

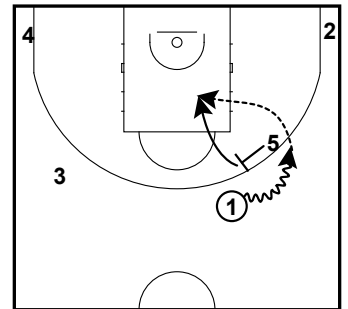

TRANSITION DRAG

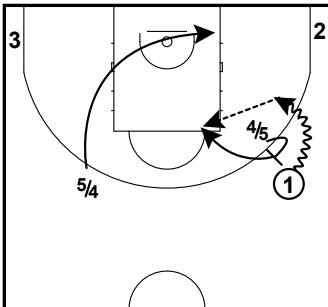

STEP-OUT PnR

# OLIMPIA MILANO 23-24 II FULL

## SECONDARY SETS

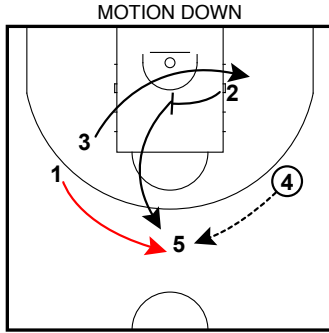
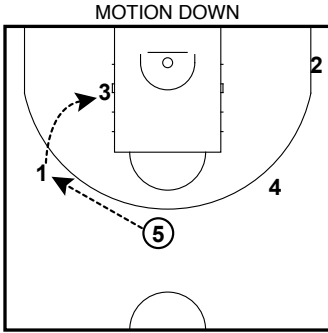
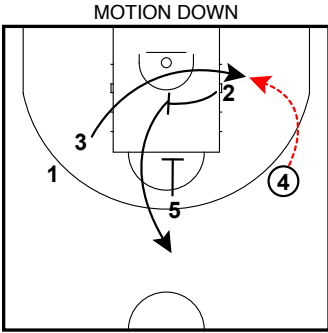
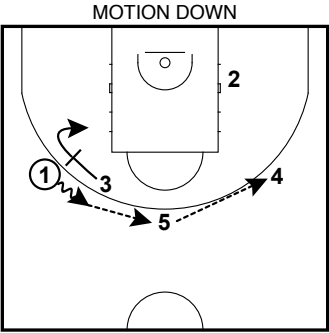
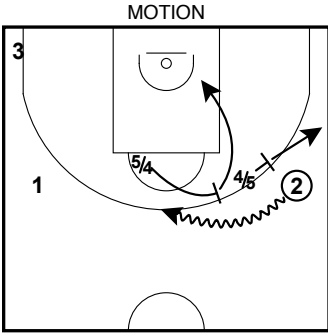
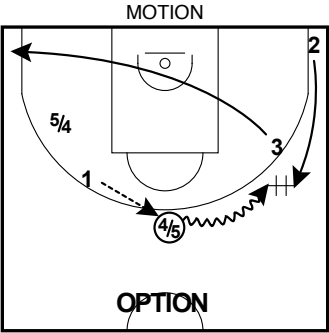
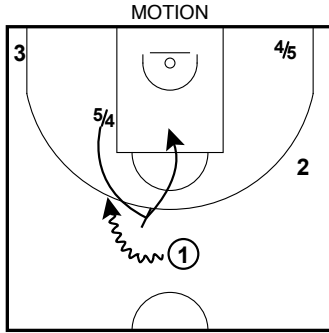
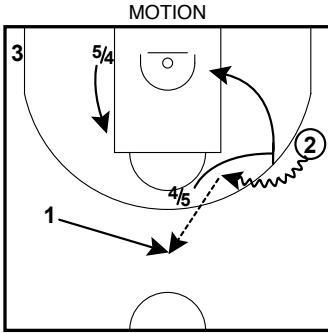
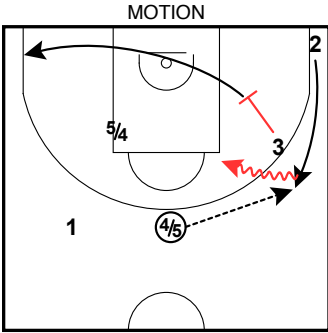
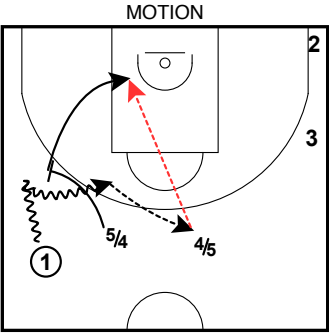

NO SCREEN OPTION

1 or 2 GOING ON HO WITH 5

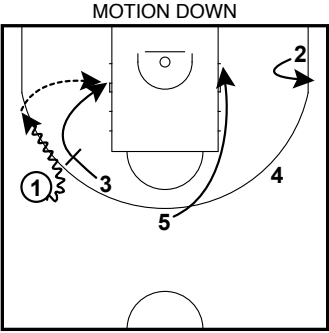

IMMEDIATELY PASS ON 3

# OLIMPIA MILANO 23-24 II FULL

## SETUP OFFENSES

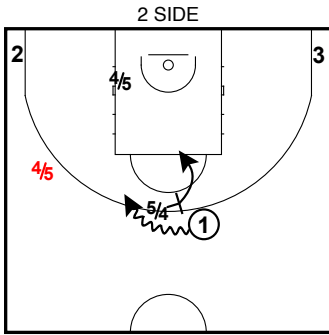
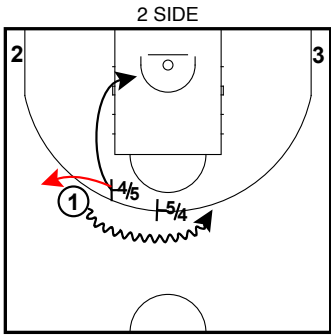

REPICK AS MAIN IDEA

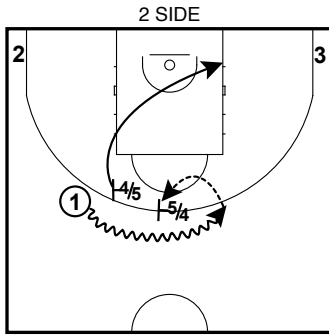

AGAINST SWITCH

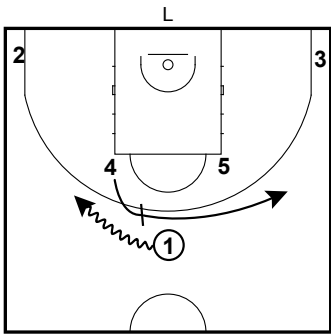
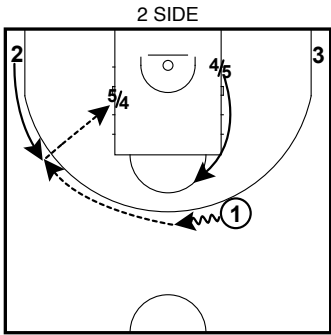
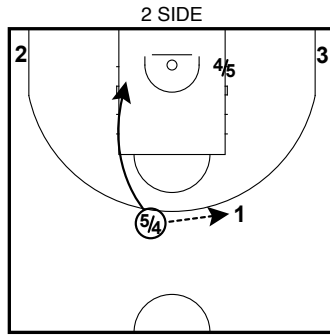

ALSO POSSIBLE PASS/HAND-OFF OPTION (entry)

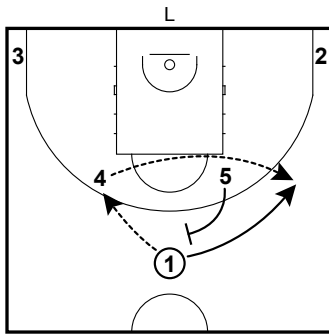
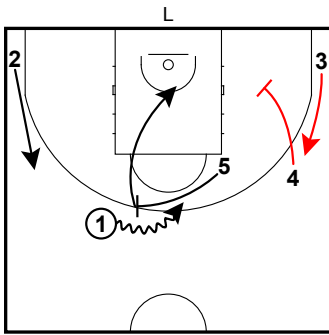

IF PG IS DENIED

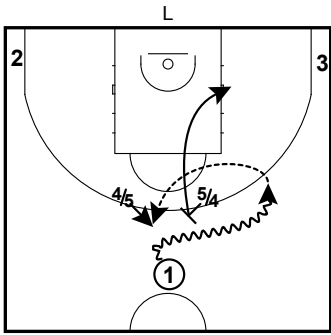
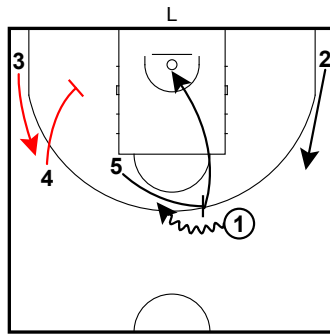

OPTION

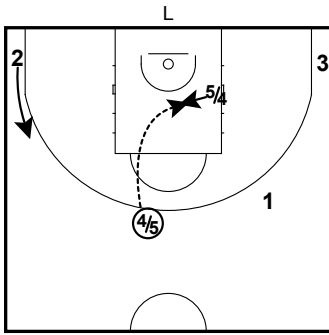

# OLIMPIA MILANO 23-24 II FULL

## SETUP OFFENSES

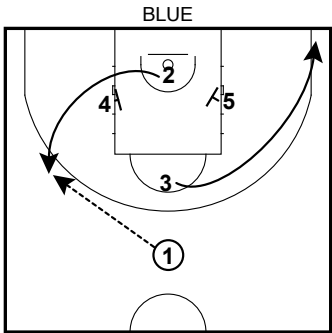
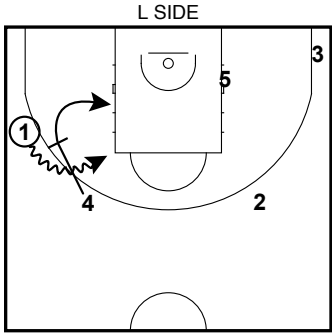
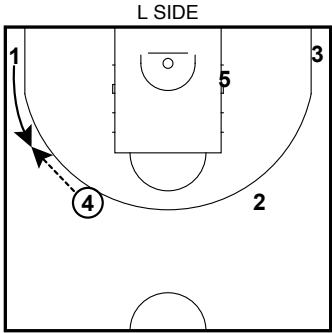
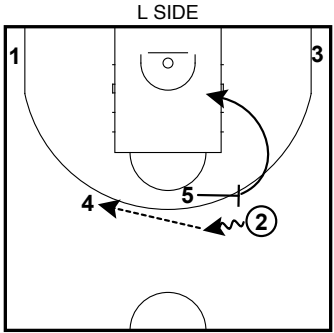
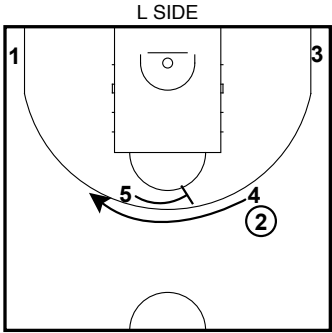
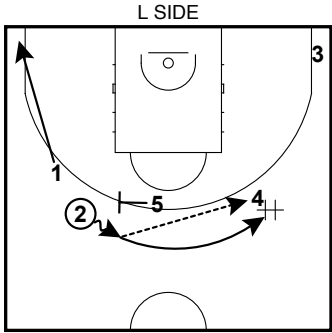
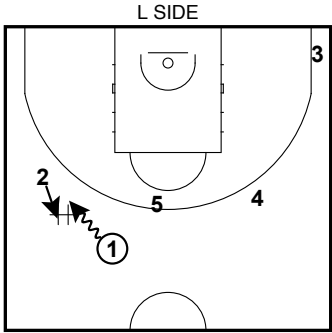

ON SIDE 4

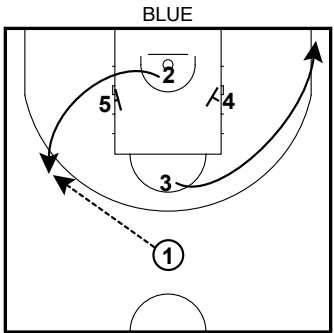
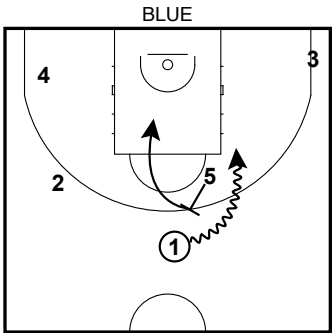
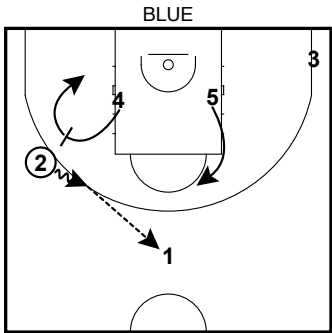

ON SIDE 5

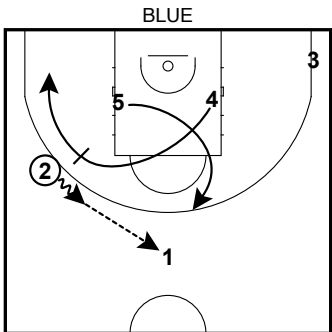

# OLIMPIA MILANO 23-24 II FULL

## SETUP OFFENSES

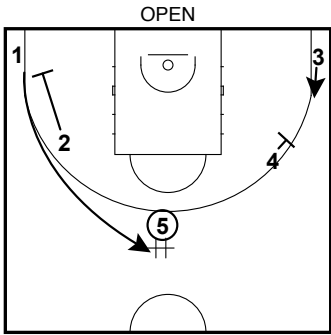

5 BALLHANDLER

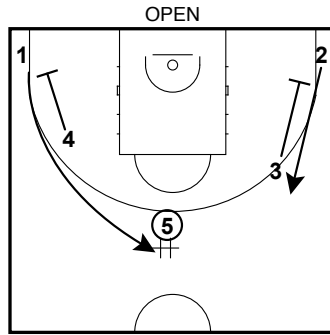
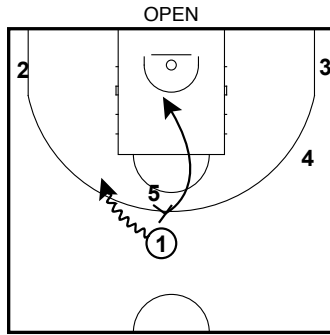

OPTION PIN DOWN 4

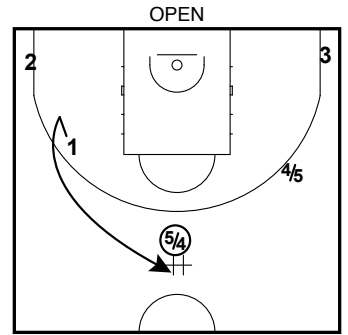

OPTION 1 ON THE TOP

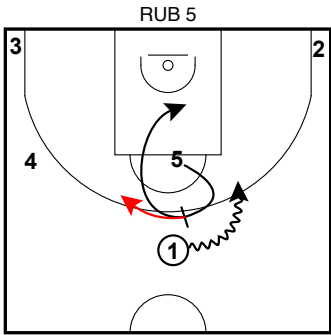

SHORT PASS OPTION

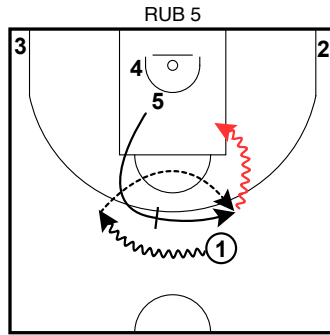
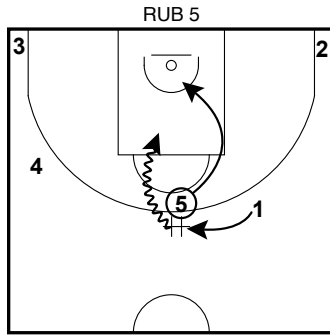

4 IN THE POCKET

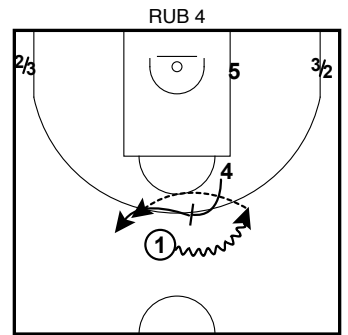
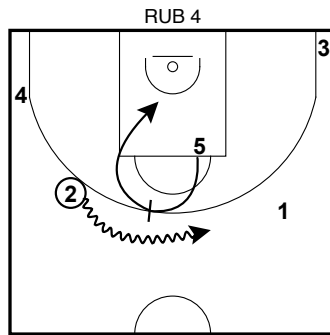
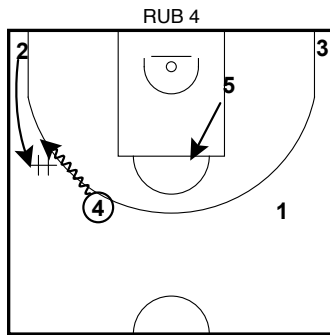
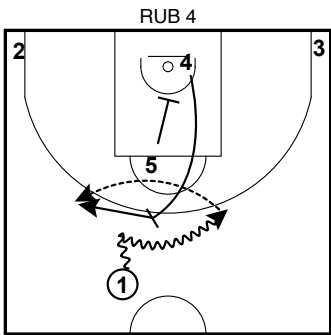
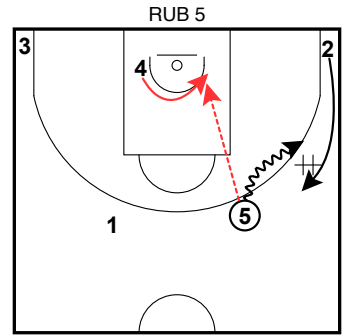

ONLY TOP PnR OPTION

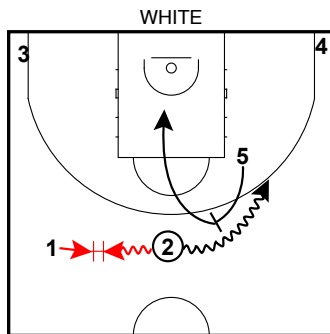
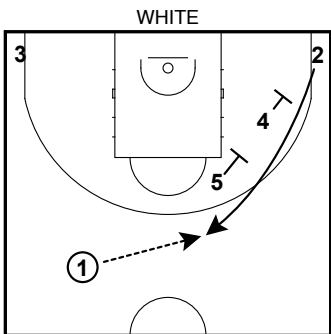

POSSIBLE HO WITH NAPIER



# OLIMPIA MILANO 23-24 II FULL

## SETUP OFFENSES

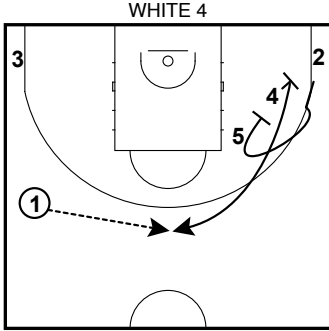
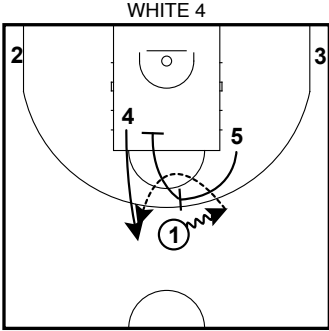
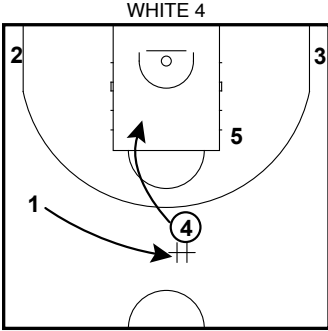
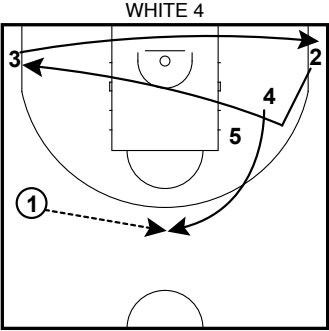

OPTION CURL INTRO

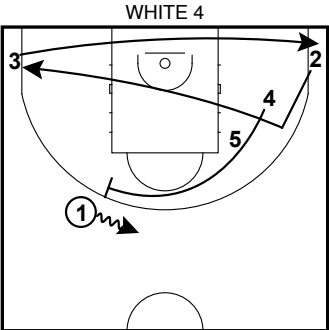

OPTION SCREEN NO HO

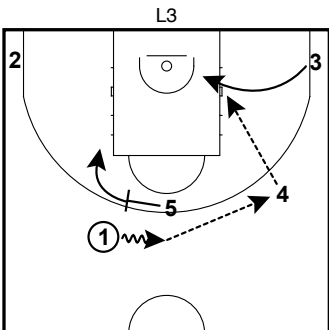
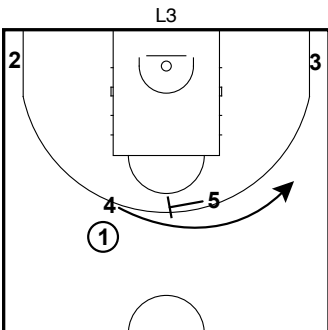
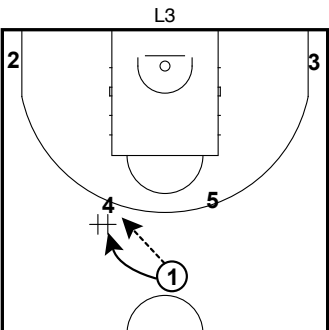
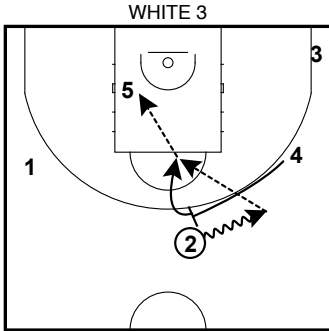
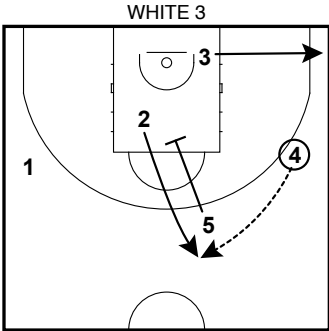
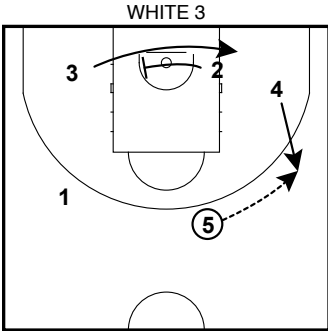
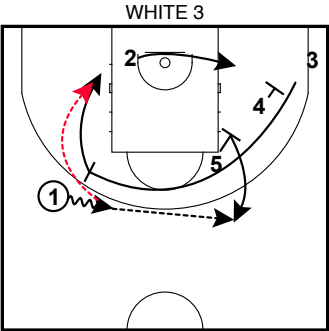

VOIGTMANN AS 3

# OLIMPIA MILANO 23-24 II FULL

## SETUP OFFENSES

BLUE ROLL

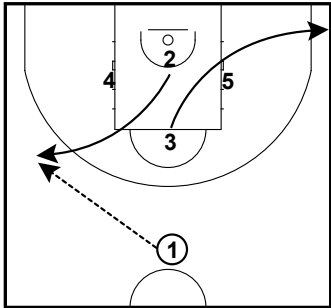

BLUE ROLL

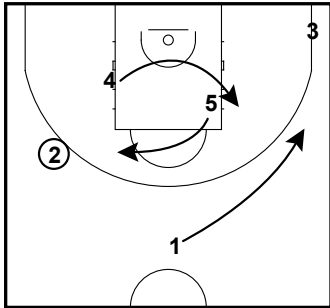

BLUE ROLL

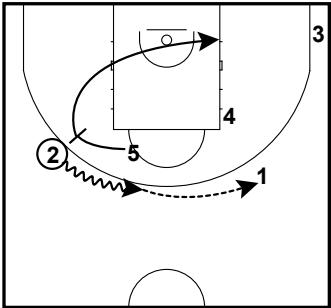

BLUE ROLL

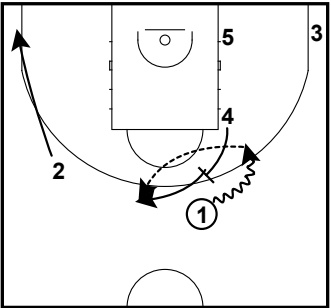

PnP

33

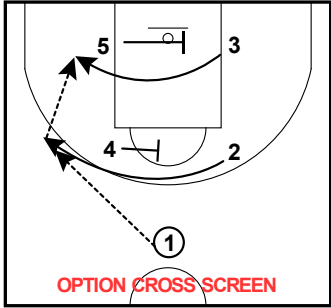

OPTION CROSS SCREEN

33

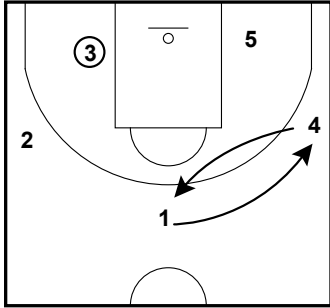

33

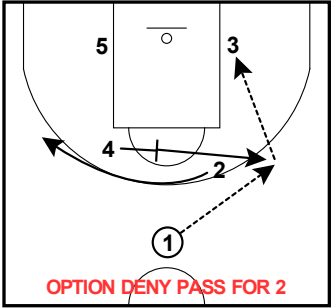

OPTION DENY PASS FOR 2

34

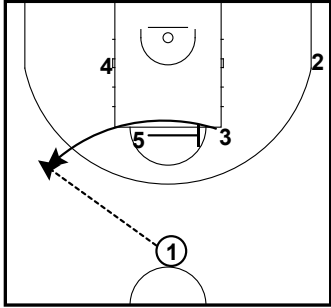

34

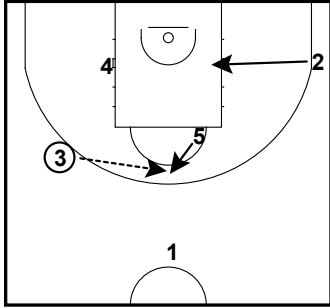

DENY PASS TO 4

34

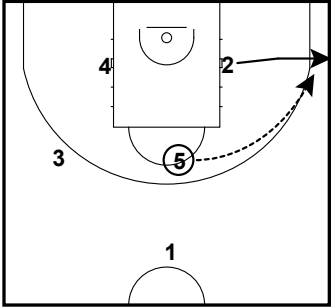

FOR SHOOT

5 SIDE

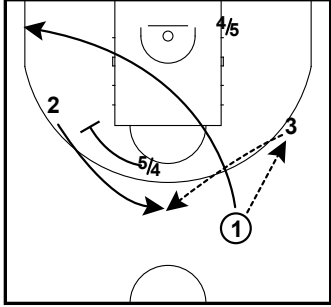

5 SIDE

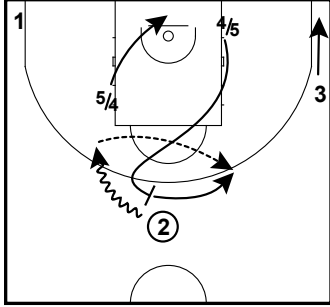

P&POP OR SLIP

# OLIMPIA MILANO 23-24 II FULL

## SETUP OFFENSES

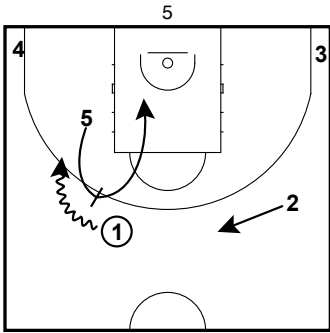
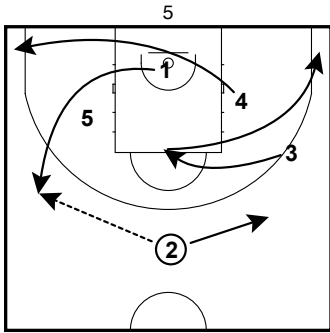
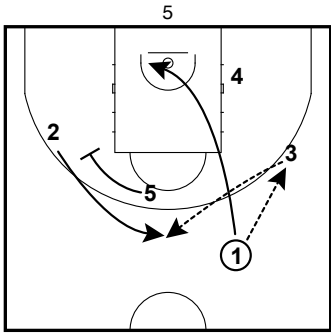

1 CAN GO BOTH WAYS

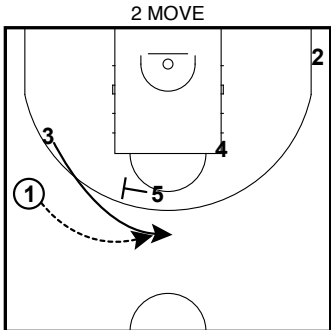
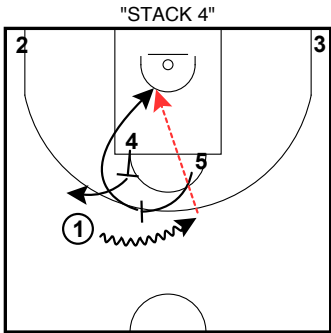
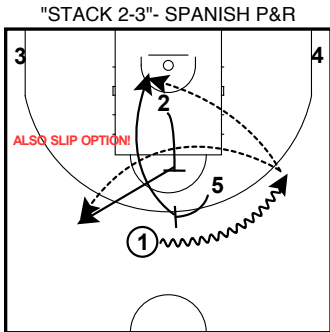
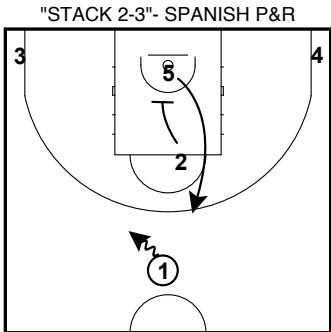

3 MELLI 4 VOITGMANN

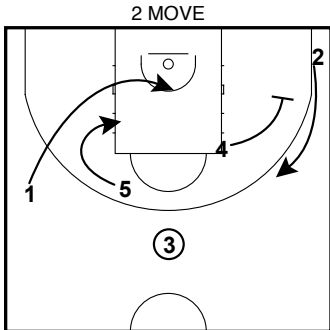

DENNY PASS FOR 2

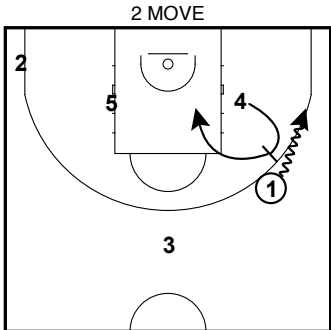
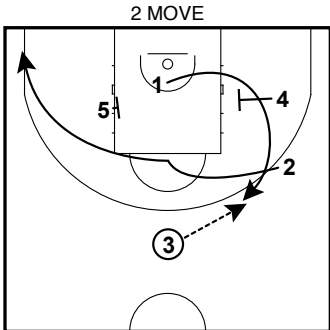

# OLIMPIA MILANO 23-24 II FULL

## SETUP OFFENSES

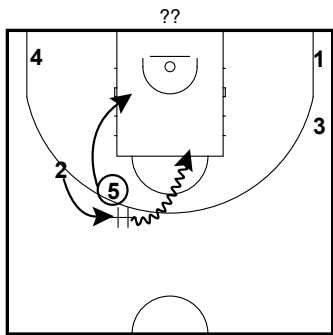
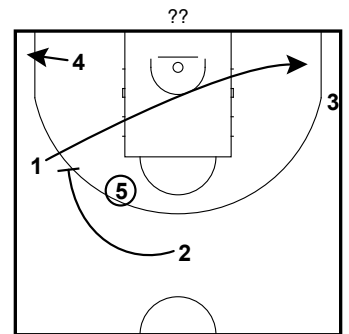
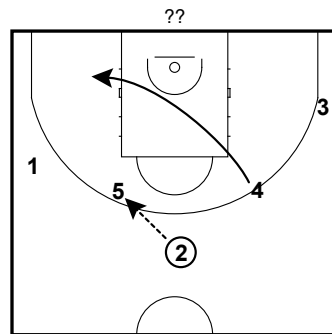
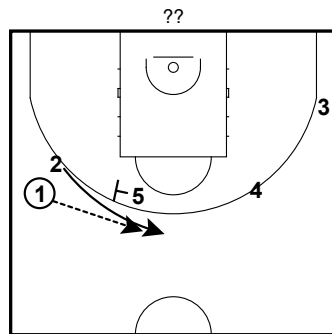
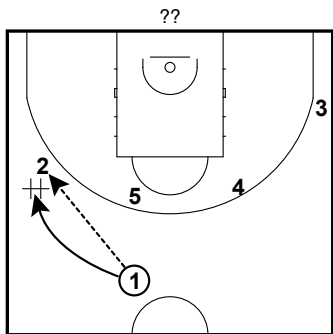
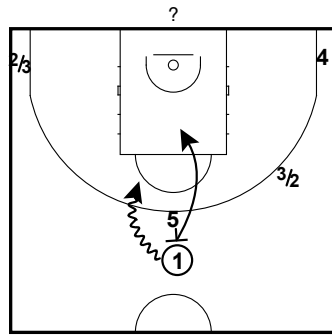
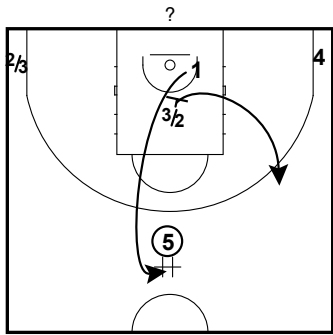

# OLIMPIA MILANO 23-24 II FULL

## SOB & BOB

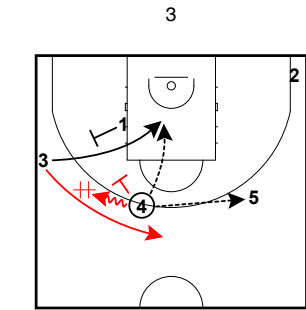
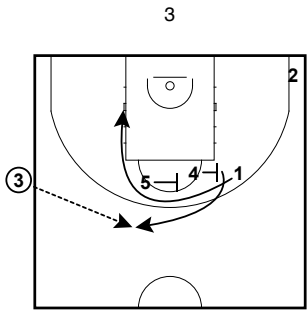

SCREEN OR HAND OFF

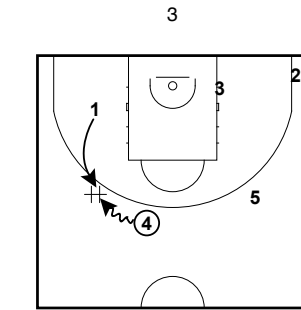

CONTINUATION

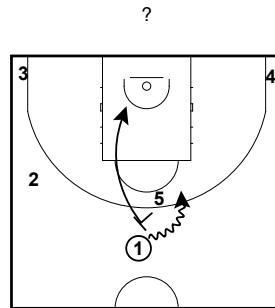
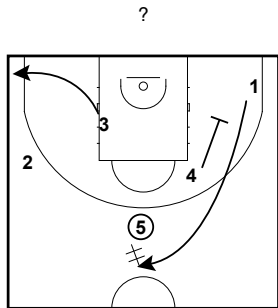
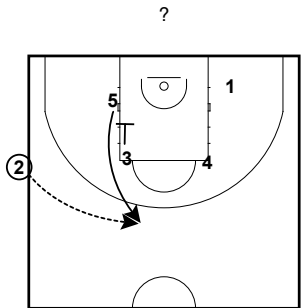

WHITE

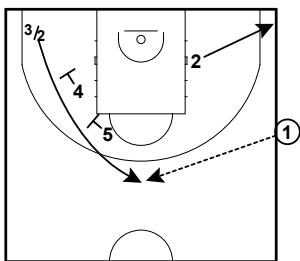

WHITE

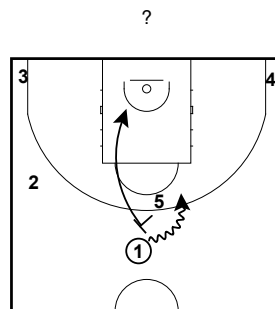
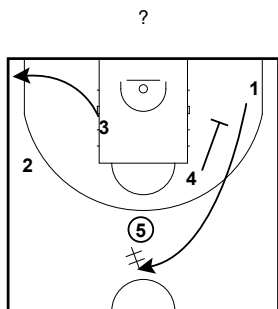
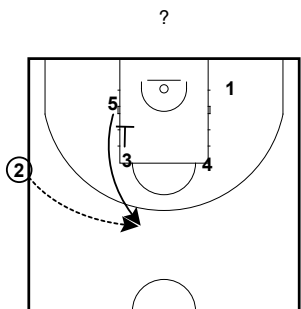
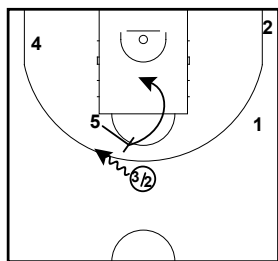

# OLIMPIA MILANO 23-24 II FULL

## SOB & BOB

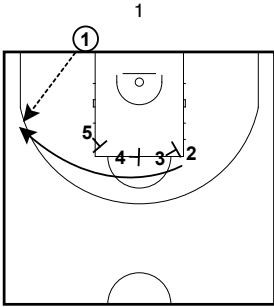
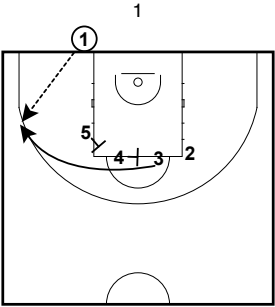
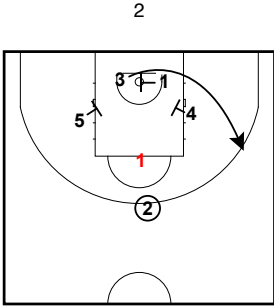
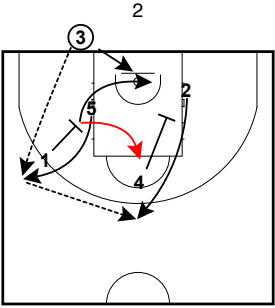

FOR SHOOT

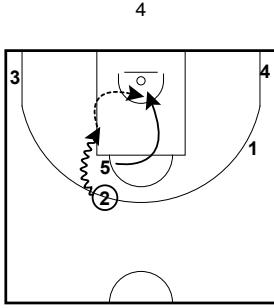
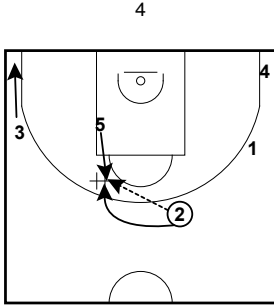
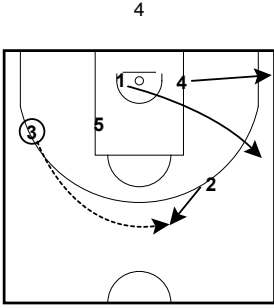
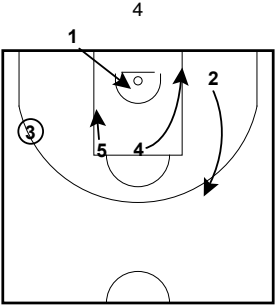
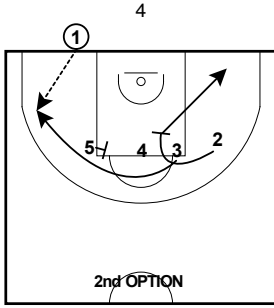
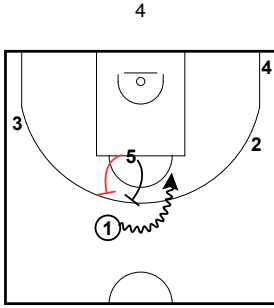
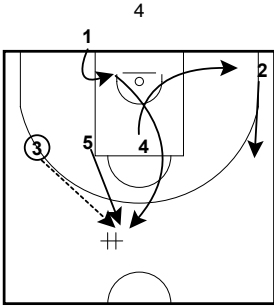
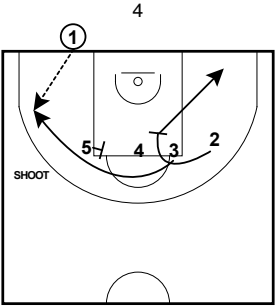

# OLIMPIA MILANO 23-24 II FULL

## SOB & BOB

"BOB SPECIAL"

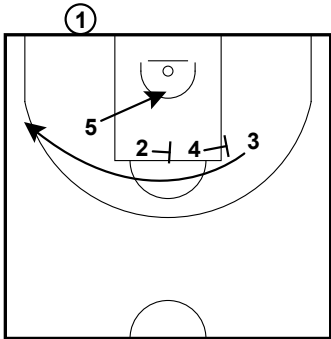

"BOB SPECIAL"

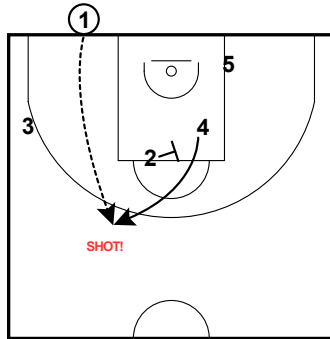

# OLYMPIACOS 23-24 II

## Table of Contents

1.	TRANSITION SETS	3
1.1	MOTION OR FIST MOTION	3
2.	SETUP OFFENSES	4
2.1	FIST 4	4
2.2	5 FLASH OR FLASH	4
2.3	5	4
2.4	FLASH DOWN	4
2.5	THUMB	5
2.6	ZIPP 4	5
2.7	LOW 4	5
2.8	LOW 5	6
2.9	1 DOWN	6
3.	SOB & BOB	7
3.1	EYE 4	7
3.2	FIST 4	7
3.3	4	7





# OLYMPIACOS 23-24 II

## TRANSITION SETS

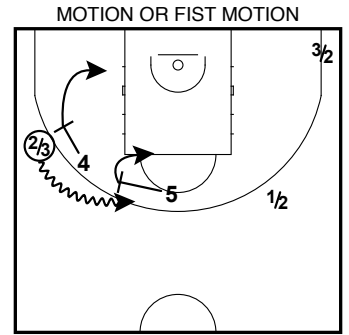
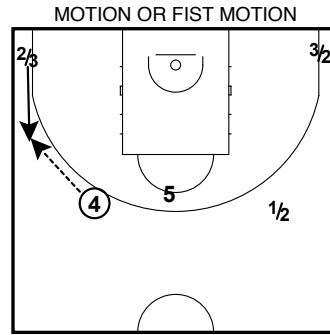
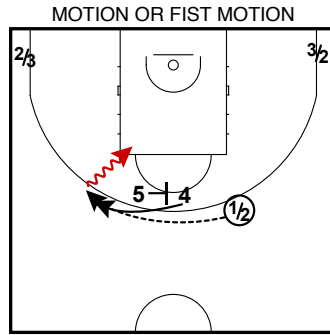
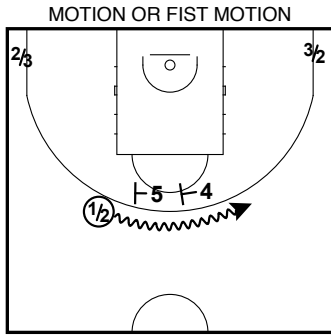

# OLYMPIACOS 23-24 II

## SETUP OFFENSES

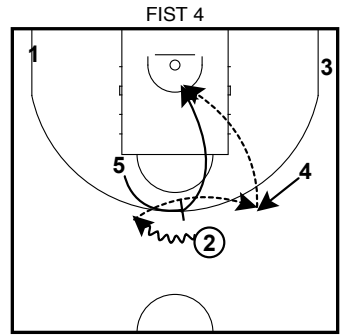
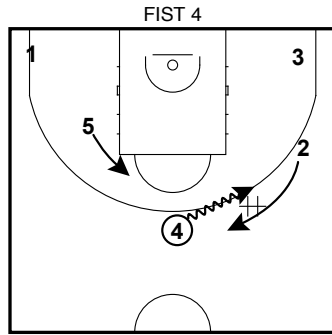
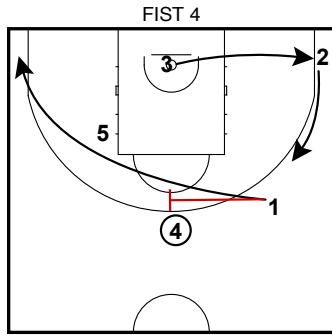
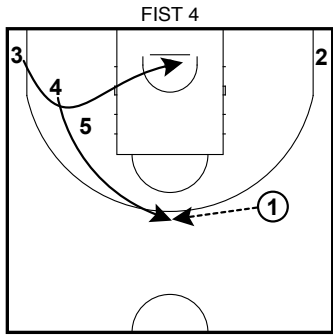

MAIN IDEA TO PASS THE BALL TO FALL

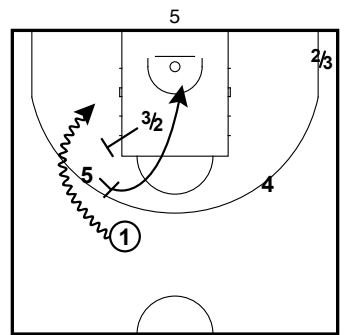
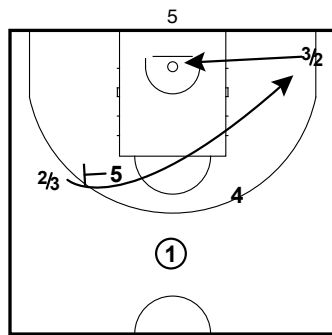
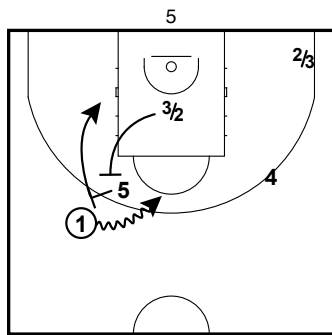
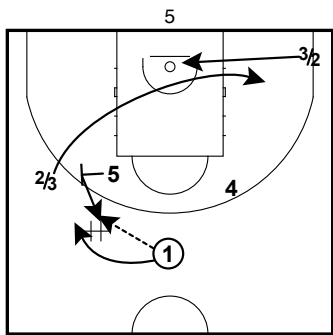
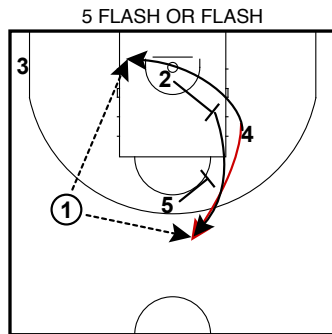
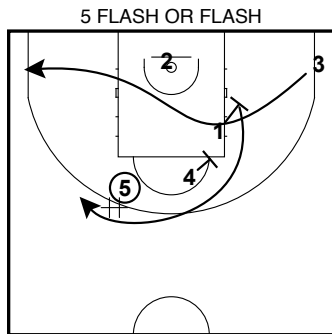
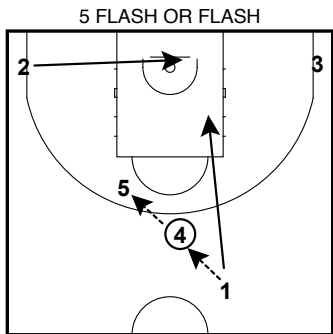

NO HO

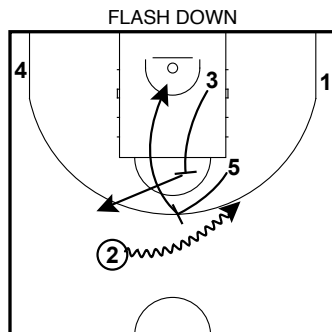
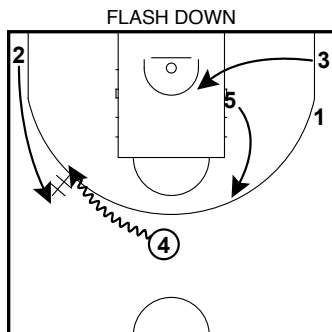
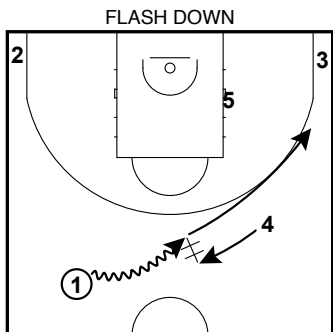

# OLYMPIACOS 23-24 II

## SETUP OFFENSES

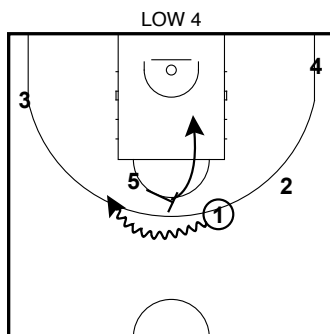
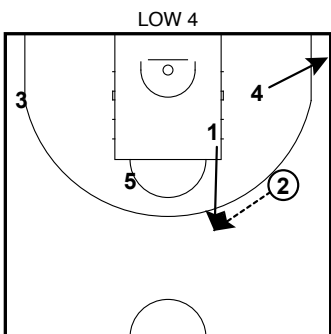
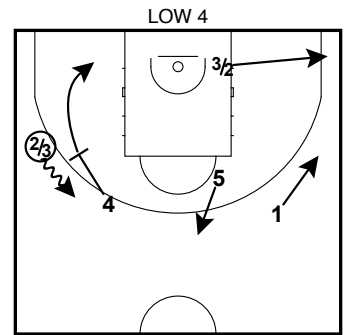
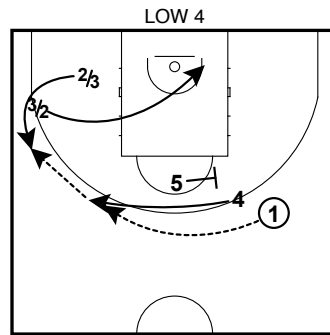
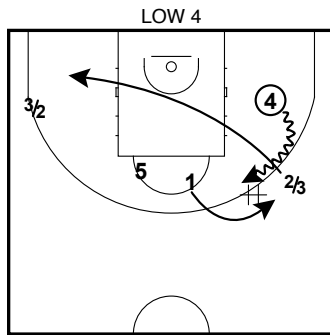
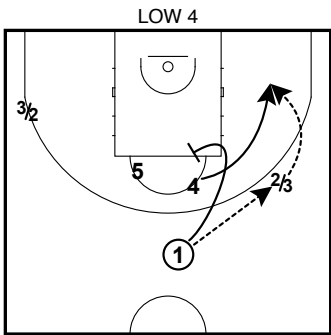
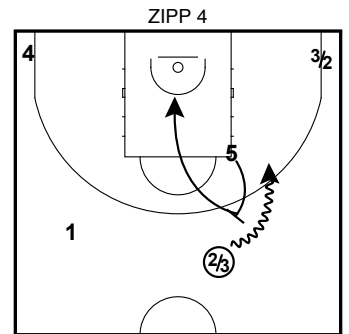
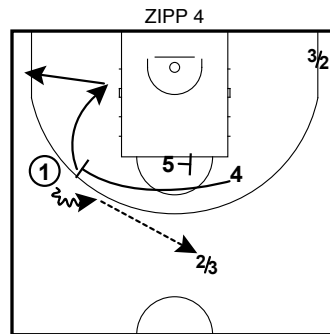
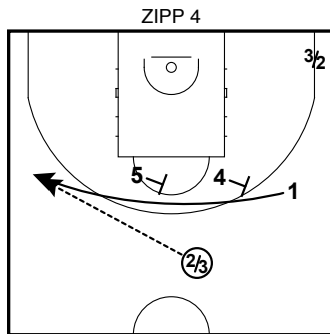
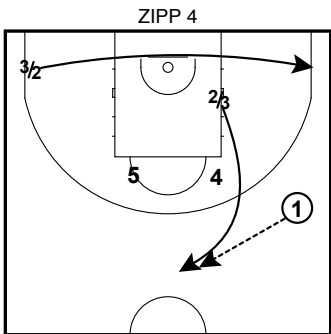
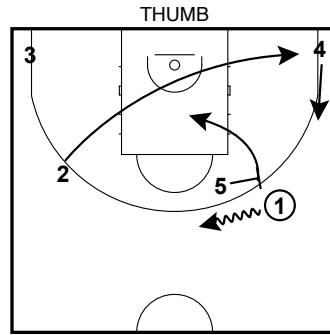
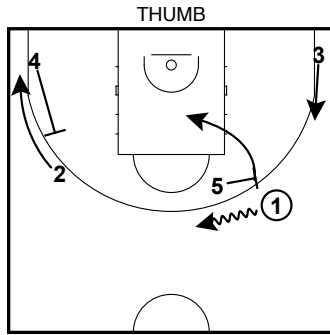
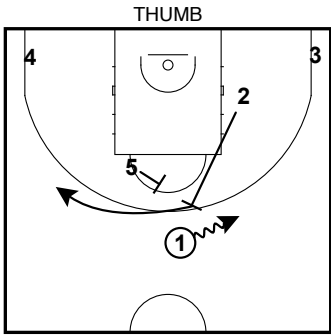

NO PASS ON 4

# OLYMPIACOS 23-24 II

## SETUP OFFENSES

LOW 5

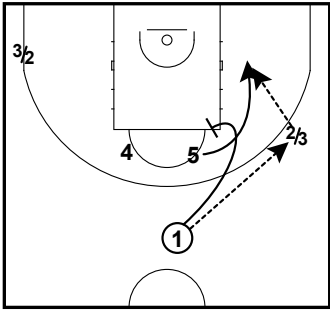

LOW 5

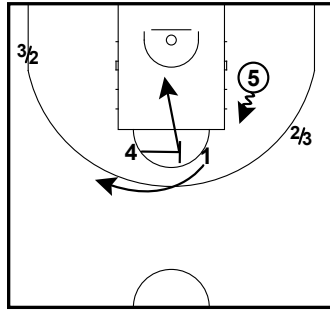

1 DOWN

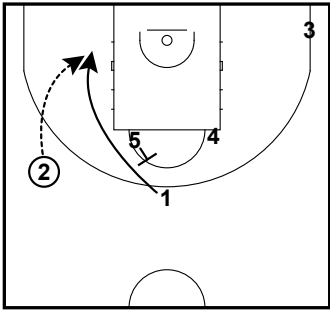

1 DOWN

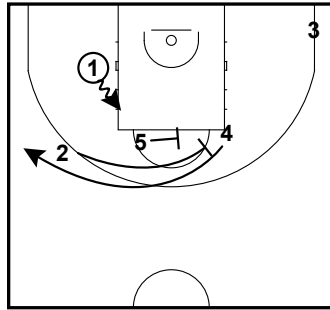

1 DOWN

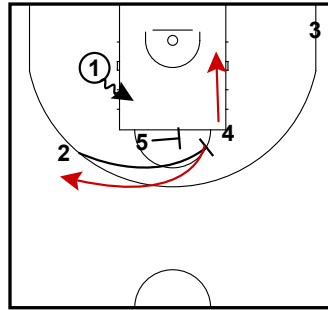

1 DOWN

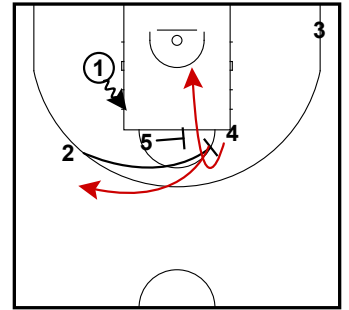

# OLYMPIACOS 23-24 II

## SOB & BOB

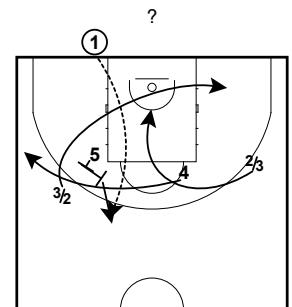
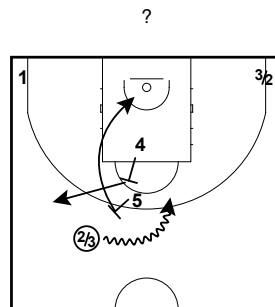
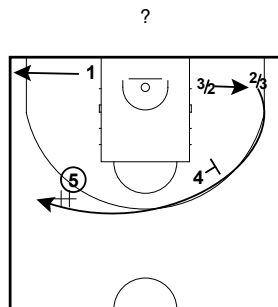
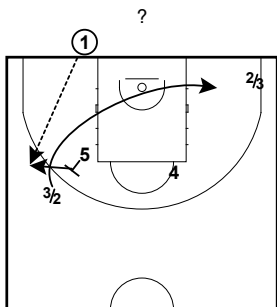
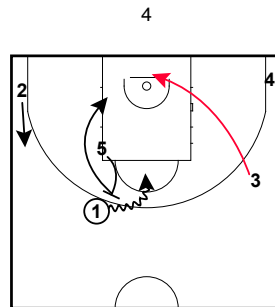
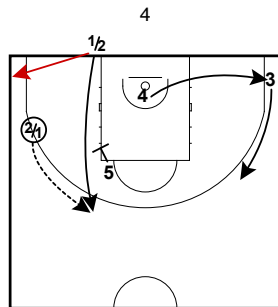
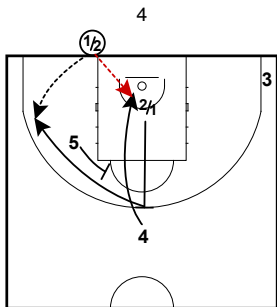
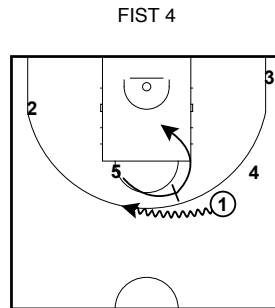
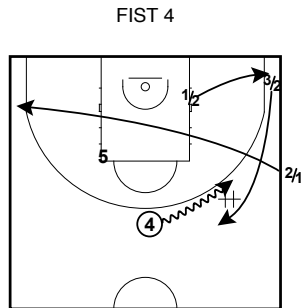
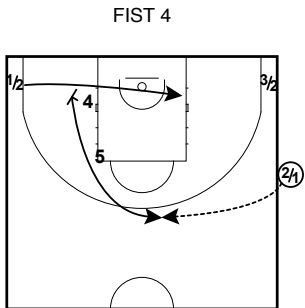
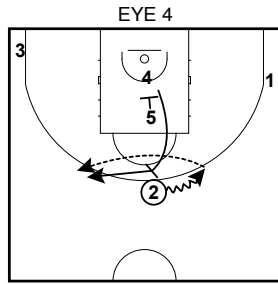
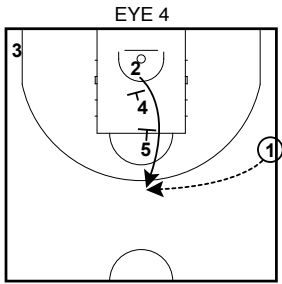

# OLYMPIACOS 23-24 II

## SOB & BOB

?

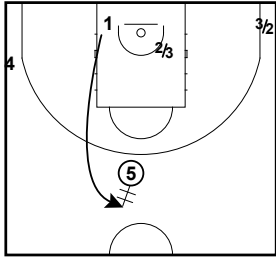

?

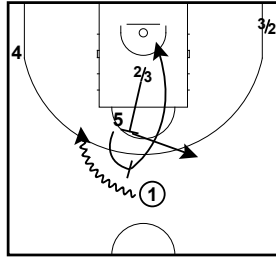

# PANATHINAIKOS 23-24

## II FULL

### Table of Contents

1.	TRANSITION SETS	3
1.1	MOTION 2	3
1.2	MOTION	3
1.3	DOUBLE DRAG	3
2.	SETUP OFFENSES	4
2.1	1 DOWN 5	4
2.2	FIST DOWN	4
2.3	CHEST 5	4
2.4	4 SIDE	4
2.5	2 SIDE	5
2.6	1 SIDE	5
2.7	FLASH	5
2.8	HORNS	5
2.9	HORNS 2	6
2.10	HORNS SIDE	6



## PANATHINAIKOS 23-24 II FULL - Contents (cont.)

2.11	SHOULDER 5	6
2.12	THUMB DOWN	6
2.13	? OUR CUTS UP	7
2.14	?	7
2.15	??	7
3.	SOB & BOB	8
3.1	1 DOWN 5/4	8
3.2	ZIPPER	8
3.3	?	8
3.4	THUMB	8
3.5	3 DOWN	9

# PANATHINAIKOS 23-24 II FULL TRANSITION SETS

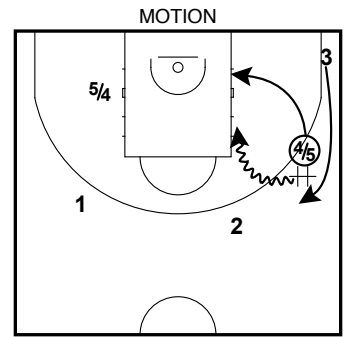
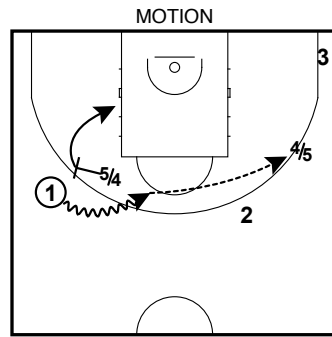
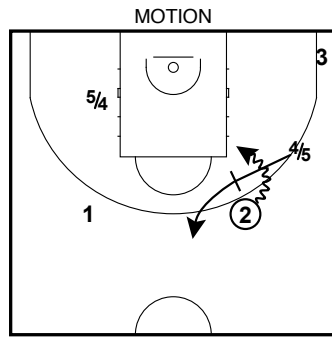
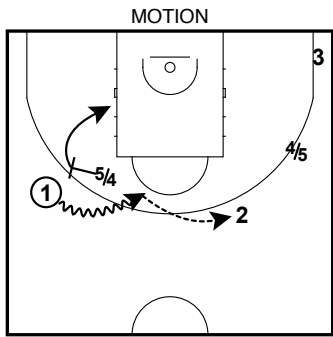
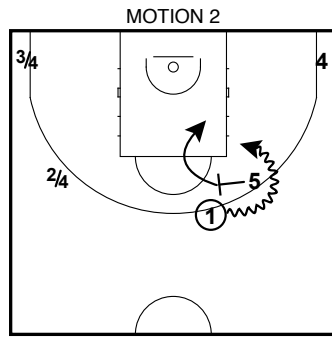
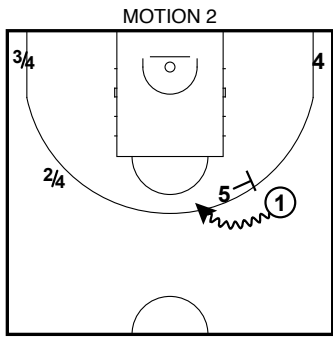

OPTION

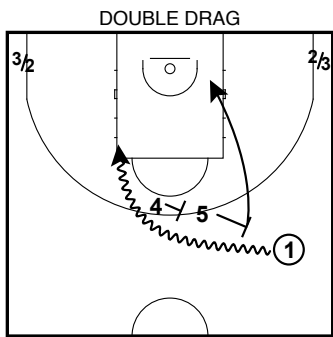

# PANATHINAIKOS 23-24 II FULL

## SETUP OFFENSES

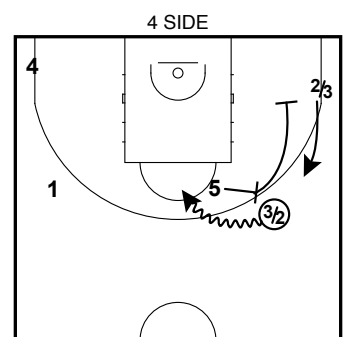
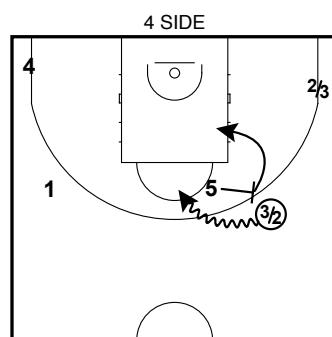
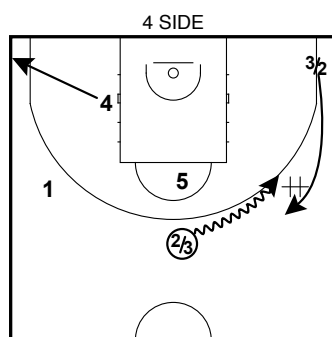
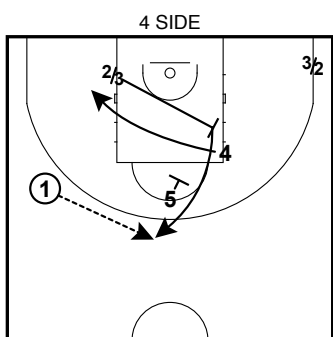
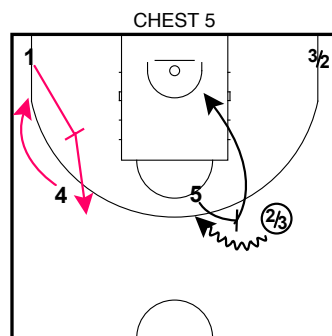
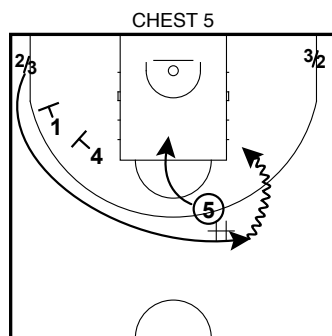
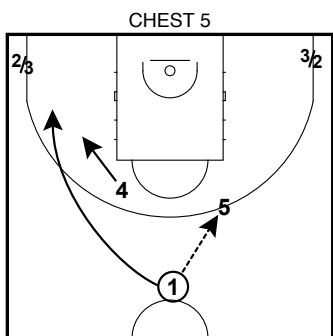
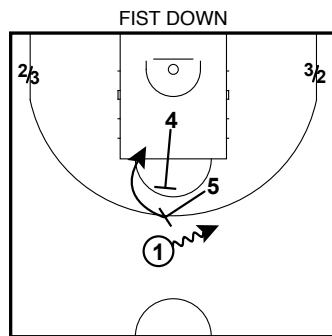
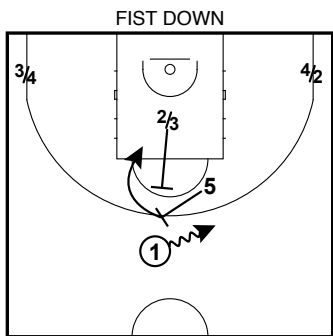
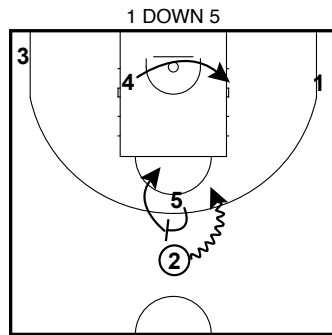
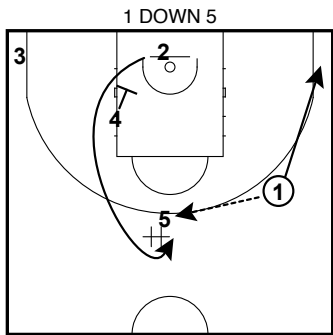

# PANATHINAIKOS 23-24 II FULL SETUP OFFENSES

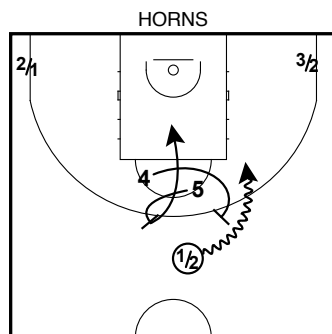
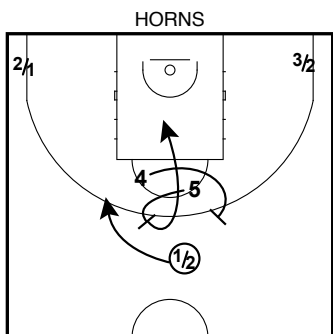
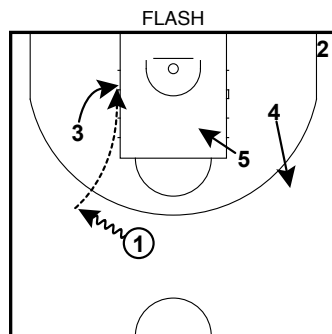
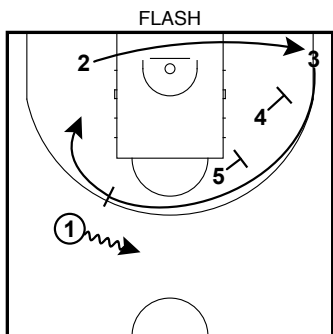
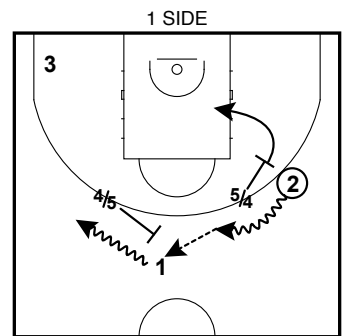
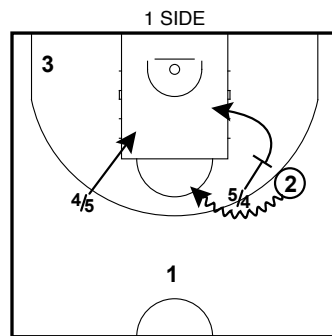
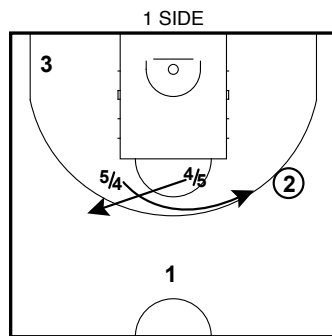
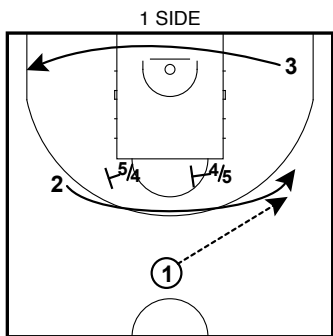
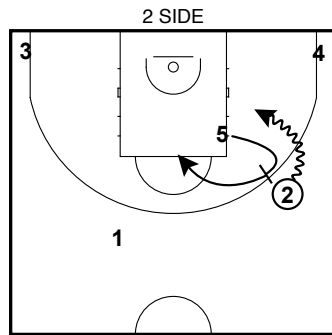
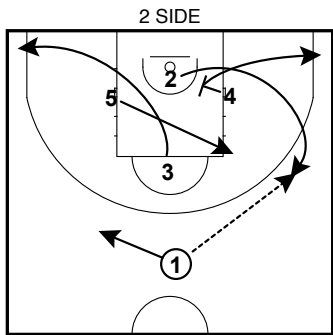

# PANATHINAIKOS 23-24 II FULL SETUP OFFENSES

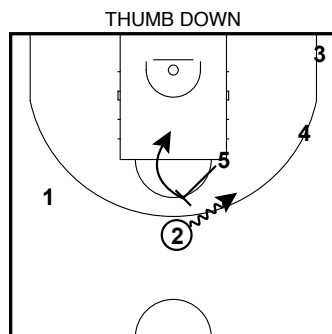
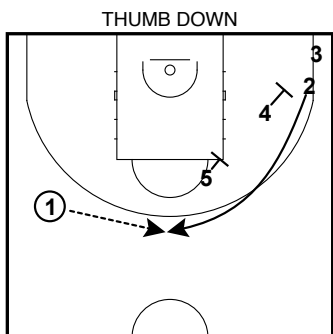
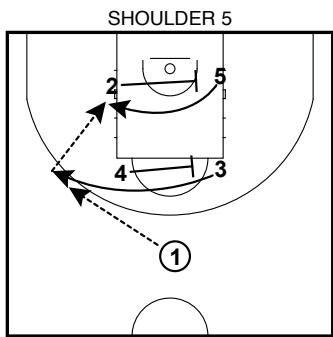
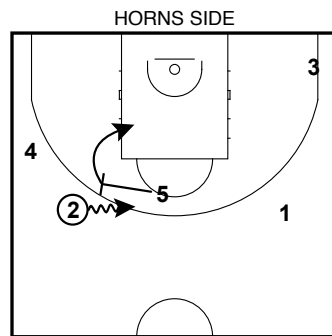
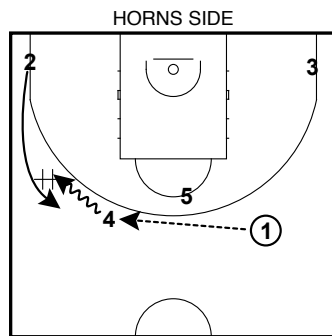
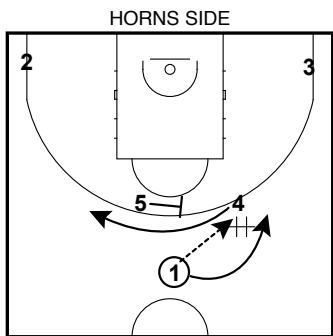
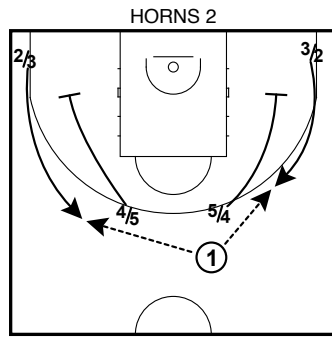
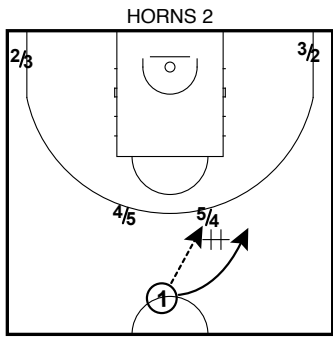

# PANATHINAIKOS 23-24 II FULL SETUP OFFENSES

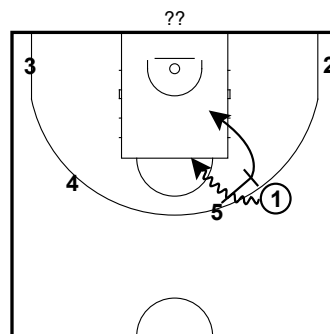
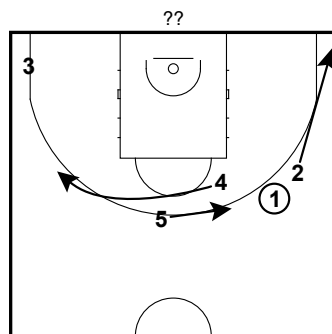
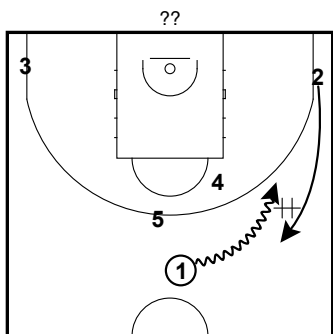
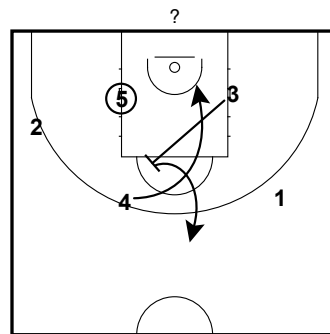
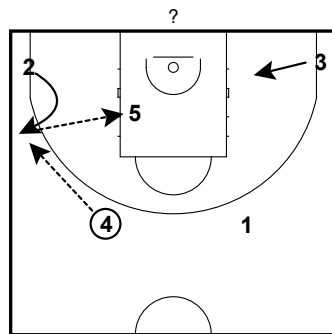
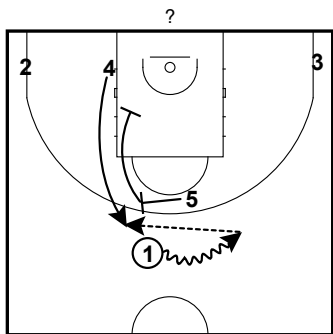
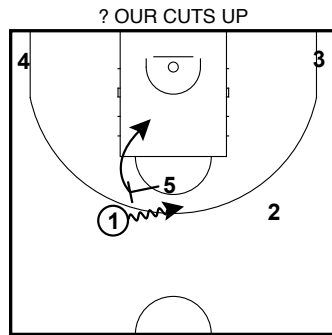
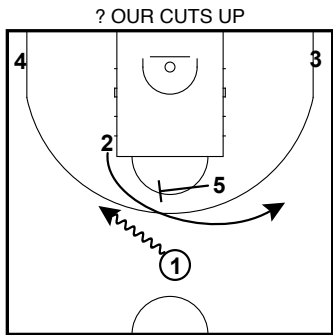

# PANATHINAIKOS 23-24 II FULL

## SOB & BOB

1 DOWN 5/4

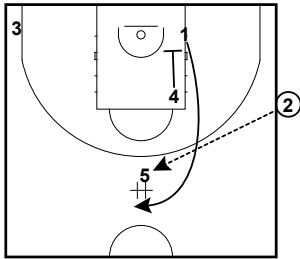

1 DOWN 5/4

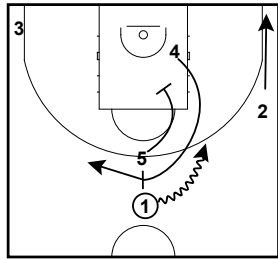

ZIPPER

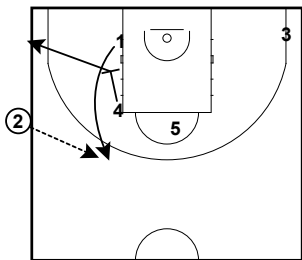

ZIPPER

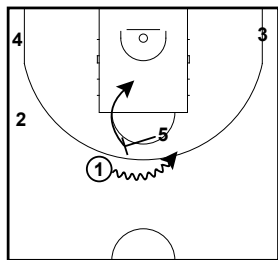

?

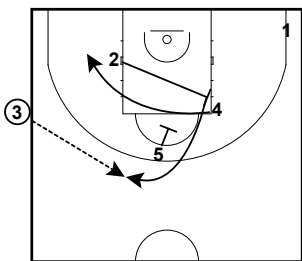

?

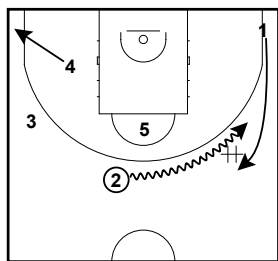

?

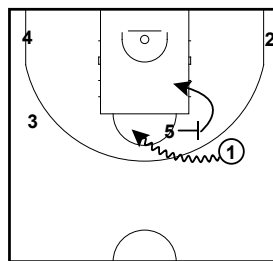

THUMB

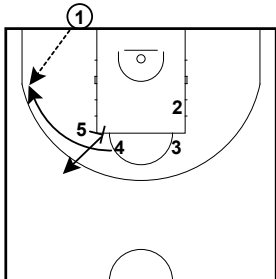

THUMB

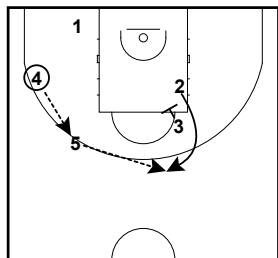

THUMB

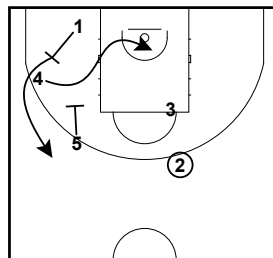

THUMB

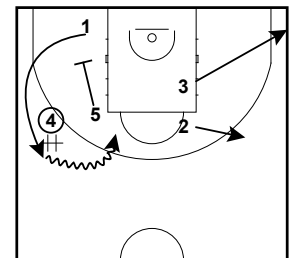

2ND OPTION

# PANATHINAIKOS 23-24 II FULL

## SOB & BOB

3 DOWN

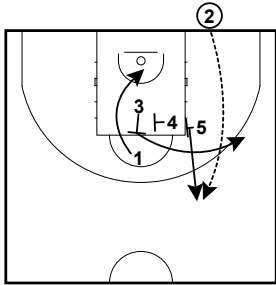

3 DOWN

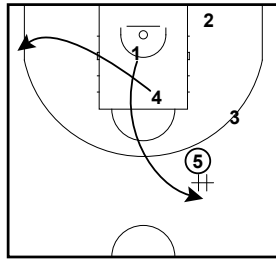

3 DOWN

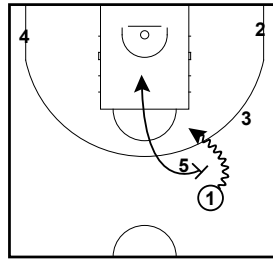



# PARTIZAN 23-24 III

## FULL

### Table of Contents

1.	TRANSITION SETS	4
1.1	TRANSITION DRAG	4
2.	SETUP OFFENSES	5
2.1	FIST DOWN	5
2.2	2 SIDE	5
2.3	CLEAR 5	5
2.4	1 DOWN MOVE	5
2.5	SHIRT 5	6
2.6	THUMB UP	6
2.7	DOUBLE FIST DOWN	6
2.8	CLEAR	6
2.9	3 MOVE	7
2.10	? ISO SET	7
2.11	2 DOWN & 2 DOWN BACK	7
2.12	1 SIDE	7

## PARTIZAN 23-24 III FULL - Contents (cont.)

2.13	4 DOWN?	8
2.14	? SPAIN HORNS ENTRY	8
2.15	? HORNS GUARDS	8
2.16	CHIN	9
2.17	FLOPPY TO SIDE SPAIN PNR	9
2.18	HEAD	9
2.19	L	9
2.20	L 3?	10
2.21	L2	10
2.22	OPEN?	10
2.23	SHIRT OPTION	11
2.24	ZIPP FIST DOWN	11
2.25	ZIPP 2	11
2.26	?	11
2.27	?	12
2.28	?--	12
2.29	?---	12
3.	SOB & BOB	13
3.1	THUMB UP	13
3.2	SHIRT 5	13
3.3	THUMB SHIRT 5	13
3.4	THUMB MOVE	13

## PARTIZAN 23-24 III FULL - Contents (cont.)

3.5	? STAGGER TO HO	14
3.6	HEAD 1	14
3.7	1 DOWN	14
3.8	? SIDE SPAIN PnR	14
3.9	FACE 5	15
3.10	FACE 1	15
3.11	FACE 5/4 LOW POST	15
3.12	?	15

# PARTIZAN 23-24 III FULL

## TRANSITION SETS

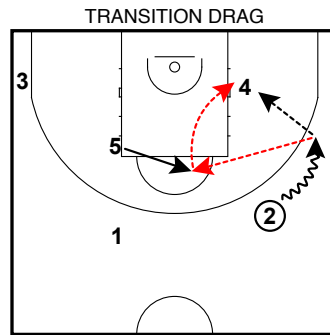
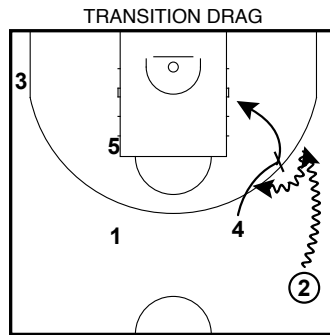
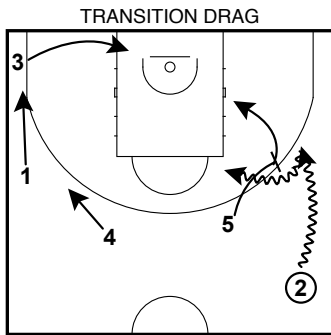

IF SWITCH WITH 4, TRYING TO FIND  
INSIDE MISS MATCH

# PARTIZAN 23-24 III FULL SETUP OFFENSES

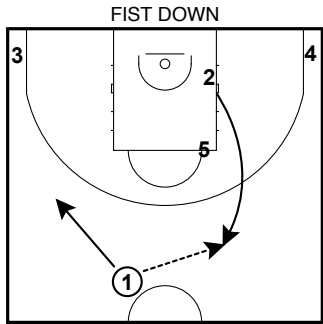

OR WITHOUT ANY MOTION /  
STRAIGHT DRIBBLE ENTRY TO SET  
PLAY

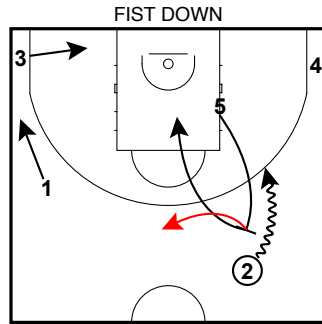

MOST OF THE TIME THEY START  
PLAY STRAIGHT WITH PNR

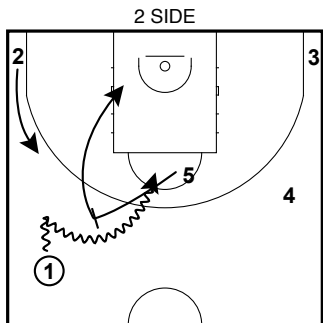

ALSO PLAYING IN TRANSITION

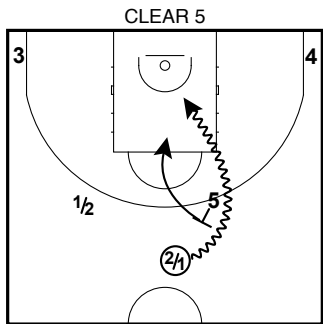
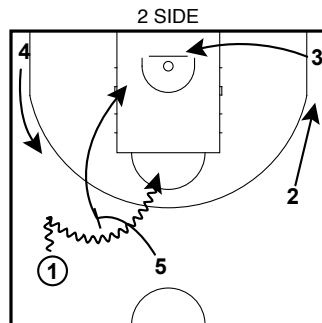

3RD OPTION

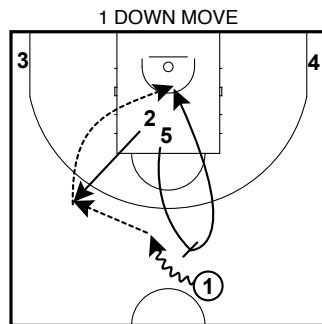
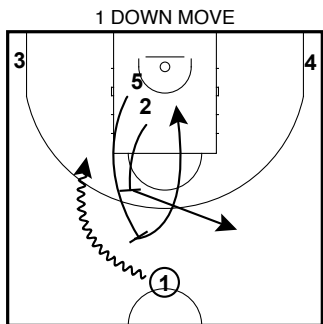
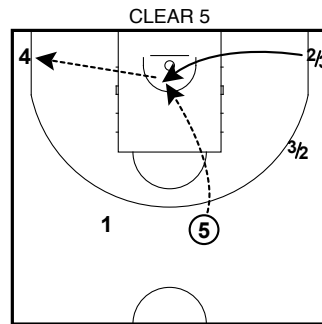
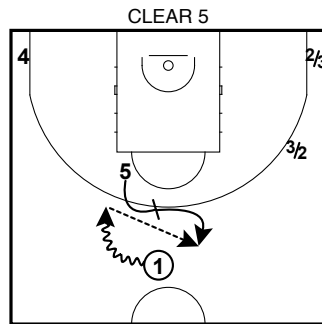

VS SWITCH

# PARTIZAN 23-24 III FULL SETUP OFFENSES

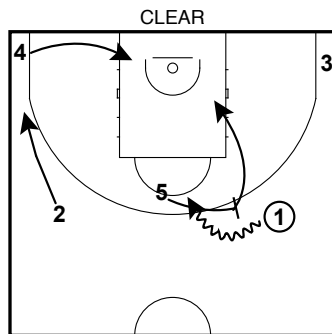
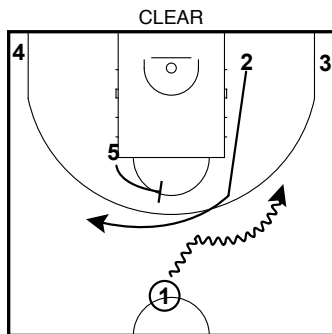
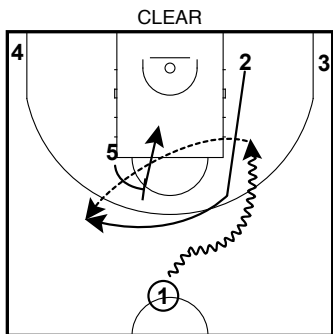
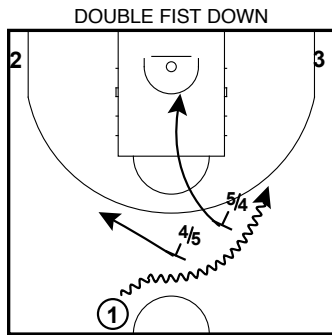
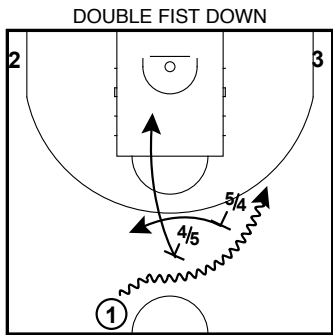
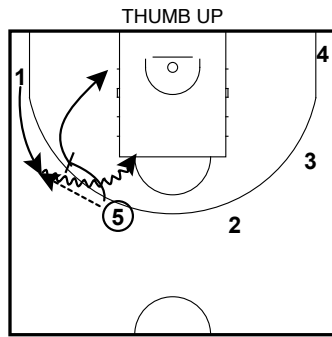
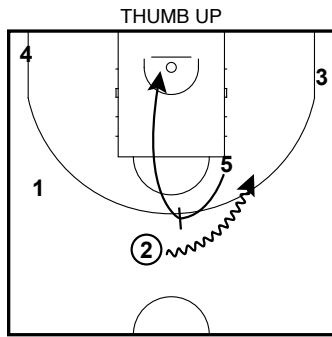
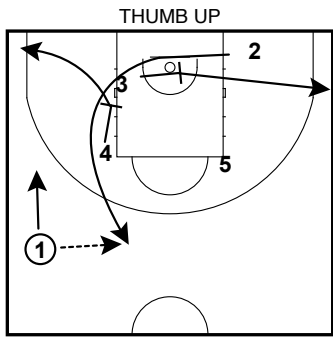
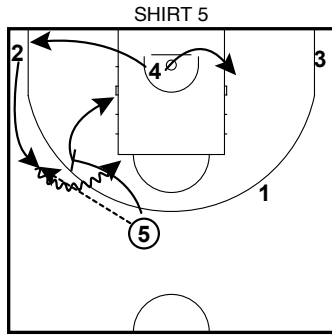
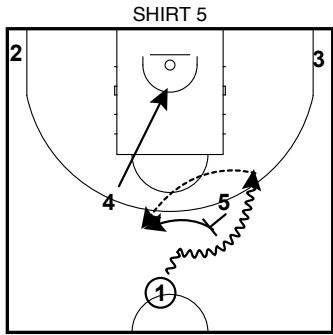

# PARTIZAN 23-24 III FULL

## SETUP OFFENSES

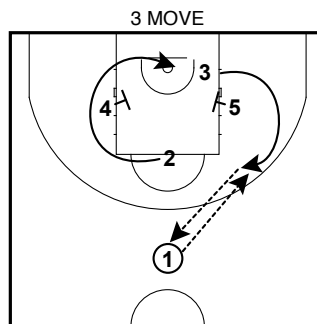
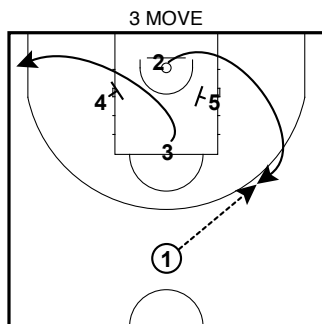
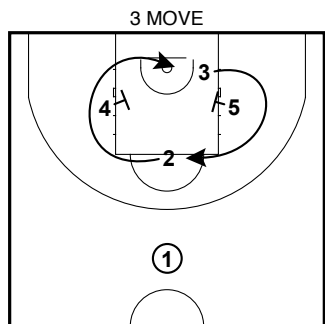

BOOMERANG PASS OPTION

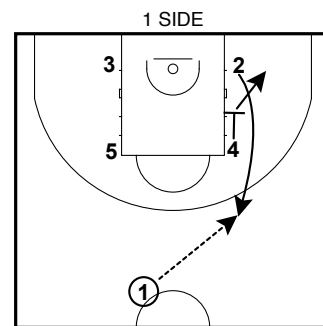
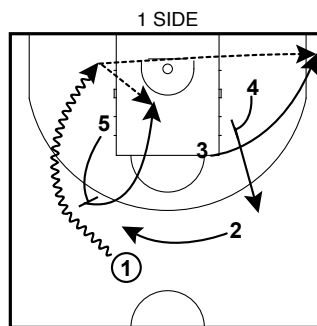
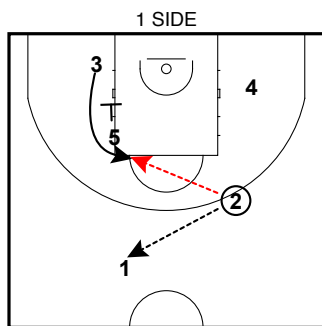
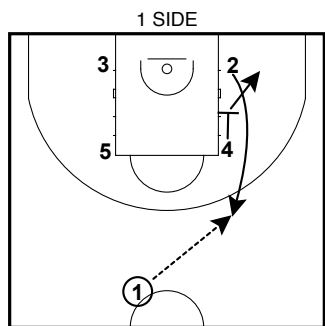
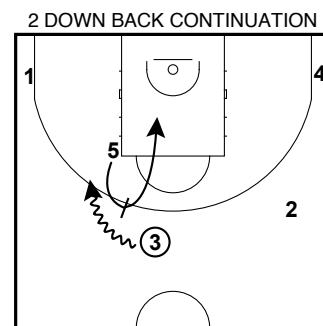
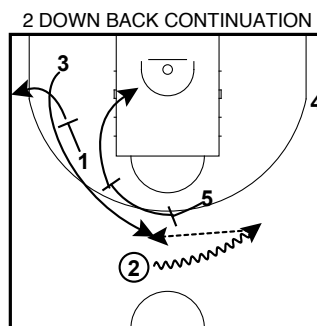
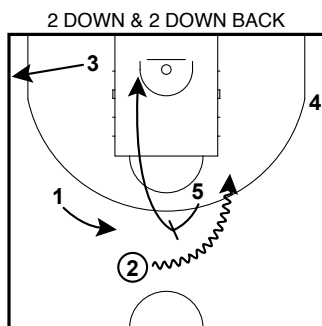
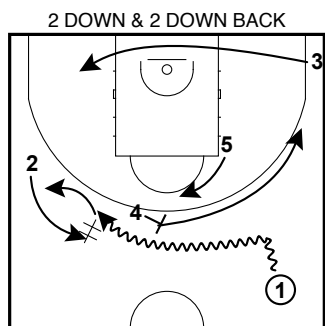
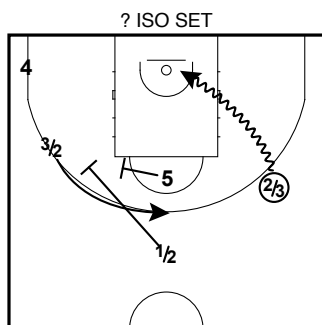
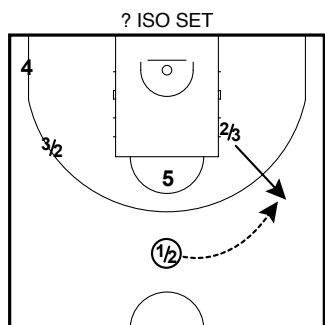

2 I 3 MOGU DA BUDU NA OBE  
POZICIJE U ZAVISNOSTI ZA KOGA  
IGRAJU

OPCIJA 2 - CITANJE I IZLAZAK NA  
STRANU 4

# PARTIZAN 23-24 III FULL

## SETUP OFFENSES

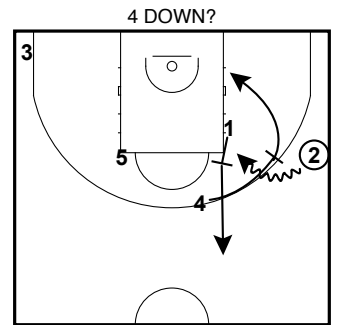
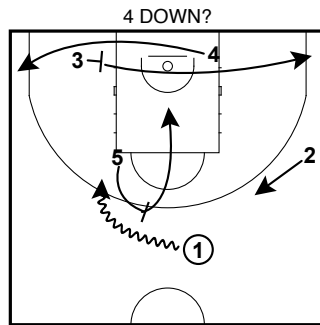
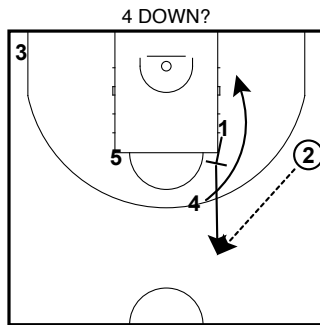
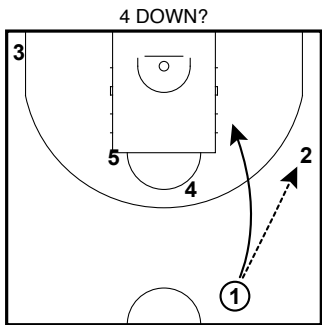
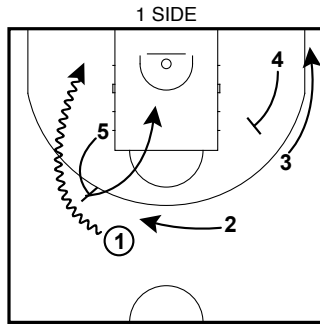
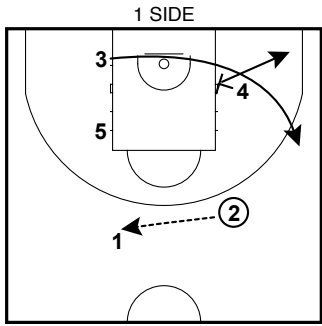

OPTION

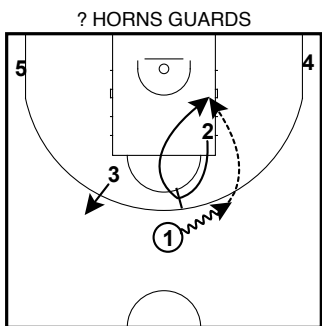
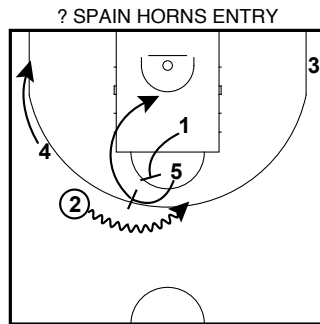
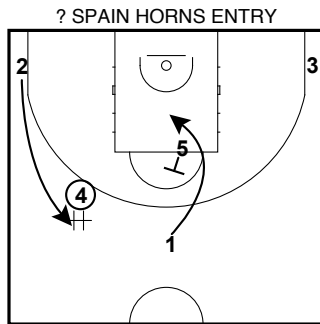
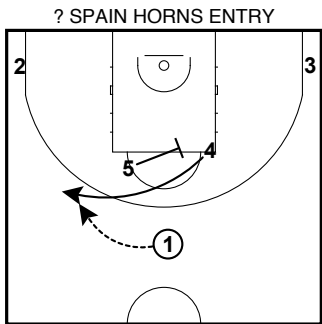

#2 NUNNALLY or PUNTER



# PARTIZAN 23-24 III FULL SETUP OFFENSES

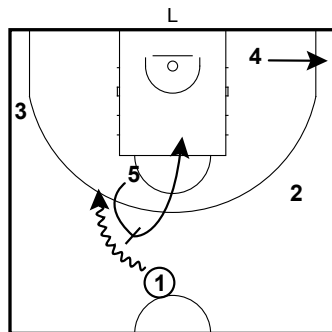
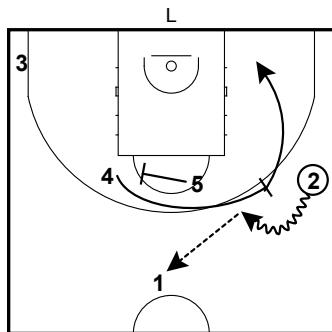
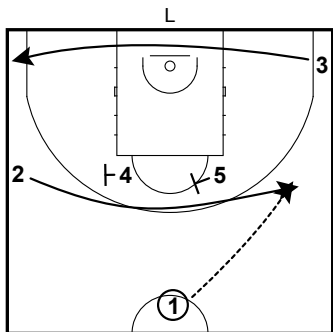
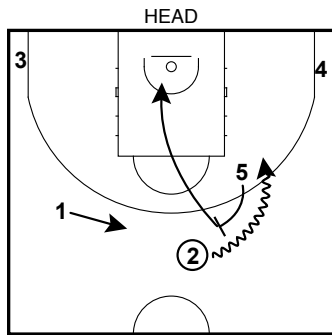
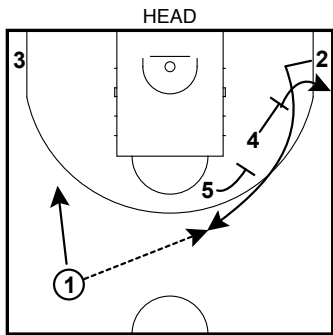
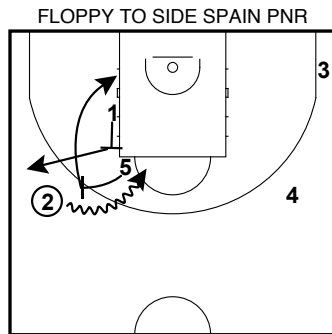
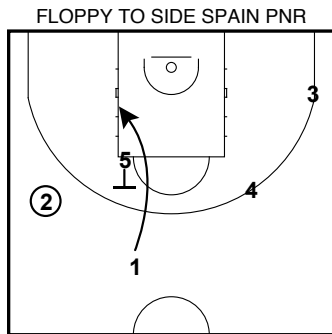
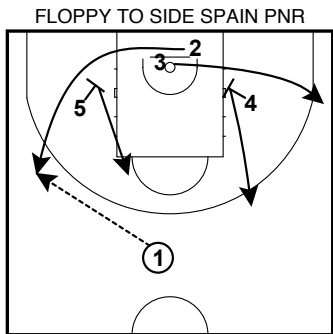
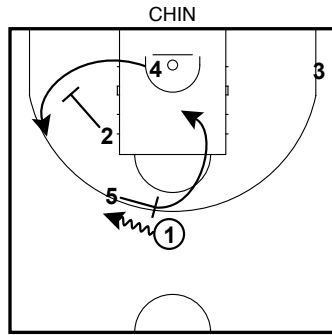
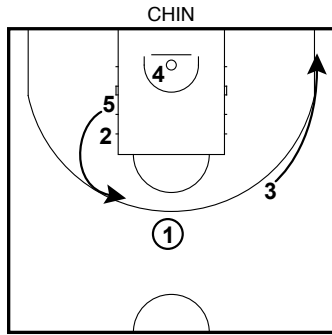
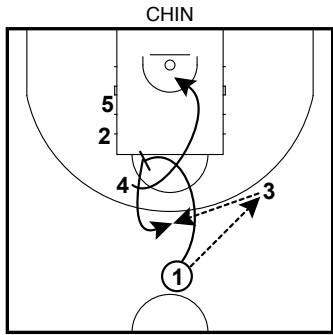

# PARTIZAN 23-24 III FULL SETUP OFFENSES

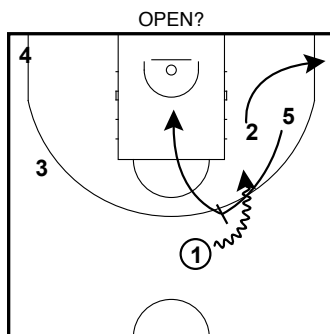
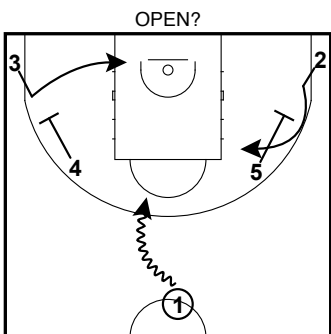
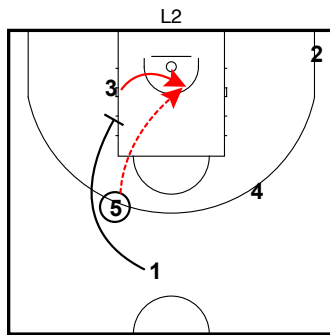
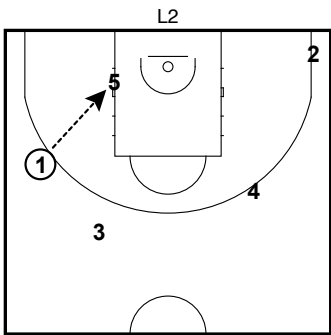
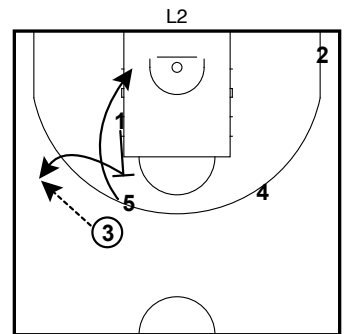
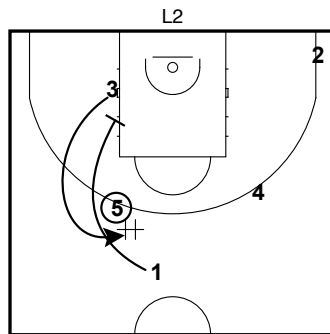
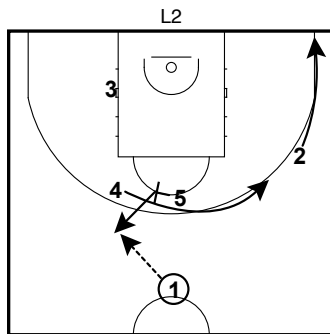
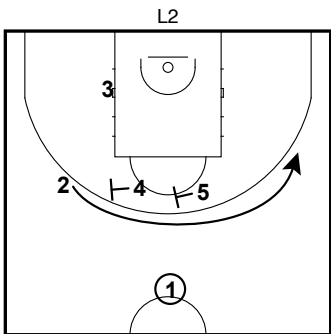
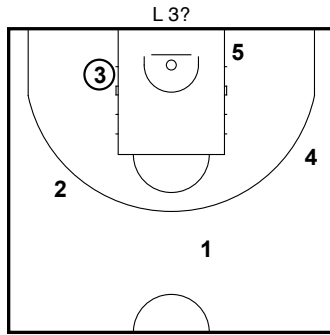
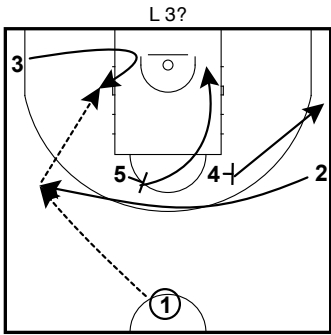

ISO FROM THE TOP OR PASS TO  
PIN DOWNS OR CUTS

CONTINUATION PNR W/5

# PARTIZAN 23-24 III FULL

## SETUP OFFENSES

SHIRT OPTION

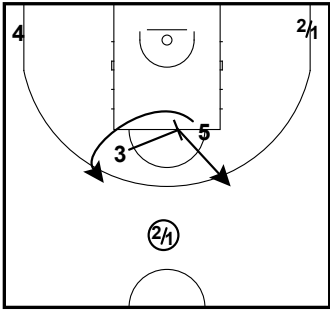

SHIRT OPTION

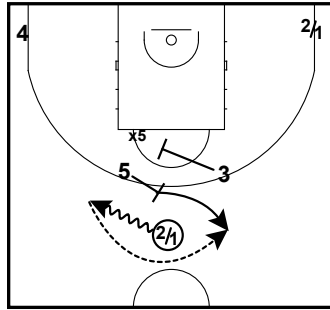

ZIPP FIST DOWN

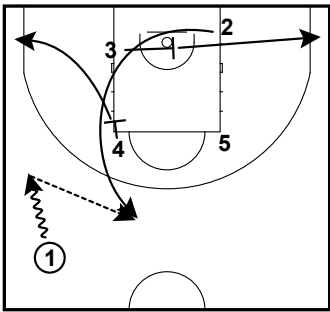

ZIPP FIST DOWN

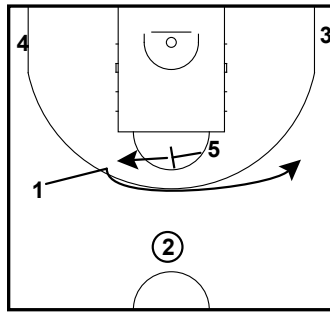

ZIPP FIST DOWN

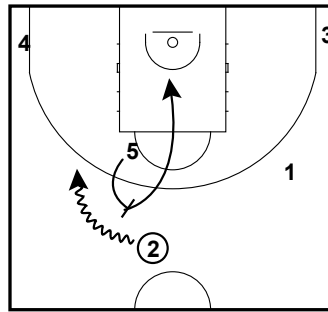

ZIPP 2

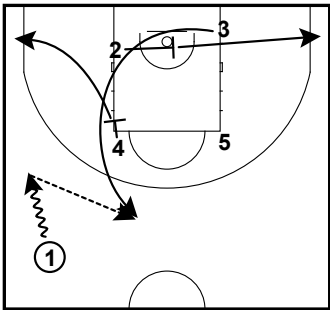

ZIPP 2

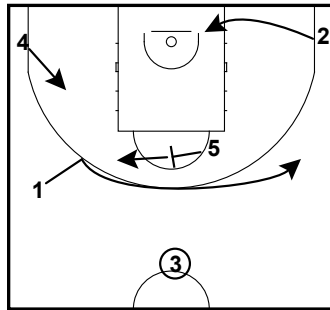

ZIPP 2

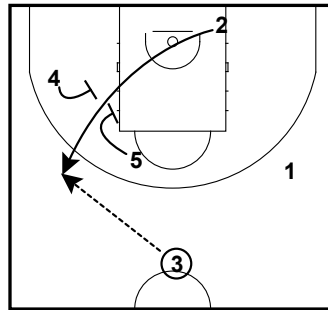

?

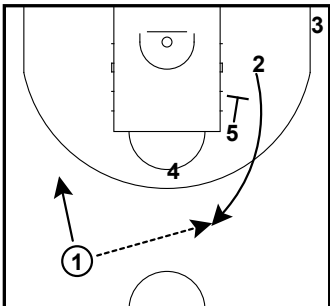

?

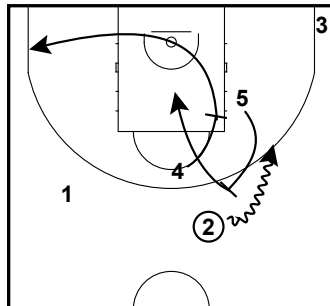

# PARTIZAN 23-24 III FULL SETUP OFFENSES

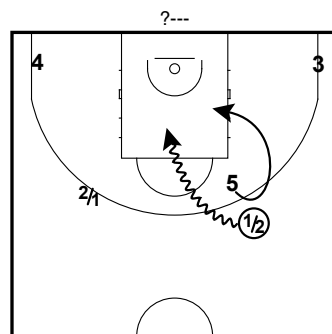
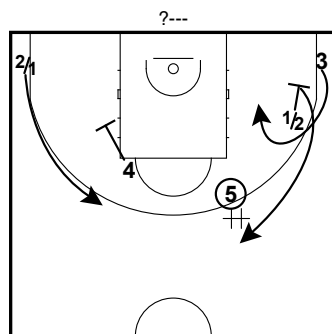
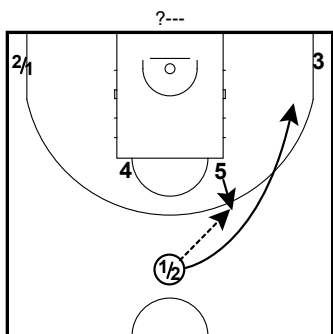
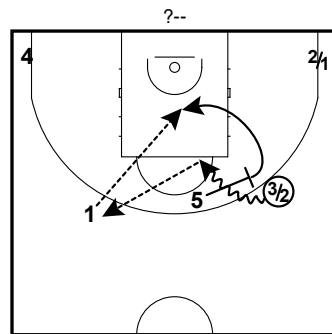
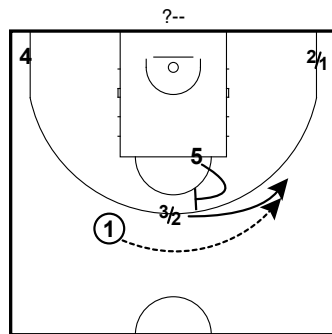
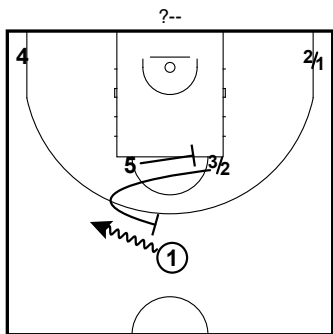
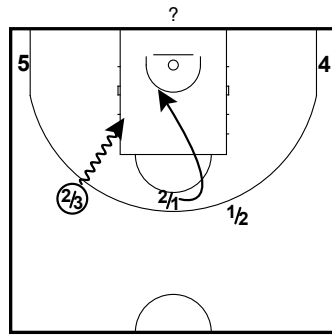
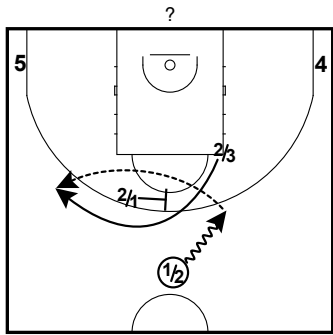

# PARTIZAN 23-24 III FULL

## SOB & BOB

THUMB UP

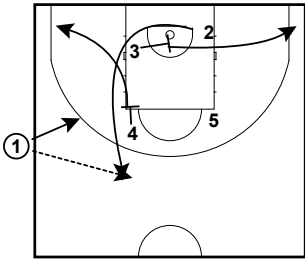

THUMB UP

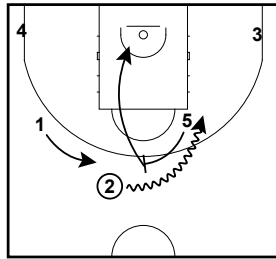

SHIRT 5

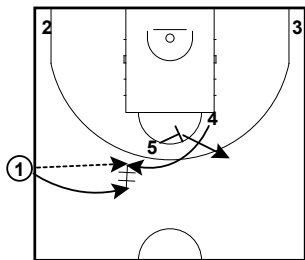

SHIRT 5

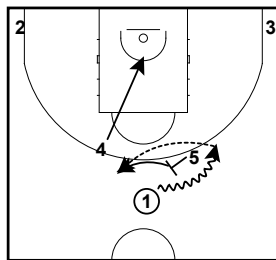

THUMB SHIRT 5

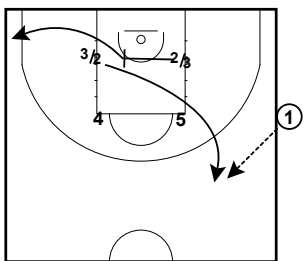

THUMB SHIRT 5

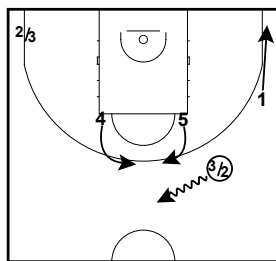

THUMB SHIRT 5

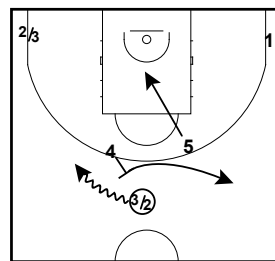

THUMB SHIRT 5

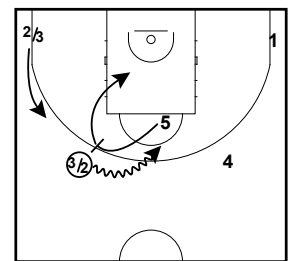

THUMB MOVE

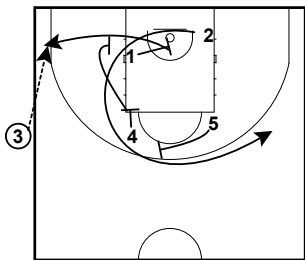

THUMB MOVE

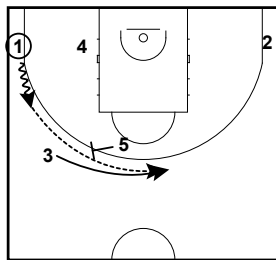

# PARTIZAN 23-24 III FULL

## SOB & BOB

? STAGGER TO HO

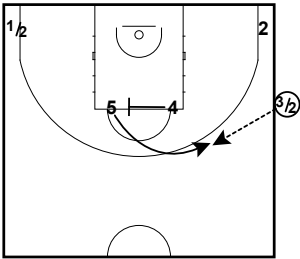

? STAGGER TO HO

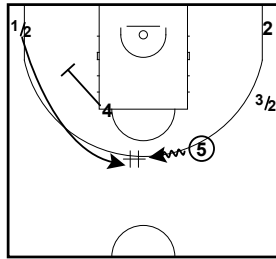

? STAGGER TO HO

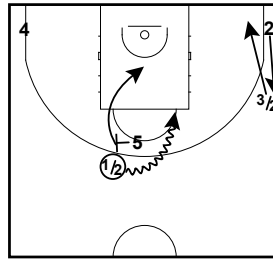

HEAD 1

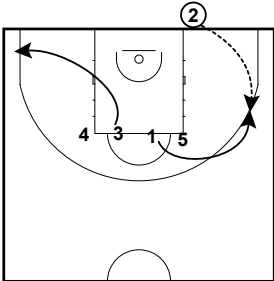

HEAD 1

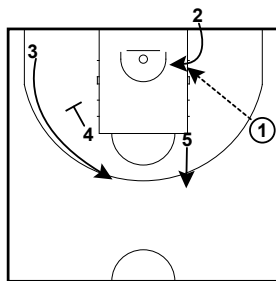

LP NUNNALLY or DOZIER

1 DOWN

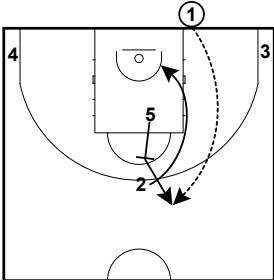

1 DOWN

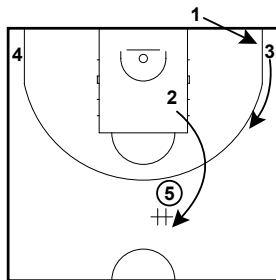

1 DOWN

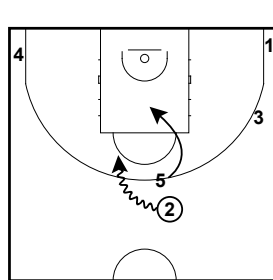

1 DOWN

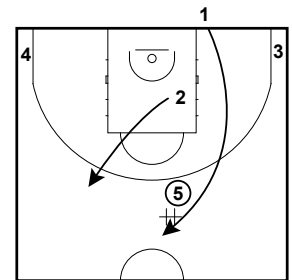

OPTION 1 GOING TO HO

? SIDE SPAIN PnR

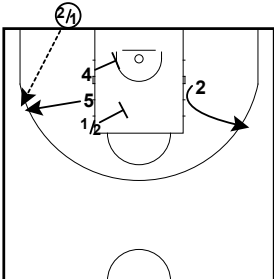

? SIDE SPAIN PnR

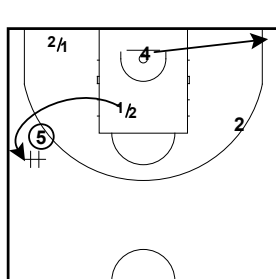

? SIDE SPAIN PnR

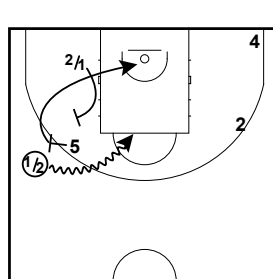

# PARTIZAN 23-24 III FULL

## SOB & BOB

FACE 5

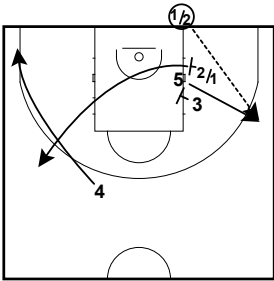

FACE 5

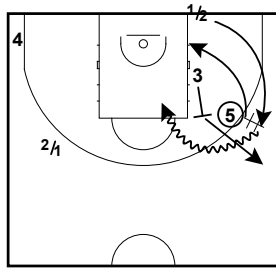

FACE 1

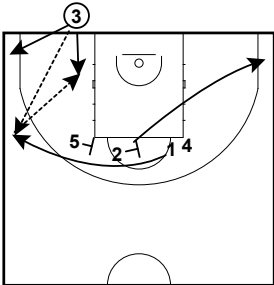

FACE 1

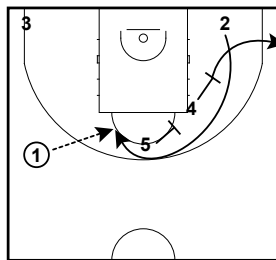

FACE 1

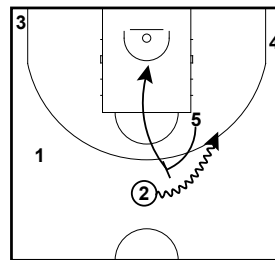

FACE 5/4 LOW POST

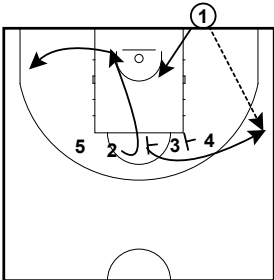

FACE 5/4 LOW POST

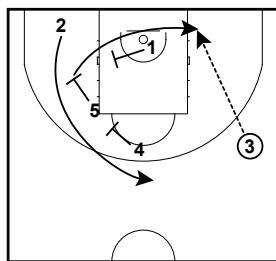

?

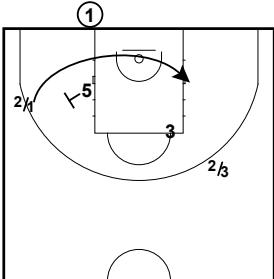

?

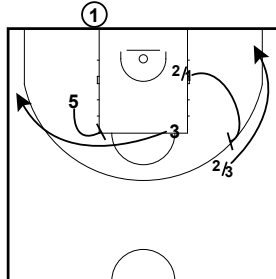

?

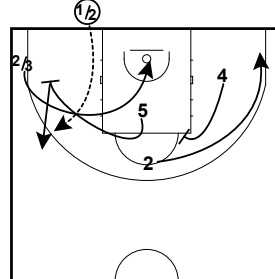

2ND OPTION

# REAL MADRID 23-24

# FULL

## Table of Contents

1.	TRANSITION SETS	3
1.1	TRANSITION DRAG	3
2.	SETUP OFFENSES	4
2.1	5 UP FLASH	4
2.2	QUICK	4
2.3	VERDE	4
2.4	BLACK	5
2.5	3 MOVE	5
2.6	ZERO	5
2.7	L	6
2.8	L SPECIAL FOR MARIO	6
2.9	4	6
2.10	4 DOWN	6
2.11	2	7
2.12	3 ELBOW	7



## REAL MADRID 23-24 FULL - Contents (cont.)

2.13	3 MOVE OPTION	8
2.14	HORNS	8
2.15	HORNS 3/4	8
2.16	HORNS SIDE	8
2.17	HIGH	9
2.18	BUDUCNOST	9
2.19	DECK STAGGER/ISO	9
2.20	FIST SIDE	9
2.21	?	10
2.22	L MOVE	10
2.23	L2	11
2.24	LOGO PnR	11
3.	SOB & BOB	12
3.1	1? ZIPPER	12
3.2	2	12
3.3	VERDE	12
3.4	ZERO	12
3.5	2 OPTIONS	13
3.6	? SIDE SPAIN	13

# REAL MADRID 23-24 FULL TRANSITION SETS

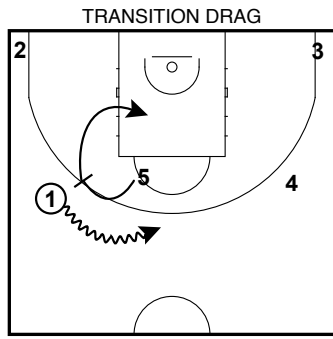

4 CAN BE IN CORNERS

# REAL MADRID 23-24 FULL SETUP OFFENSES

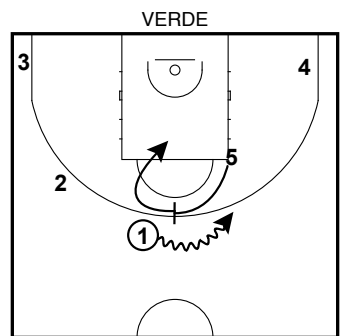
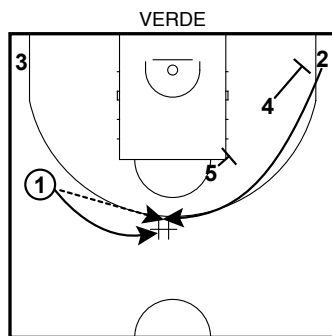
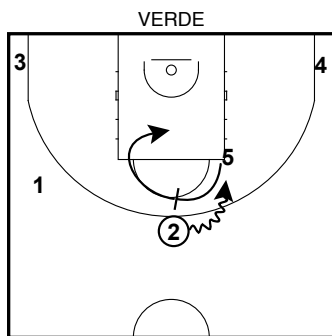
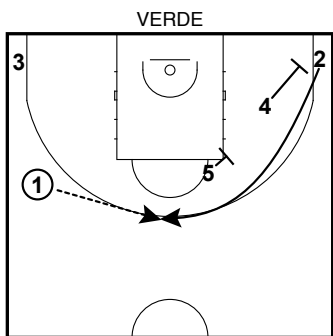
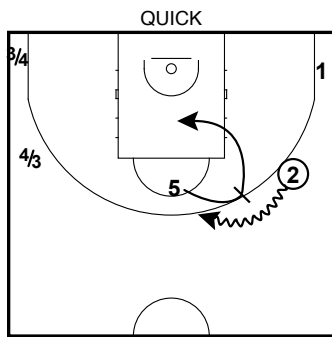
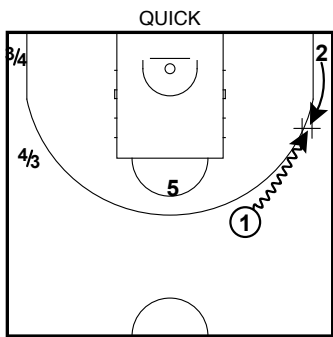
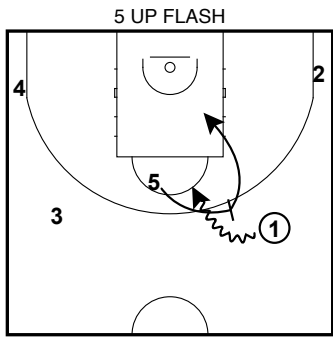
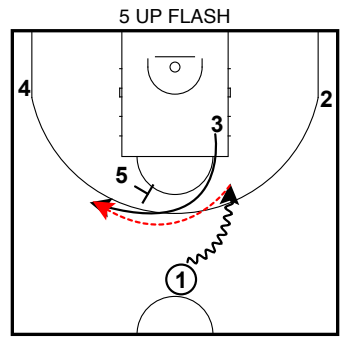
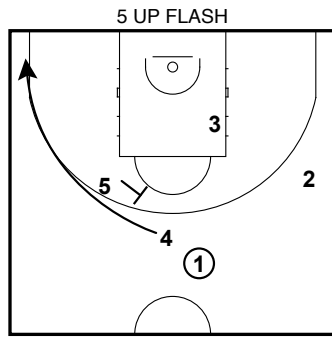
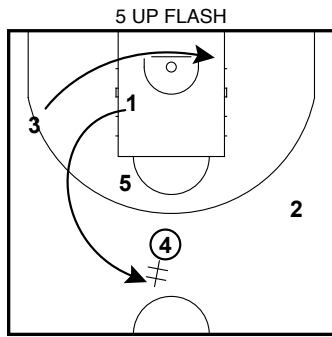
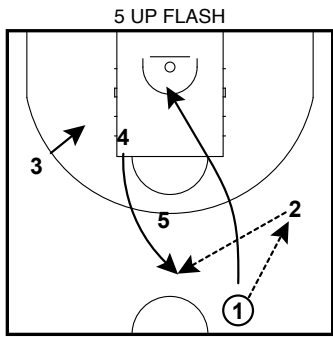

HO OPTION

# REAL MADRID 23-24 FULL SETUP OFFENSES

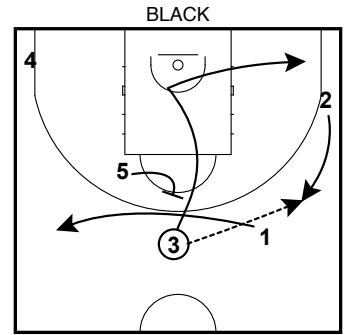
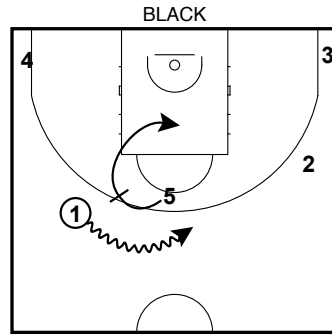
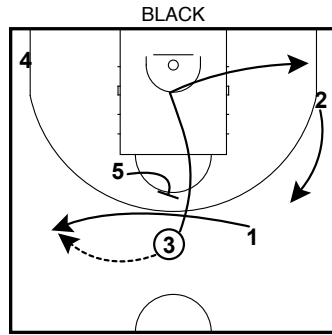
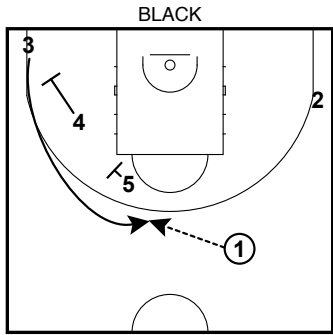

OPTION PASS on 2

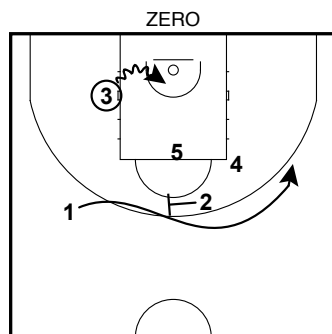
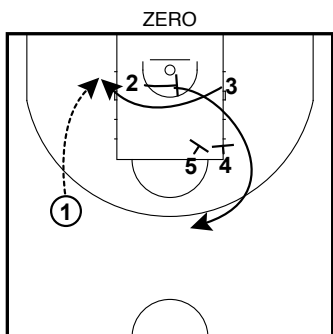
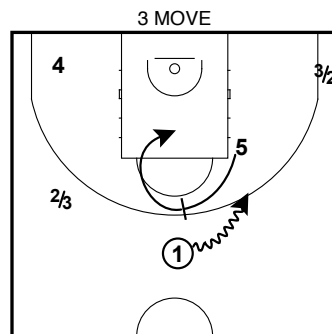
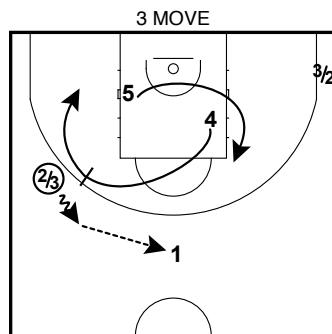
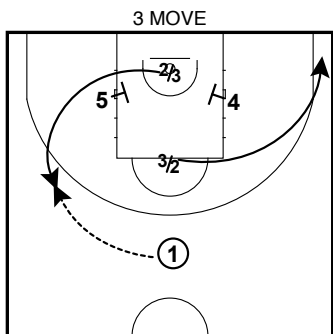
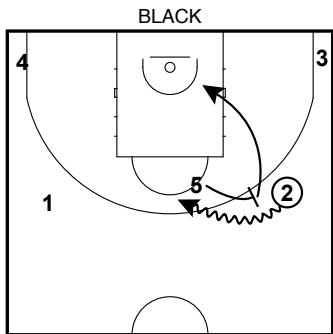

FOR HEZONJA or DECK

# REAL MADRID 23-24 FULL SETUP OFFENSES

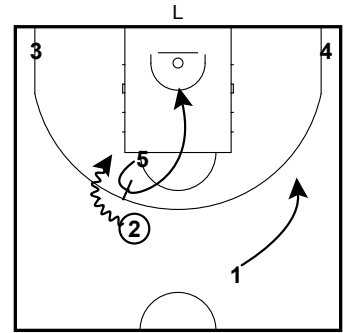
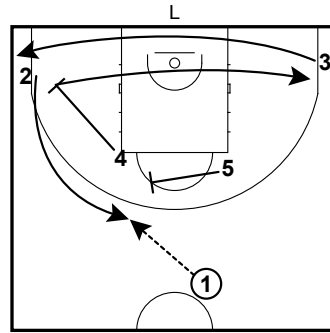
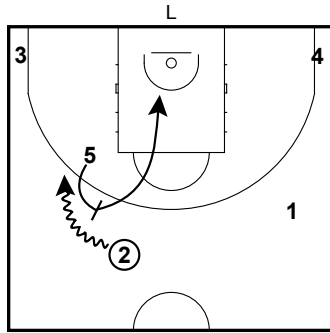
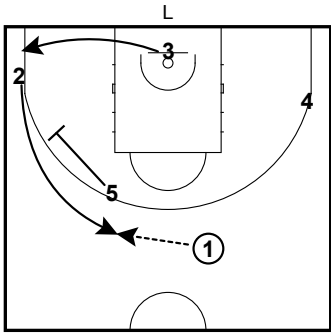

OPTION 4 and 3 CHANGE SIDE

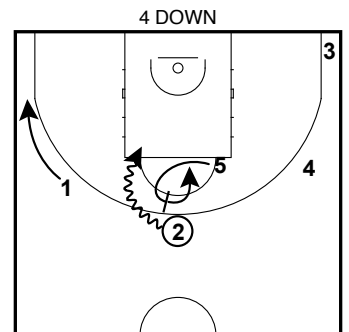
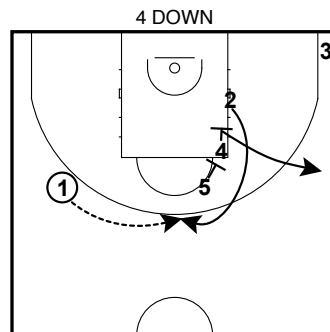
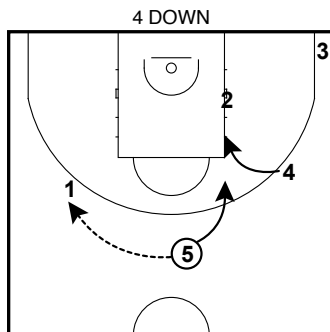
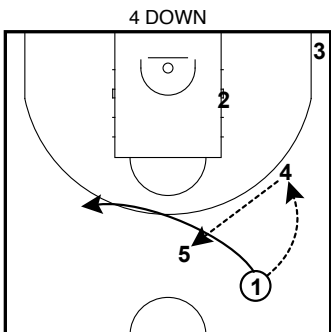
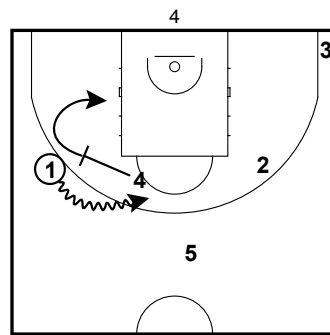
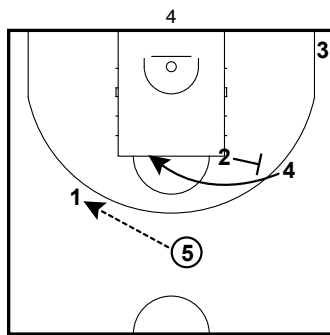
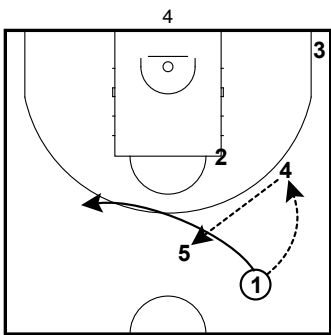
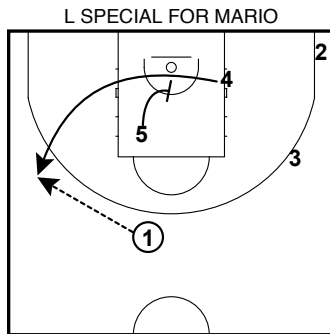
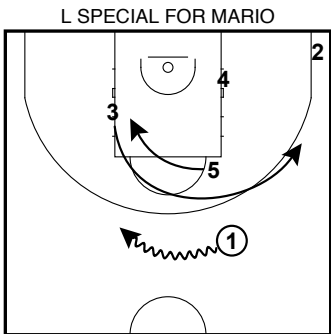

# REAL MADRID 23-24 FULL SETUP OFFENSES

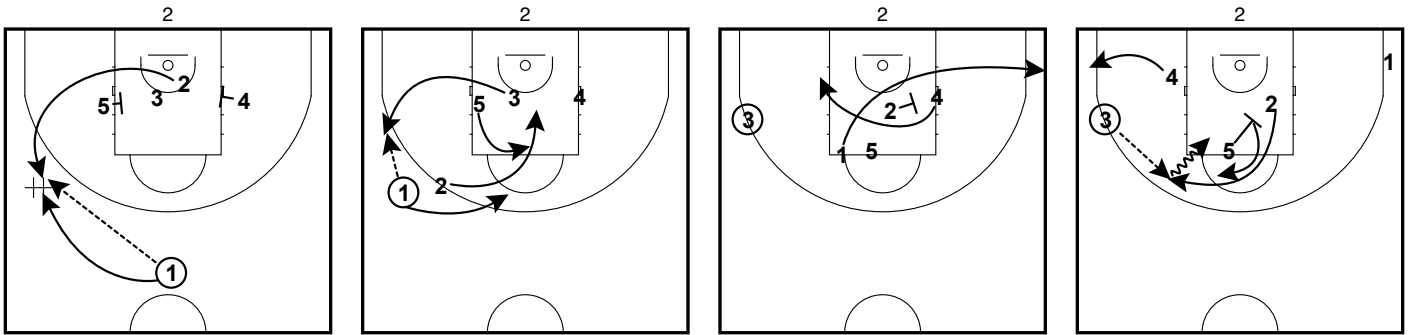
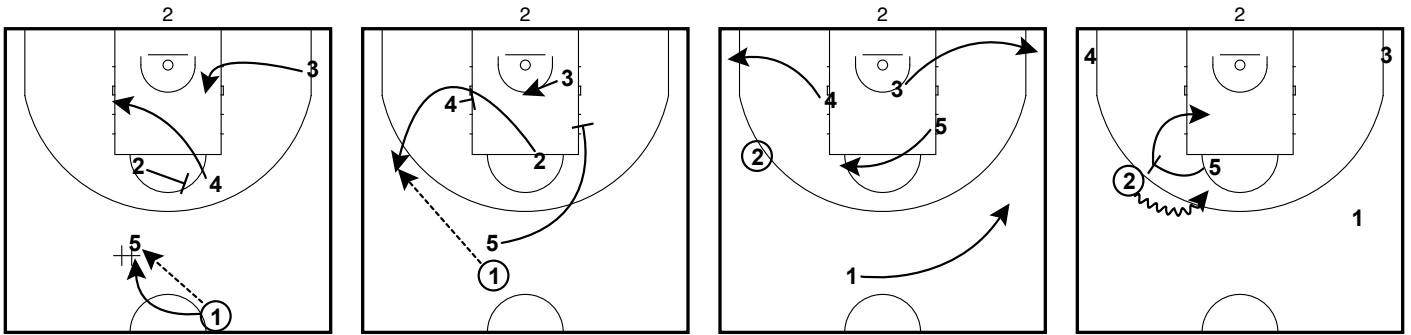

2ND OPTION

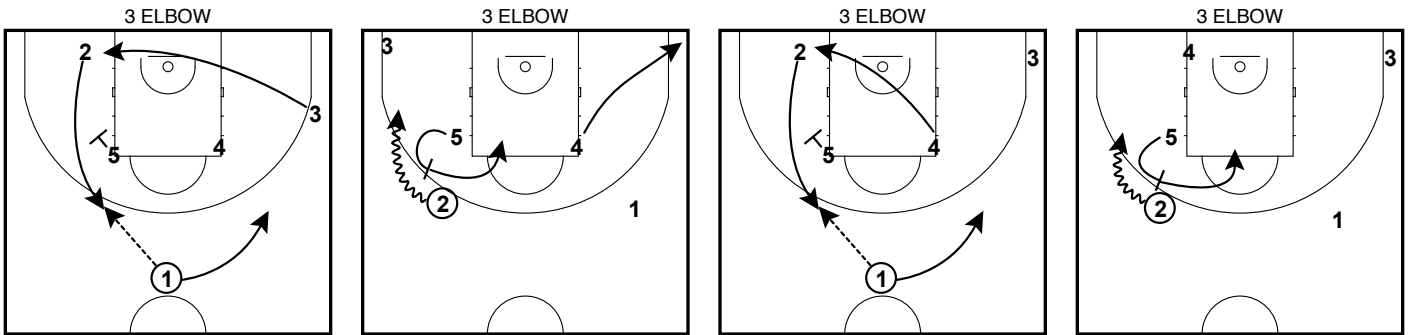

OPTION 4 CUTS

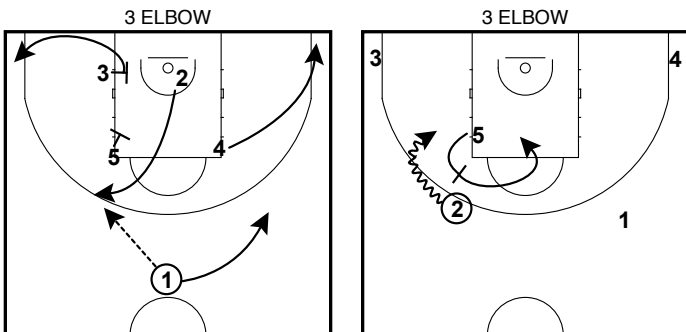

SECOND OPTION

# REAL MADRID 23-24 FULL SETUP OFFENSES

3 MOVE OPTION

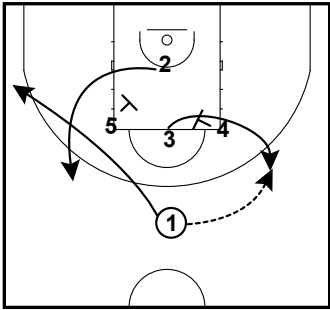

3 MOVE OPTION

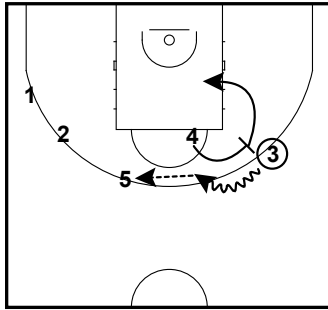

3 MOVE OPTION

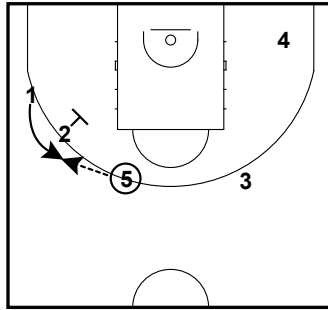

3 MOVE OPTION

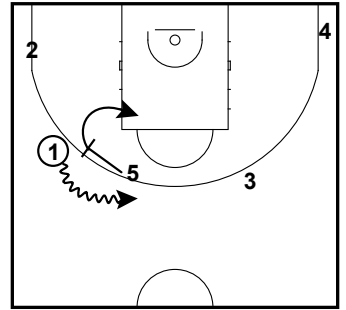

HORNS

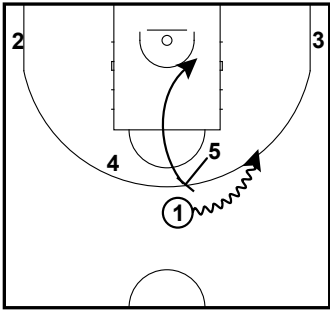

HORNS 3/4

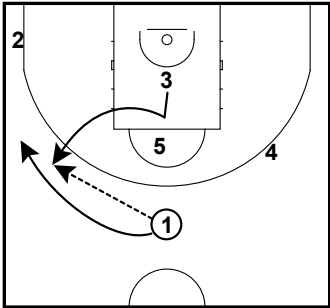

HORNS 3/4

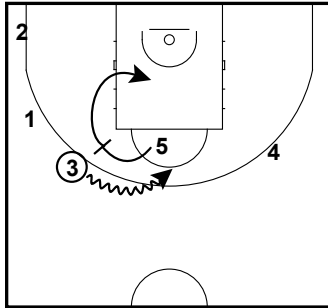

HORNS SIDE

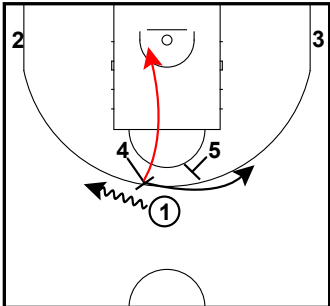

HORNS SIDE

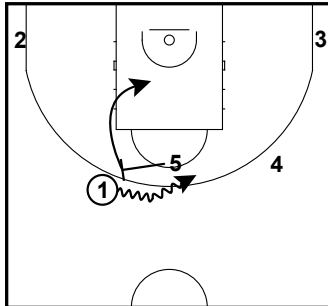

4 CAN ROLL

# REAL MADRID 23-24 FULL SETUP OFFENSES

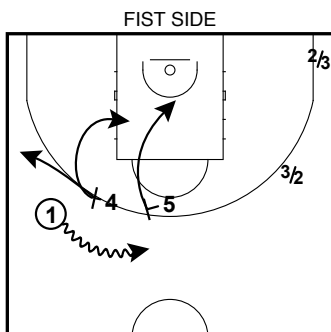
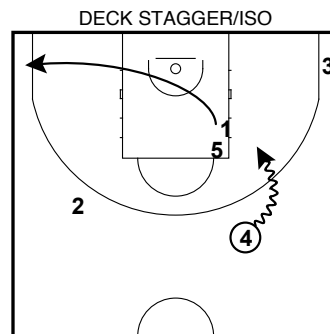
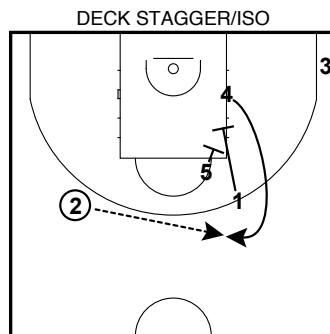
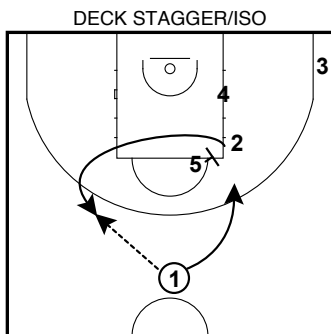
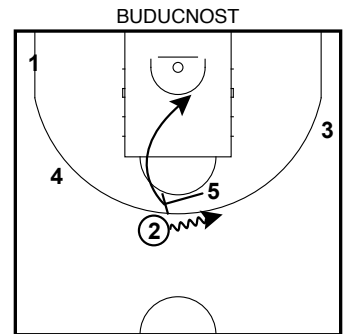
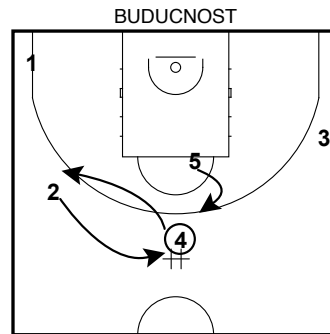
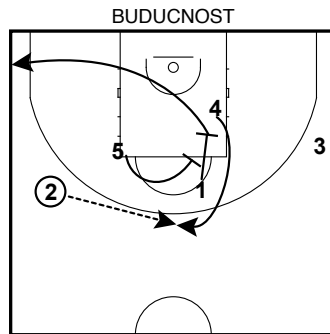
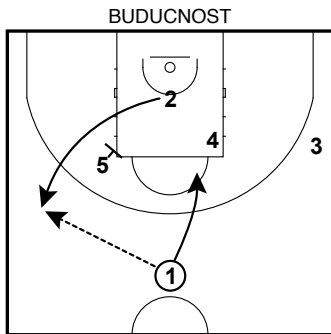
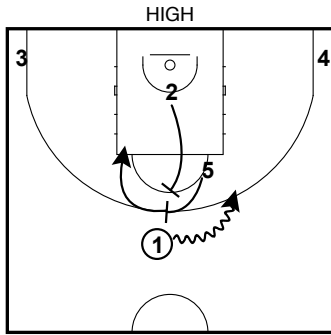



# REAL MADRID 23-24 FULL SETUP OFFENSES

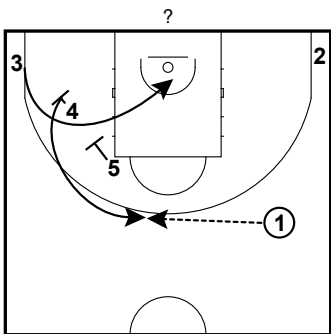
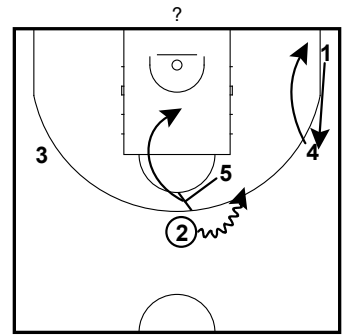
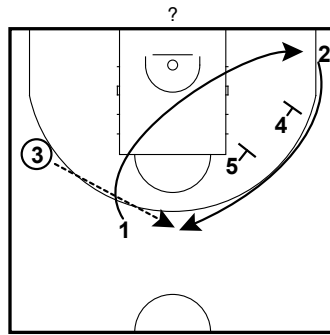
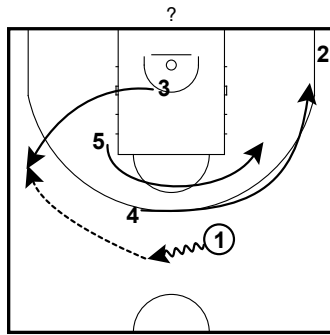
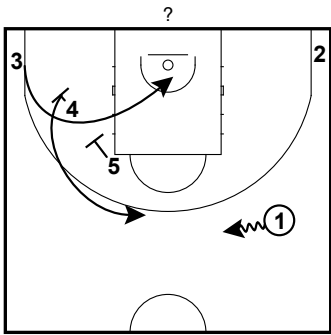

OPTION PASS on 4

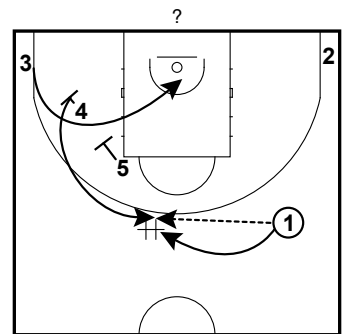
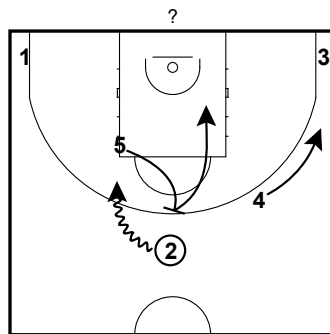
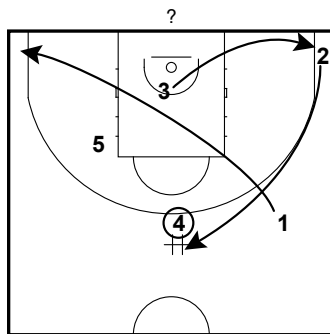

OPTION PASS on 4 (HO WITH 1)

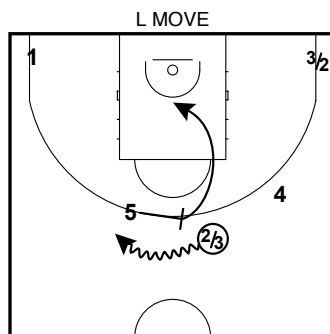
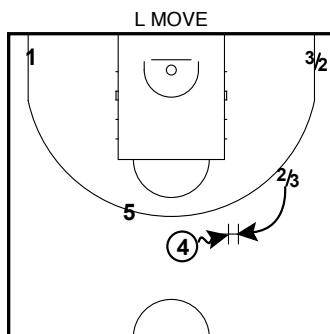
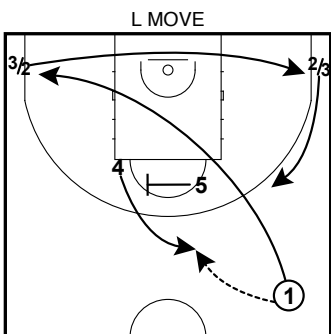
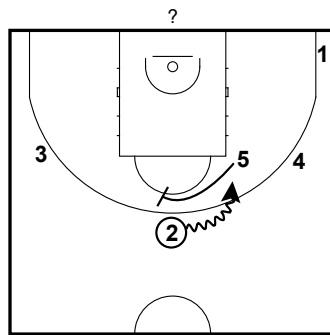
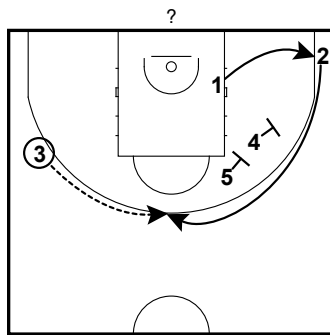
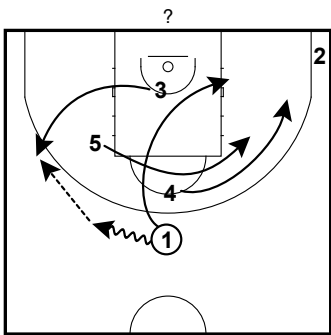

# REAL MADRID 23-24 FULL SETUP OFFENSES

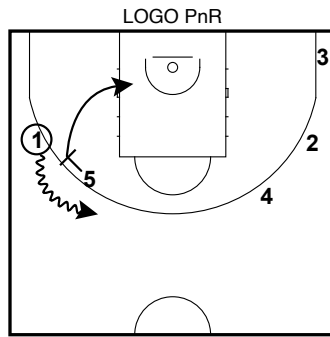
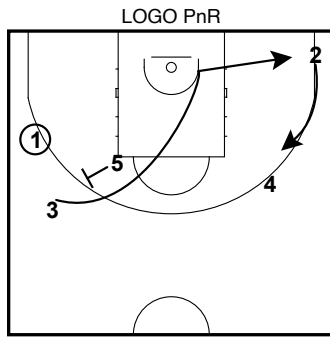
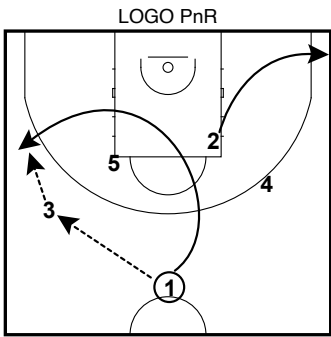
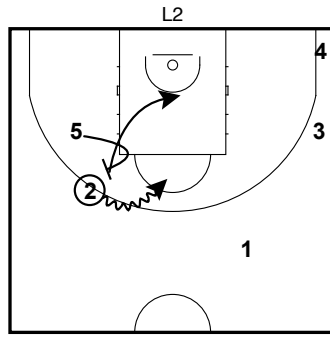
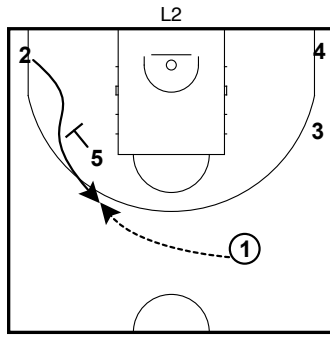
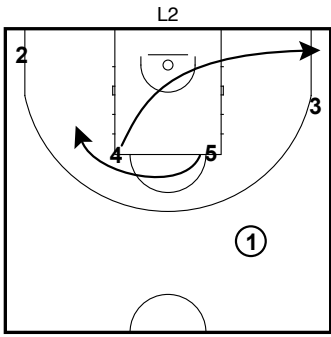

# REAL MADRID 23-24 FULL

## SOB & BOB

1? ZIPPER

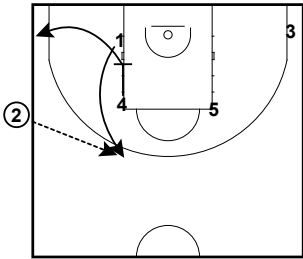

1? ZIPPER

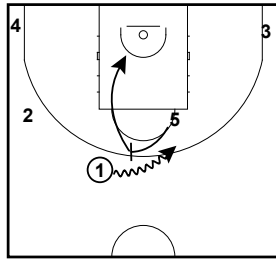

2 AND 4 CAN CHANGE POSITIONS

2

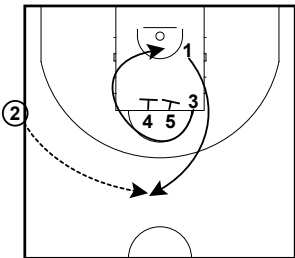

2

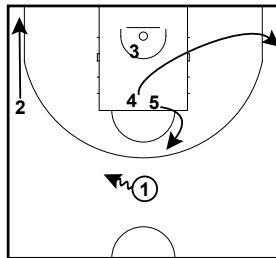

2

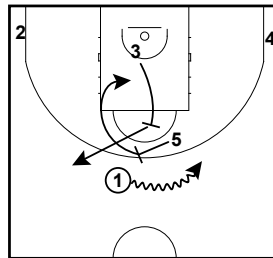

VERDE

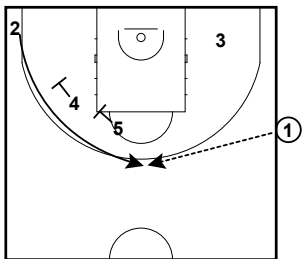

VERDE

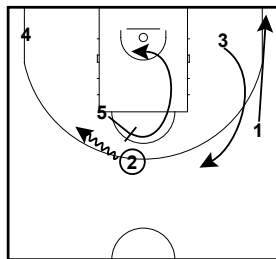

ZERO

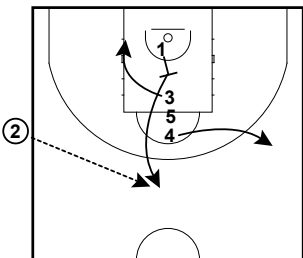

ZERO

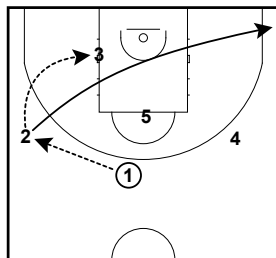

ZERO

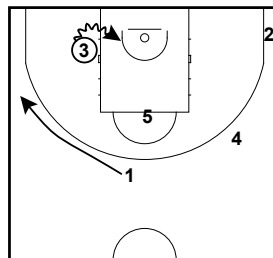

# REAL MADRID 23-24 FULL

## SOB & BOB

2 OPTIONS

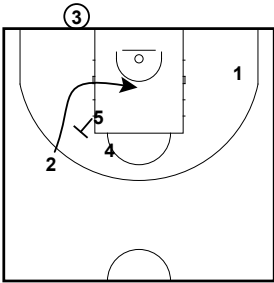

2 OPTIONS

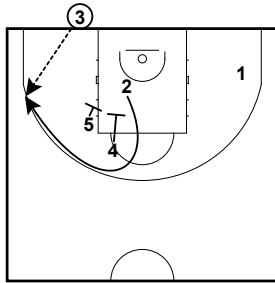

FOR SHOOT

2 OPTIONS

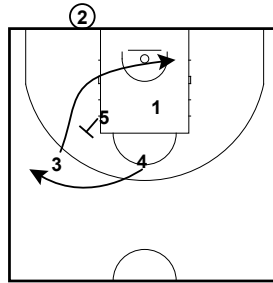

FOR 5

2 OPTIONS

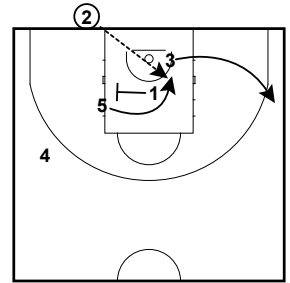

? SIDE SPAIN

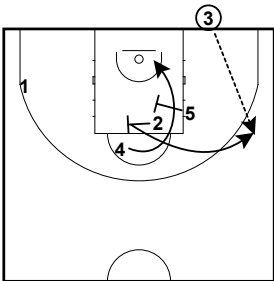

? SIDE SPAIN

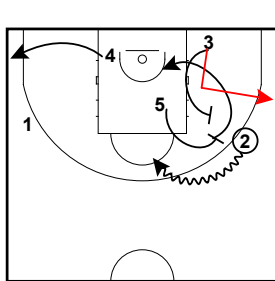

# VALENCIA 23-24 II

# FULL

## Table of Contents

1.	TRANSITION SETS	4
1.1	TRANSITION DRAG	4
1.2	TRANSITION DRAG TO MOTION	4
2.	SECONDARY SETS	5
2.1	OPEN	5
2.2	OPEN NEW OPTIONS	5
3.	SETUP OFFENSES	6
3.1	1	6
3.2	HORNS FLASH	6
3.3	HORNS CLEAR	6
3.4	HORNS	7
3.5	HORNS 5	7
3.6	1 DOWN	7
3.7	? (OUR FLASH)	7
3.8	15	8

## VALENCIA 23-24 II FULL - Contents (cont.)

3.9	1 DOWN CLEAR	8
3.10	4	8
3.11	FIST DOWN	9
3.12	SHIRT	9
3.13	2	9
3.14	2 FLASH	10
3.15	3	10
3.16	3 FLASH	10
3.17	3 SIDE	11
3.18	32	11
3.19	33	11
3.20	34	11
3.21	35	12
3.22	CHEST 45	12
3.23	HORNS DOWN	12
3.24	??	12
3.25	L	13
4.	SOB & BOB	14
4.1	CHEST 45	14
4.2	CHEST	14
4.3	1 DOWN	14
4.4	32	14

## VALENCIA 23-24 II FULL - Contents (cont.)

4.5	CHEST OPTIONS	15
4.6	?	15
4.7	1	15

# VALENCIA 23-24 II FULL TRANSITION SETS

TRANSITION DRAG

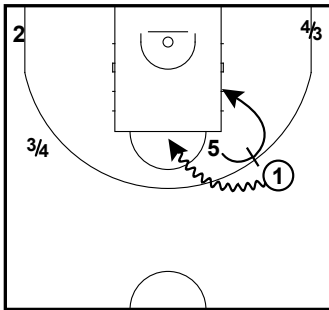

TRANSITION DRAG TO MOTION

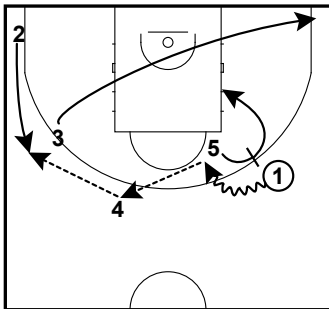

TRANSITION DRAG TO MOTION

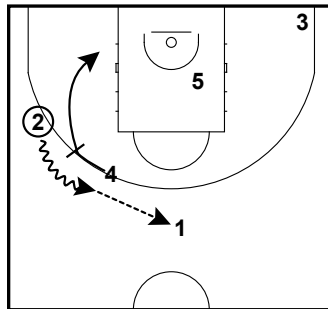

TRANSITION DRAG TO MOTION

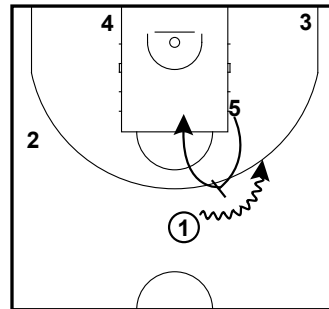



# VALENCIA 23-24 II FULL

## SECONDARY SETS

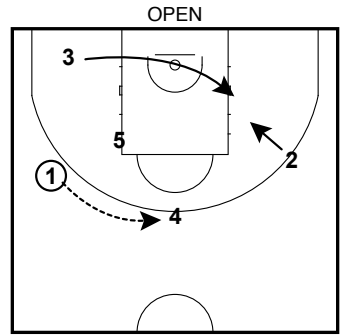
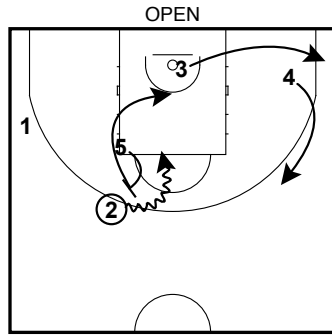
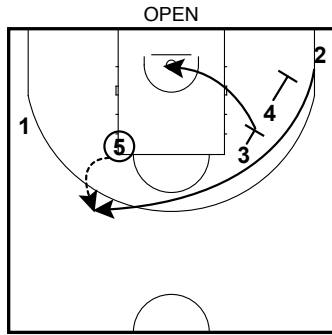
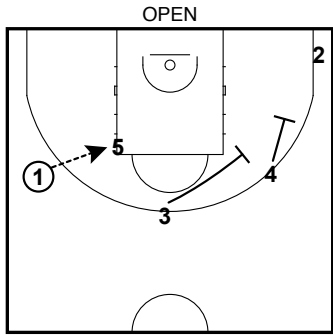

OPTION

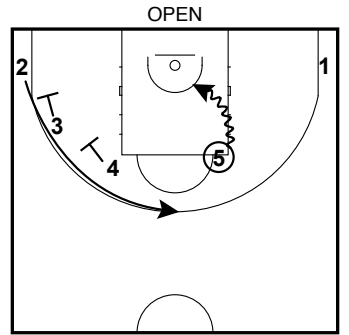
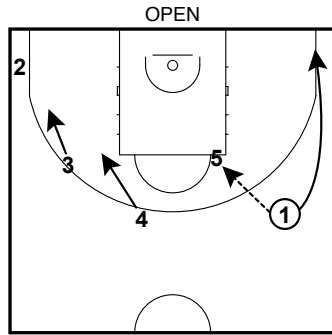
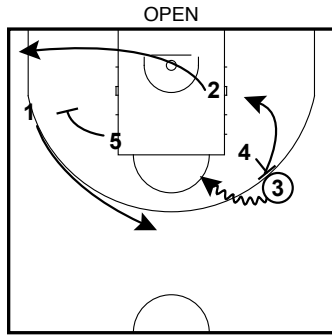
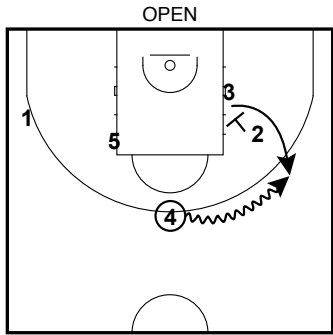

1VS1

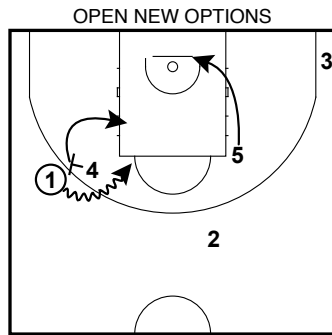
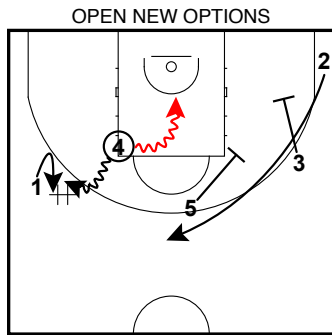
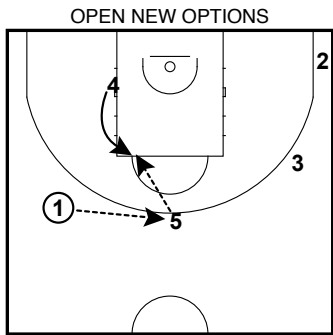

# VALENCIA 23-24 II FULL SETUP OFFENSES

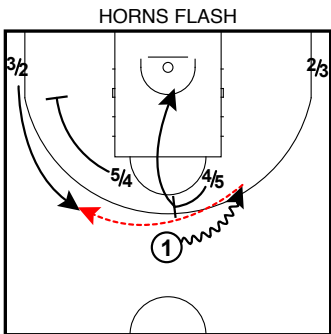
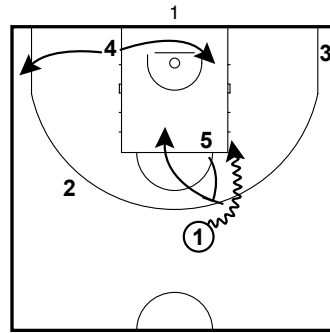
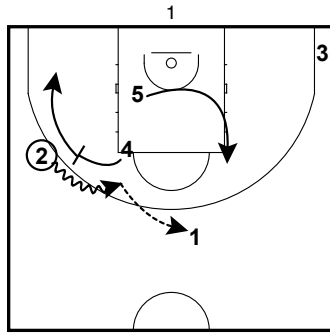
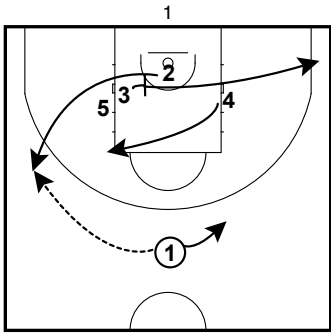

3 FOR SHOOT

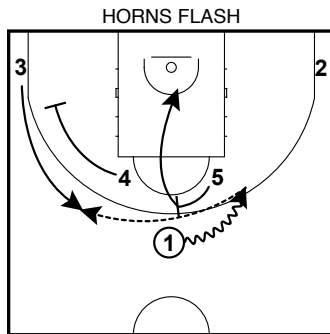

OPTION FLARE

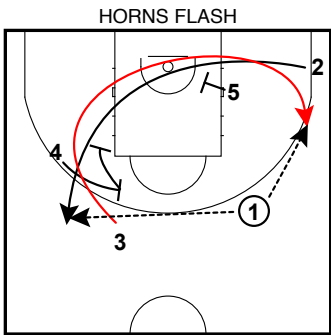
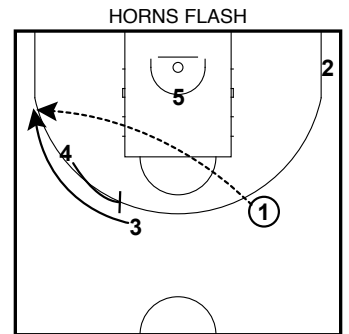
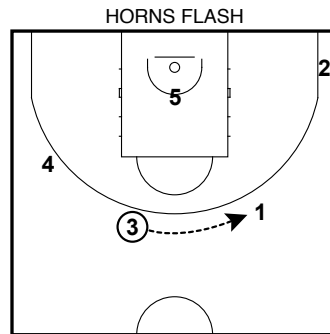

OPTION DOUBLE EXIT

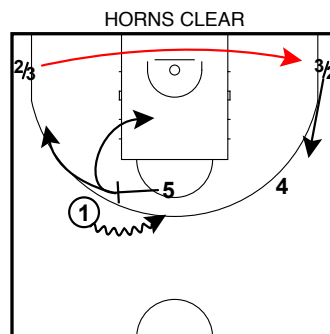
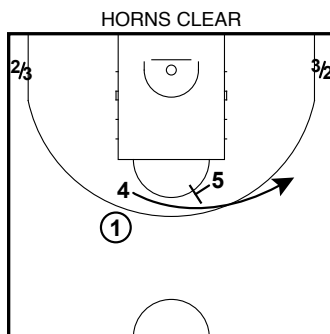
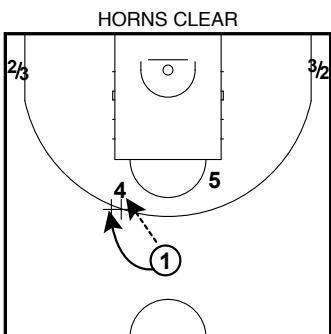

CLEAR

# VALENCIA 23-24 II FULL SETUP OFFENSES

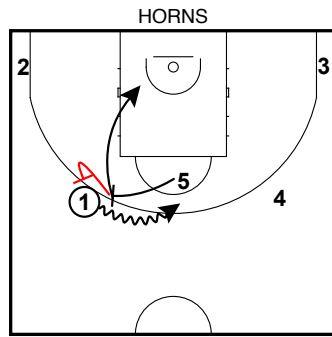
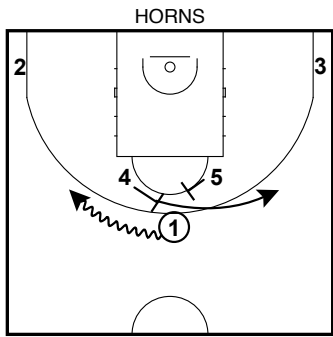

ALSO HO OPTION

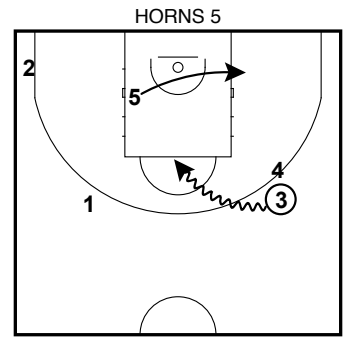
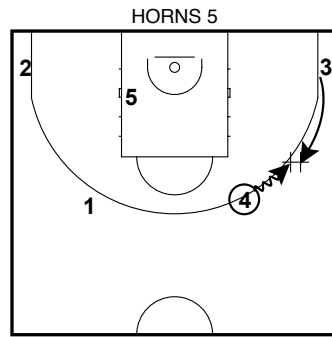
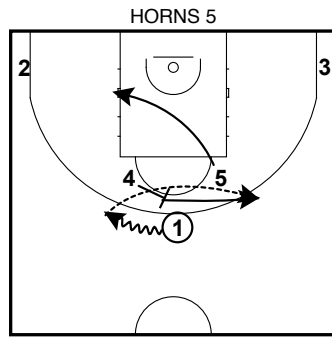
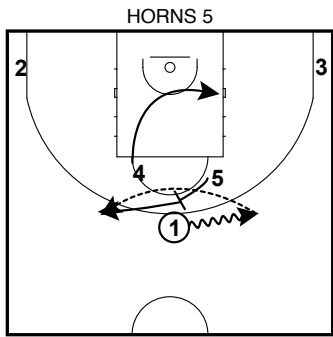

OPTION

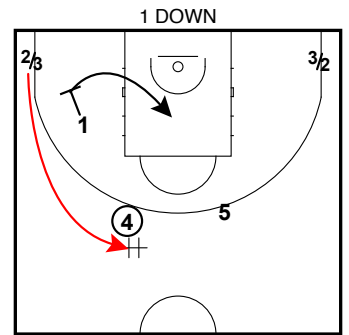
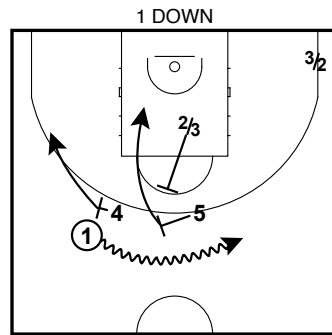
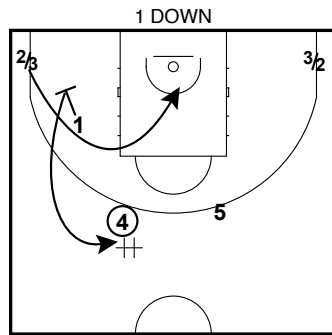
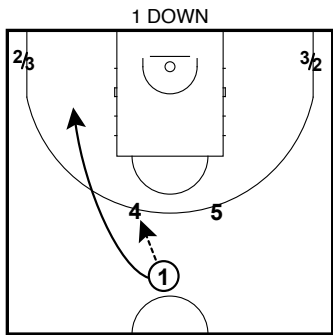

OPTION

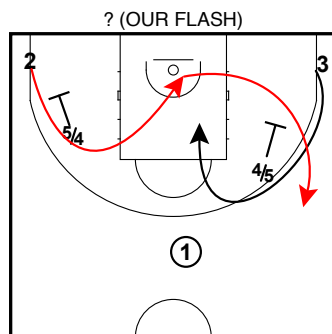
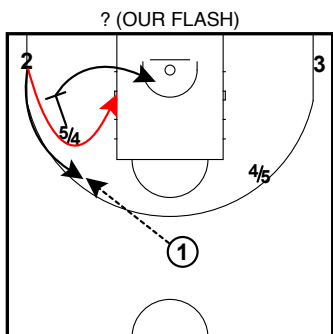

AGAINST TOP LOCK

# VALENCIA 23-24 II FULL SETUP OFFENSES

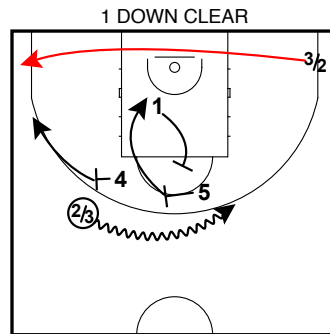
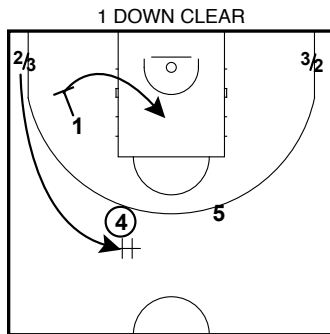
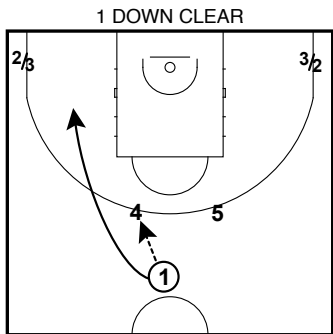
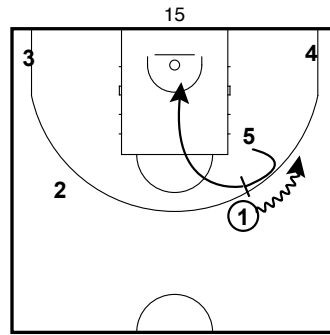
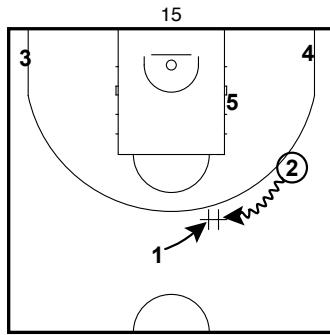
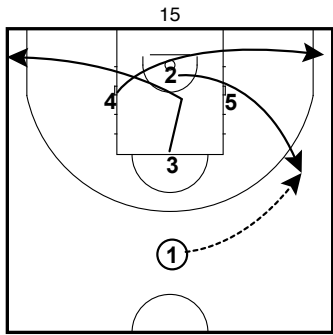

CLEAR

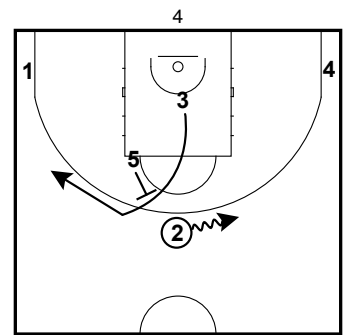
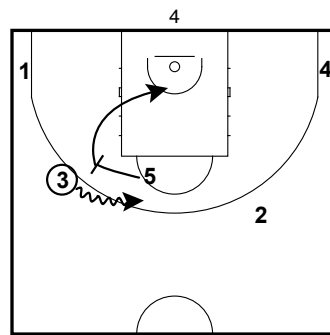
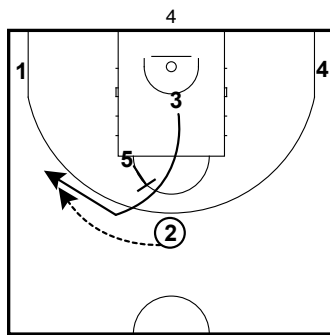
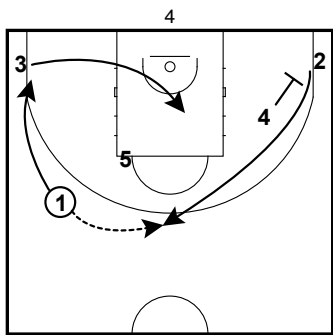

OPTION NO PASS

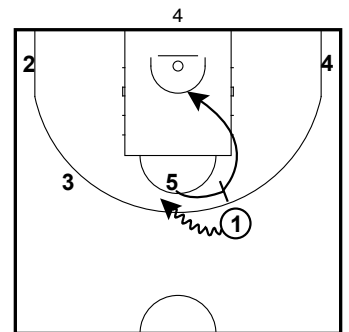
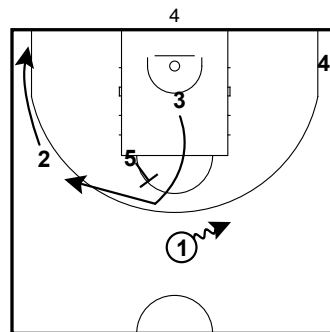
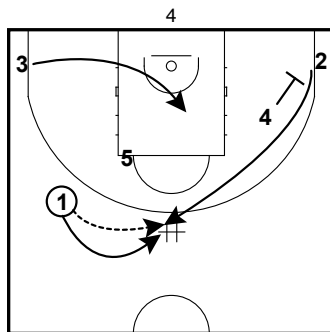
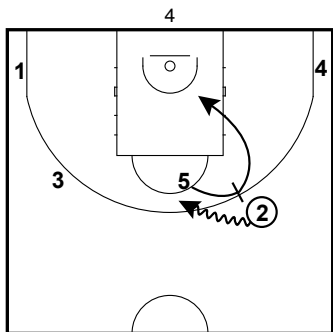

OPTION HO

# VALENCIA 23-24 II FULL SETUP OFFENSES

FIST DOWN

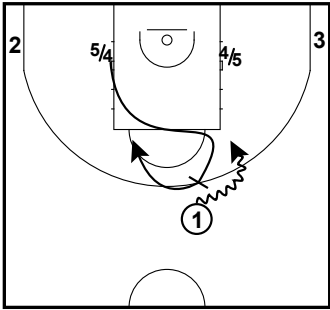

SHIRT

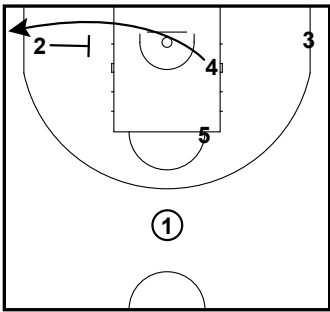

SHIRT

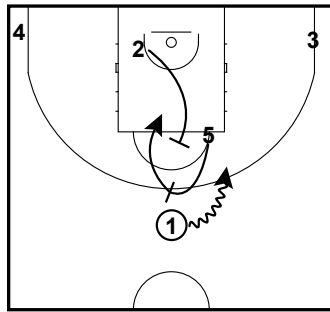

2

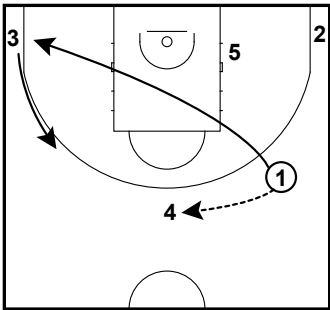

2

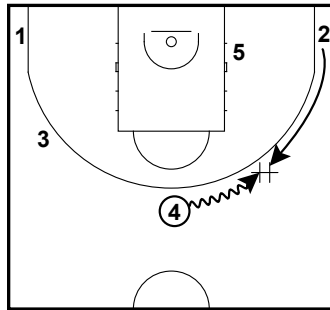

2

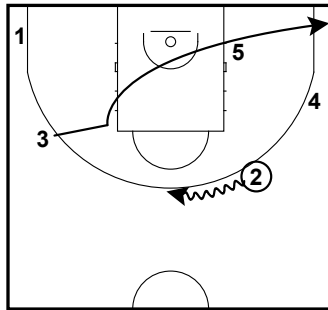

2

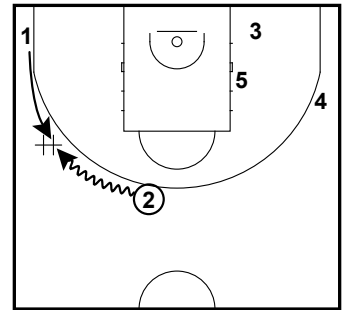

2

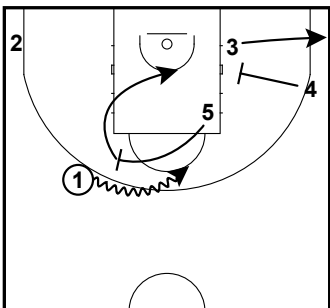

# VALENCIA 23-24 II FULL

## SETUP OFFENSES

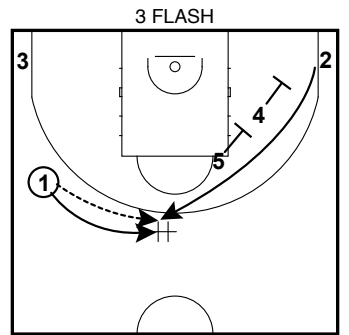
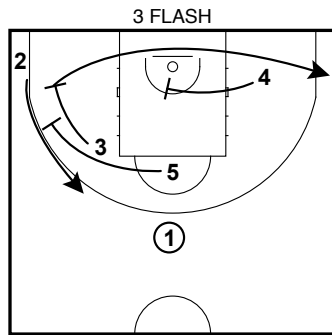
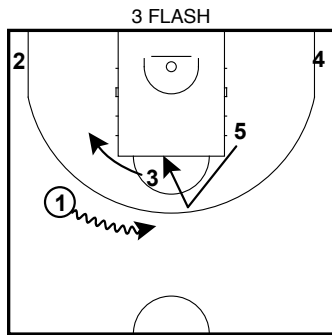
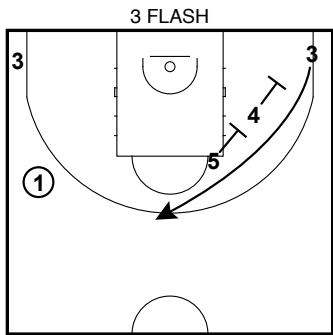
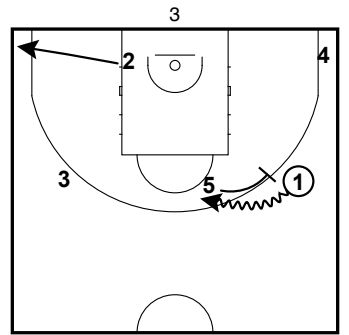
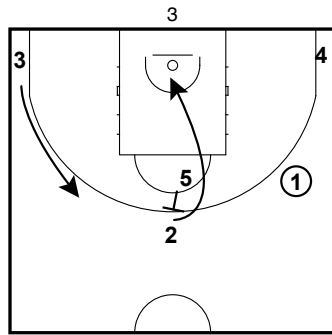
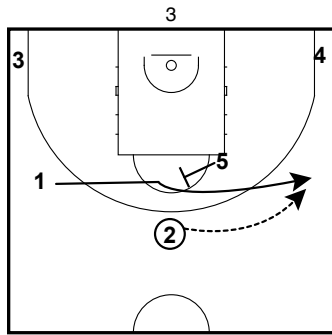
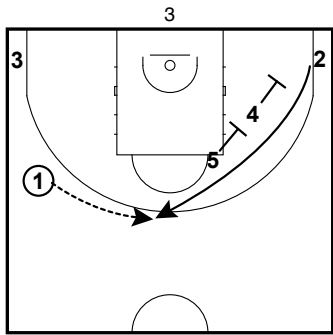
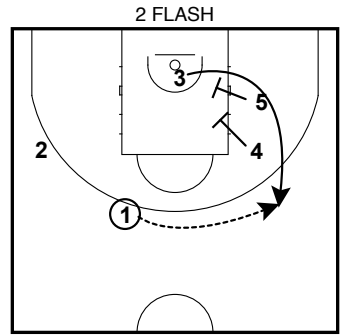
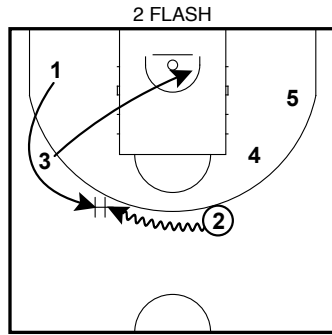
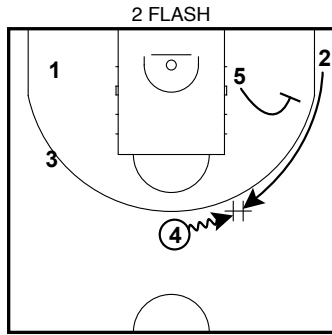
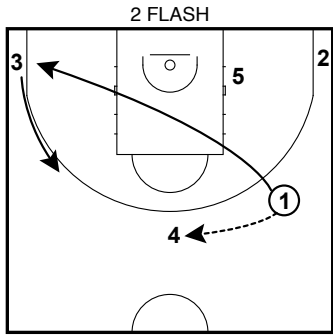

OPTION HO

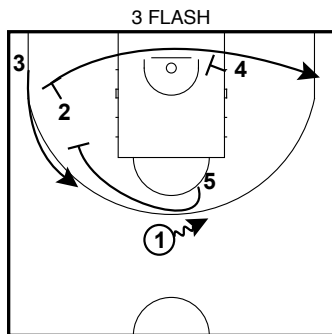
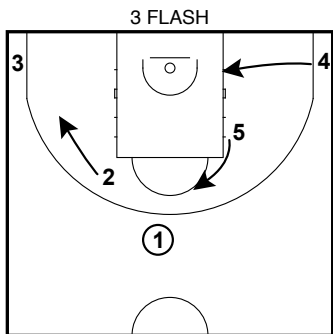

# VALENCIA 23-24 II FULL SETUP OFFENSES

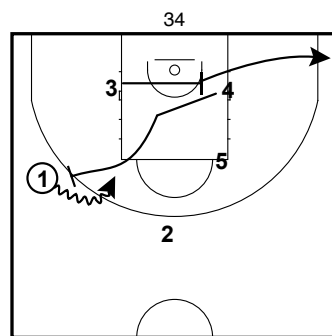
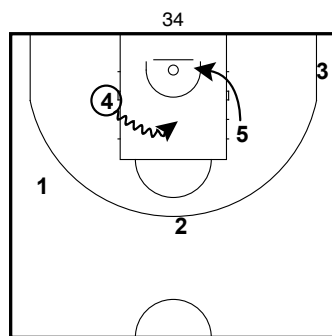
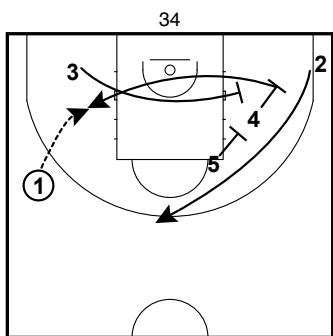
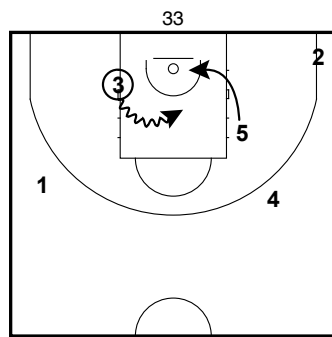
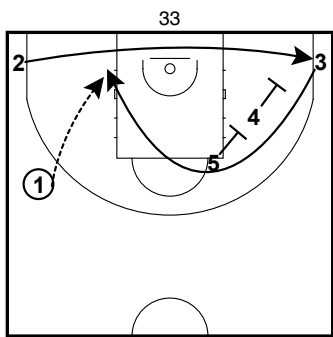
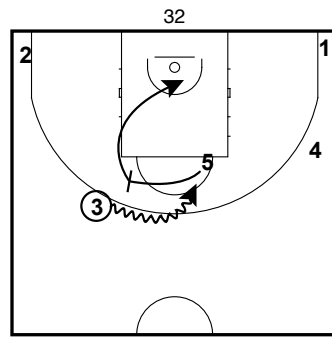
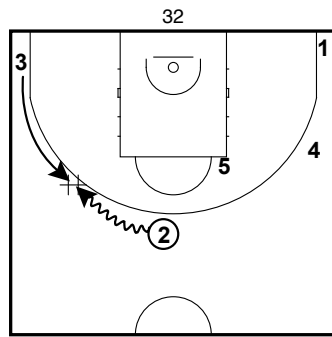
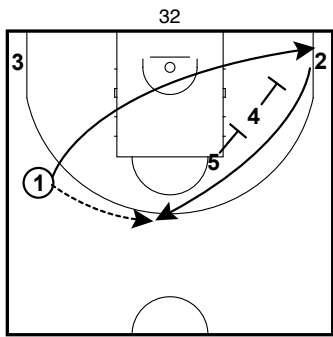
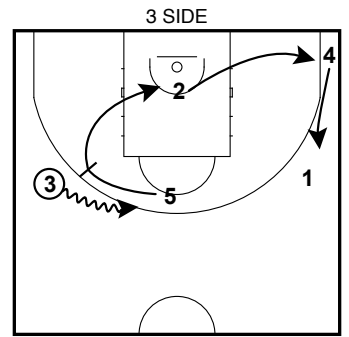
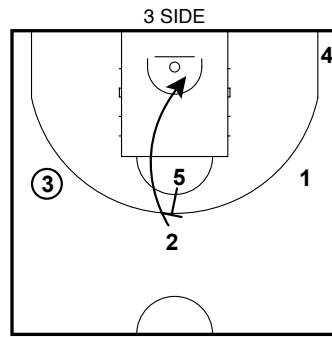
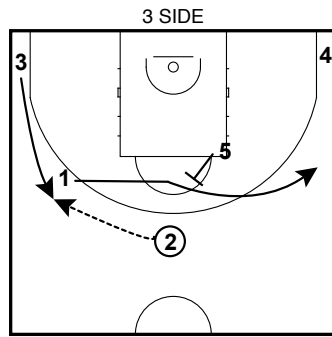
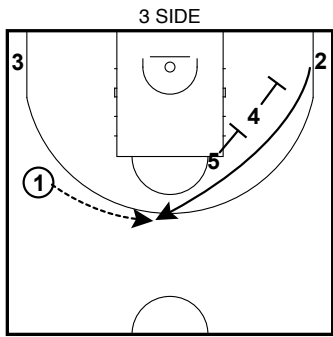

OPTION PnR

# VALENCIA 23-24 II FULL SETUP OFFENSES

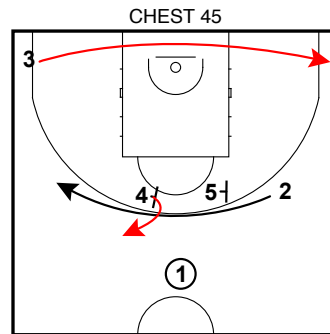
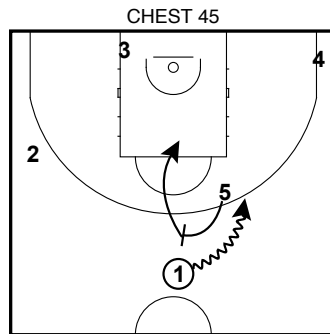
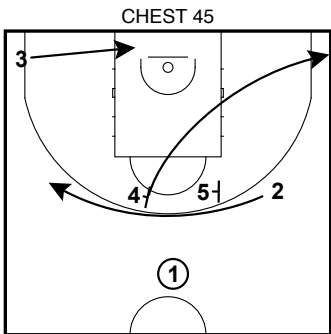
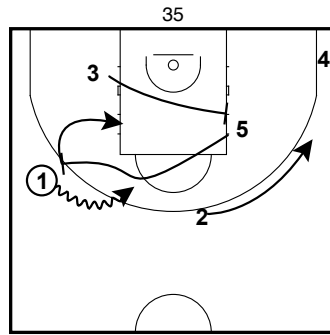
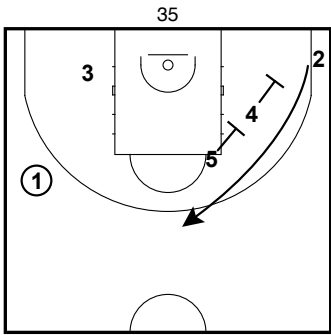

OPTION 1

OPTION 2

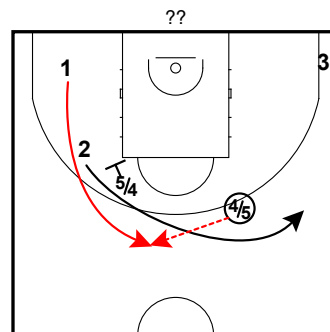
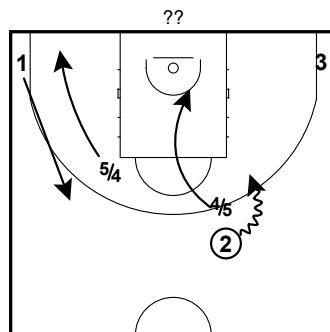
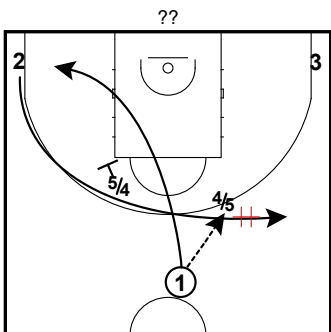
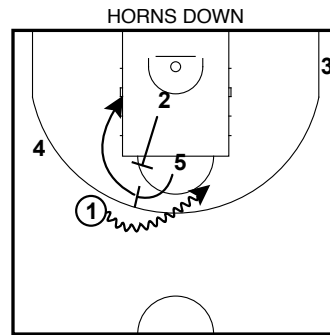
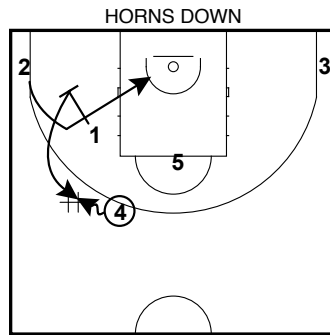
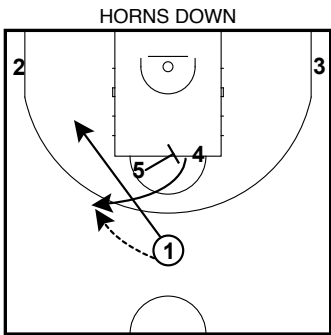

NO HO FOR 2



# VALENCIA 23-24 II FULL SETUP OFFENSES

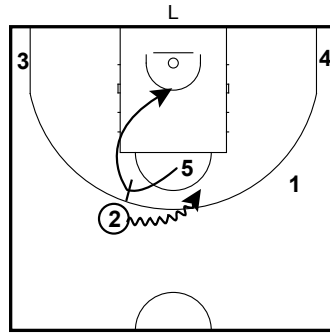
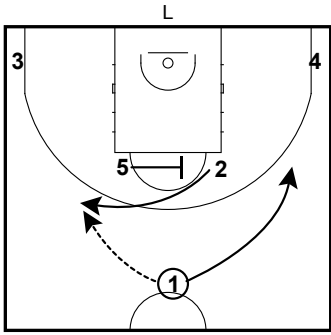

# VALENCIA 23-24 II FULL

## SOB & BOB

CHEST 45

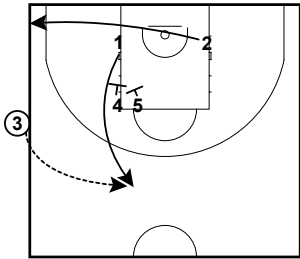

CHEST 45

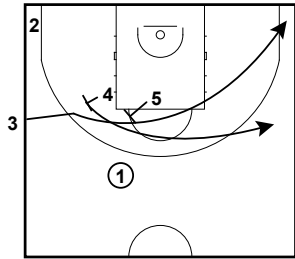

CHEST 45

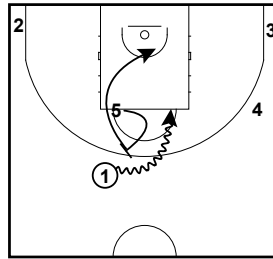

CHEST

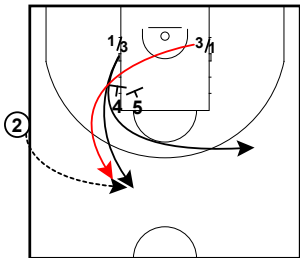

CHEST

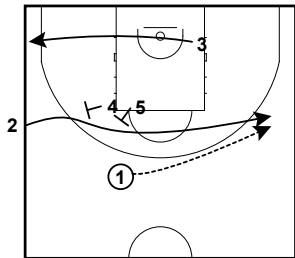

CHEST

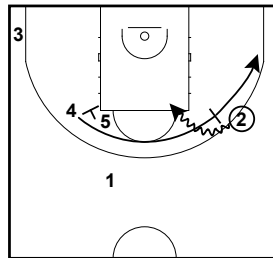

BOTH PLAYERS CAN CURL

OPTION PASS TO 1 AND PnR WITH 5

1 DOWN

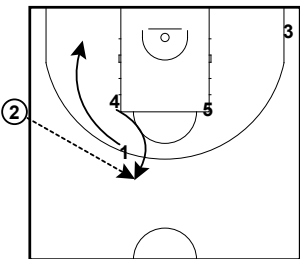

1 DOWN

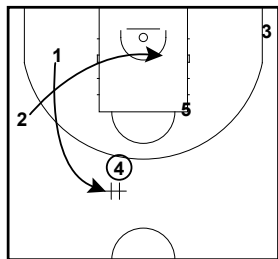

1 DOWN

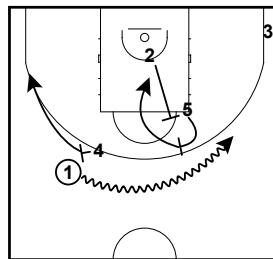

32

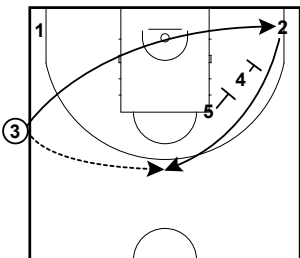

32

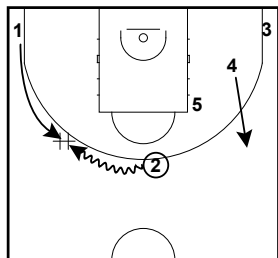

32

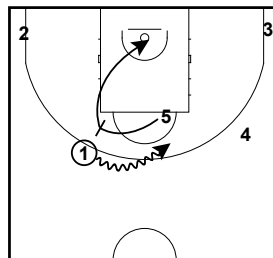

# VALENCIA 23-24 II FULL

## SOB & BOB

CHEST OPTIONS

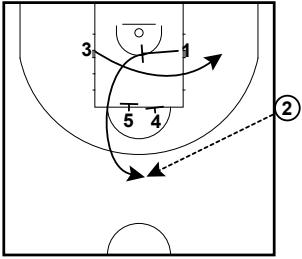

CHEST OPTIONS

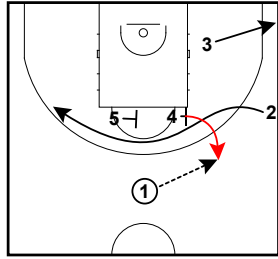

CHEST OPTIONS

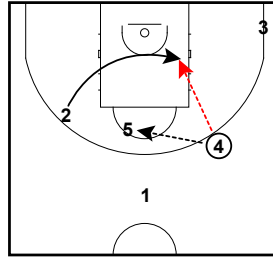

CHEST OPTIONS

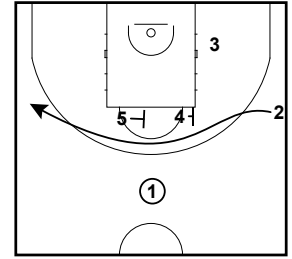

2nd OPTION

CHEST OPTIONS

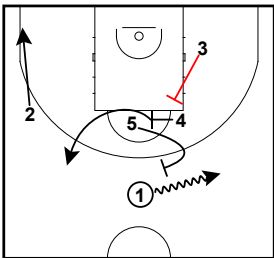

SCREEN TO SCREENER

?

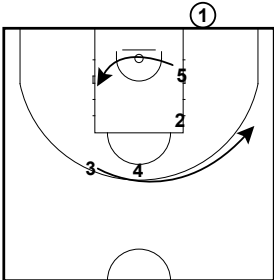

?

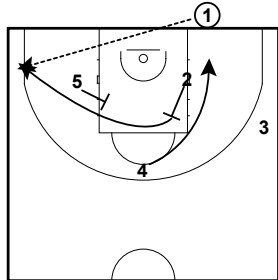

1

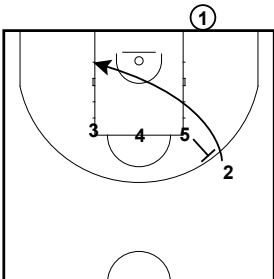

1

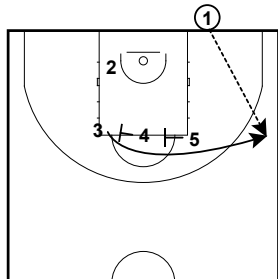

1

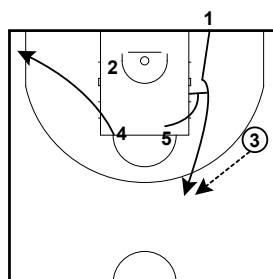

1

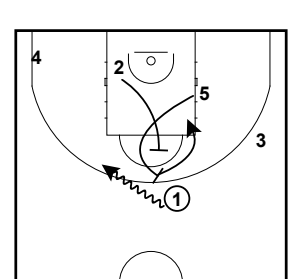

# VALENCIA 23-24 II FULL

## SOB & BOB

1

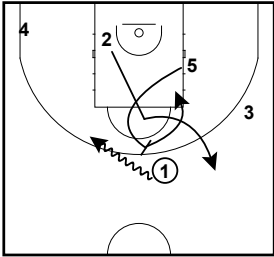

NO SCREEN

# VIRTUS BOLOGNA

## 23-24 II FULL

### Table of Contents

1.	TRANSITION SETS	3
1.1	TRANSITION DRAG	3
1.2	PISTOL ACTION FIST SIDE?	3
2.	SETUP OFFENSES	4
2.1	2 SIDE	4
2.2	ZIPP 4	4
2.3	ZIPP 5	4
2.4	THUMB SIDE	4
2.5	PUNCH 2	5
2.6	25	5
2.7	25 FLASH?	5
2.8	BELINELLI PLAY ??	6
2.9	4 DOWN	6
2.10	PUNCH 4	6
2.11	PUNCH 4 OPTION	7

	VIRTUS BOLOGNA 23-24 II FULL - Contents (cont.)	
2.12	2 MOVE	7
2.13	34	7
2.14	4 UP	8
2.15	CHEST 2	8
2.16	CHIN	8
2.17	HORNS DOWN	8
2.18	PUNCH ?	9
2.19	THUMB	9
2.20	THUMB 4	9
3.	SOB & BOB	10
3.1	ZIPP 5	10
3.2	CHEST 3	10
3.3	CHEST	10
3.4	FLASH OR 5 FLASH	10
3.5	?	11

# VIRTUS BOLOGNA 23-24 II FULL

## TRANSITION SETS

TRANSITION DRAG

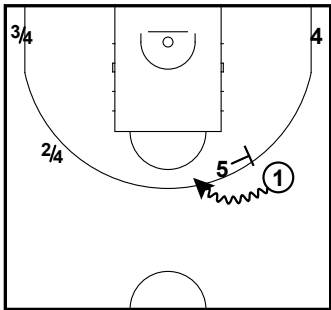

TRANSITION DRAG

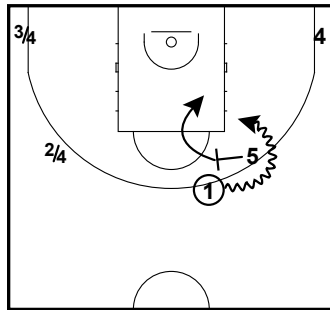

PISTOL ACTION FIST SIDE?

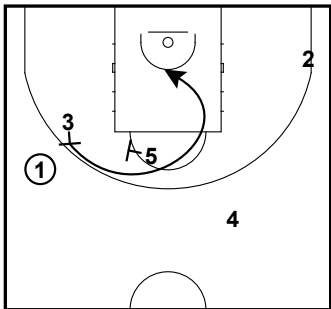

PISTOL ACTION FIST SIDE?

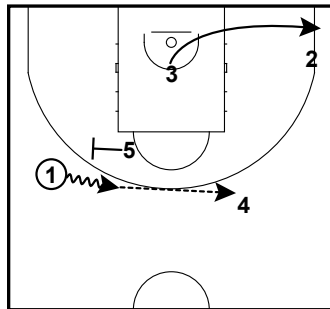

PISTOL ACTION FIST SIDE?

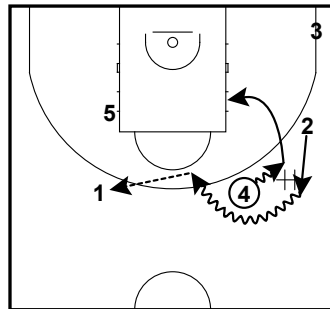

PISTOL ACTION FIST SIDE?

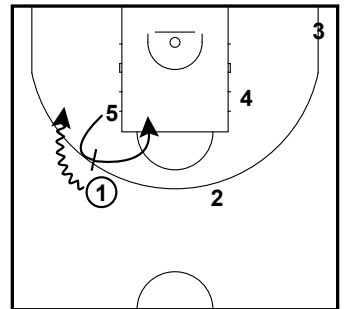

PISTOL ACTION FIST SIDE?

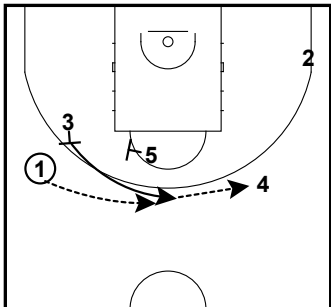

2ND OPTION

# VIRTUS BOLOGNA 23-24 II FULL

## SETUP OFFENSES

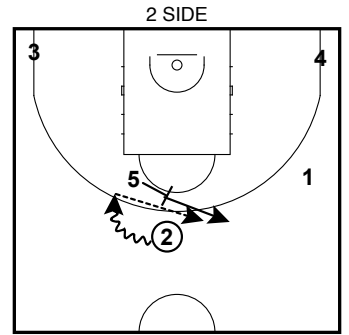
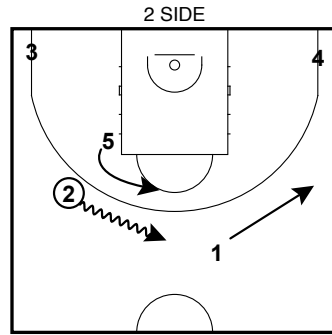
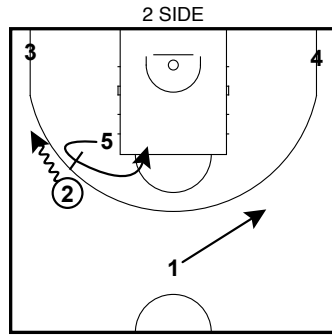
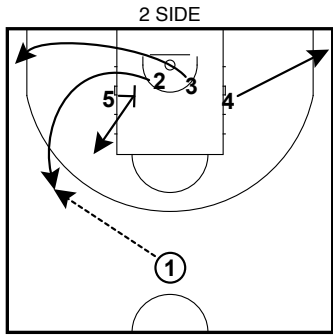

STRETCH TO CENTER

FOR PnP

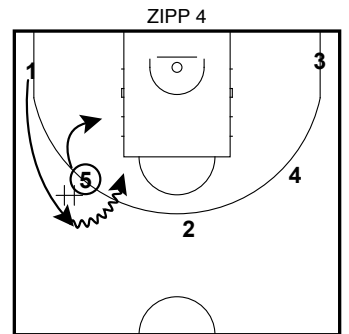
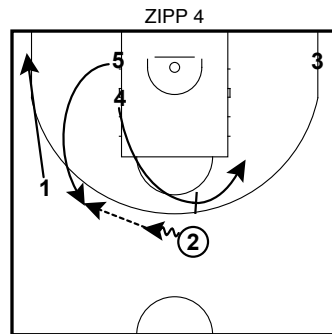
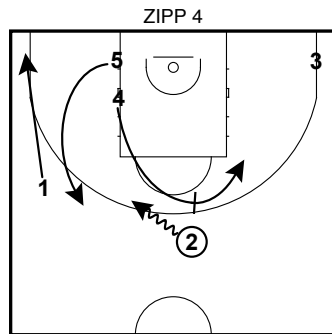
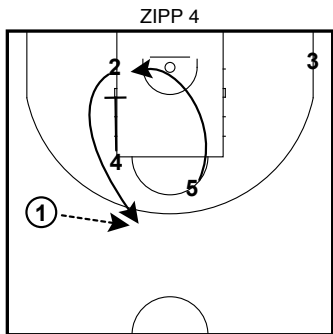

PASS TO 5

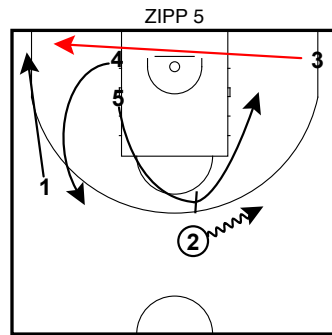
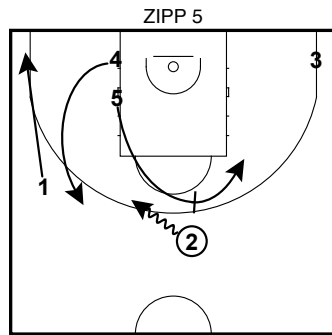
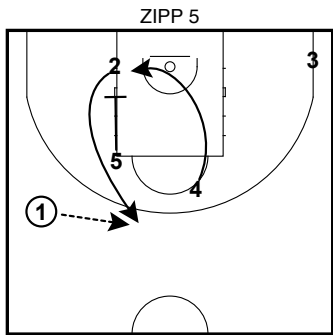

AGAINST SWITCH

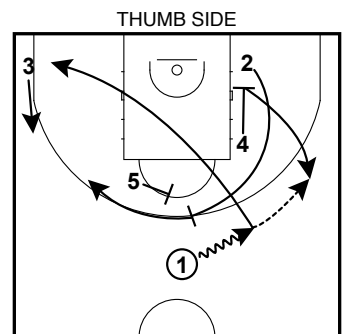
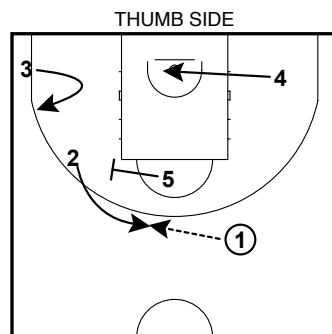
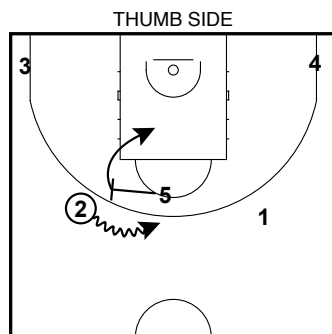
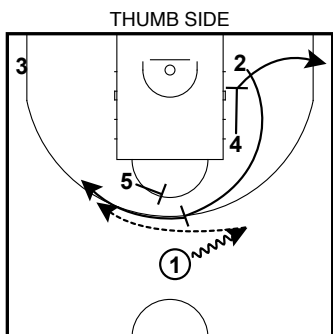

OPTION



# VIRTUS BOLOGNA 23-24 II FULL SETUP OFFENSES

THUMB SIDE

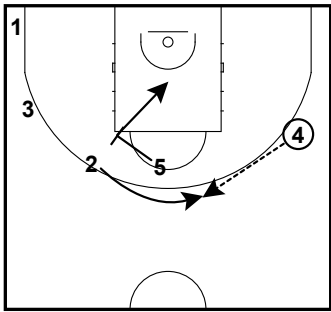

PUNCH 2

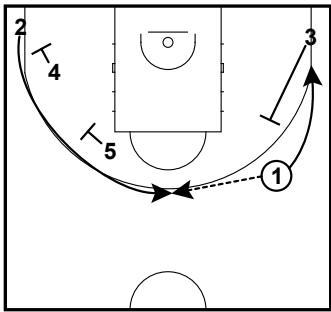

PUNCH 2

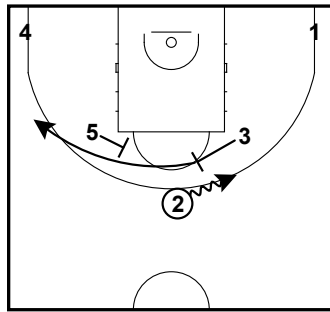

25

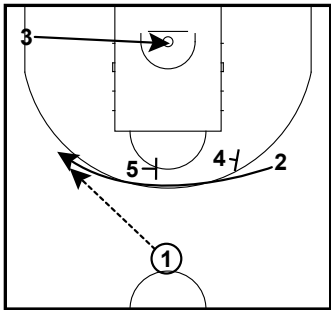

25

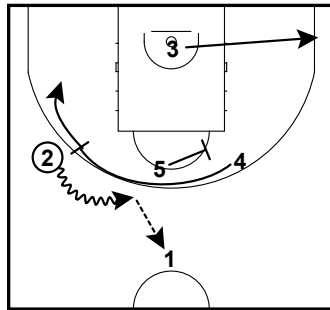

25

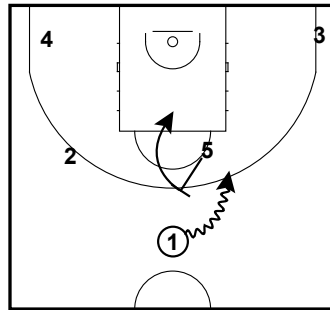

25 FLASH?

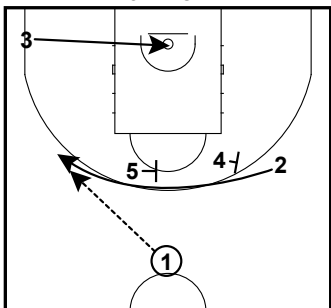

25 FLASH?

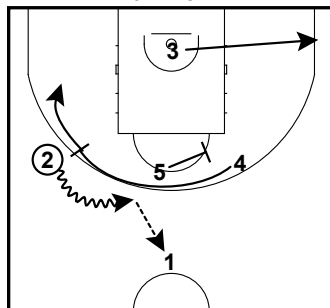

25 FLASH?

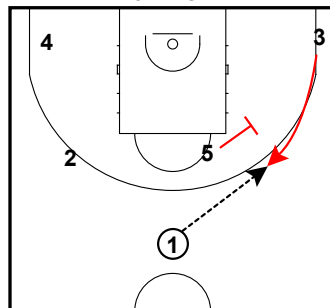

# VIRTUS BOLOGNA 23-24 II FULL

## SETUP OFFENSES

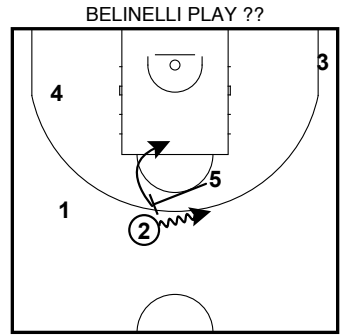
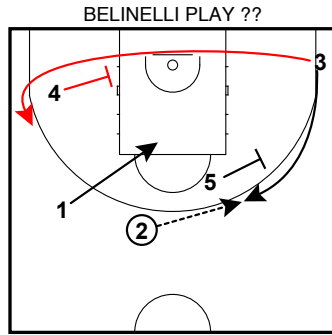
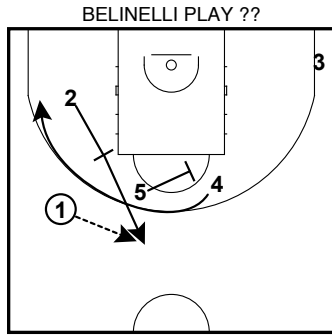
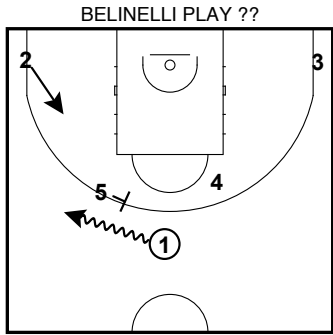

OR DHO

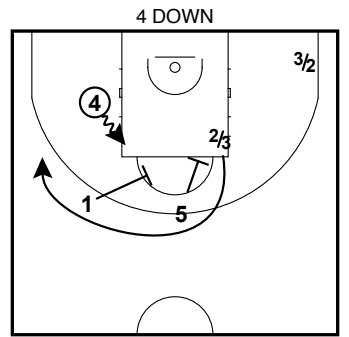
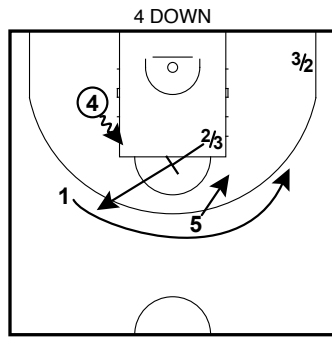
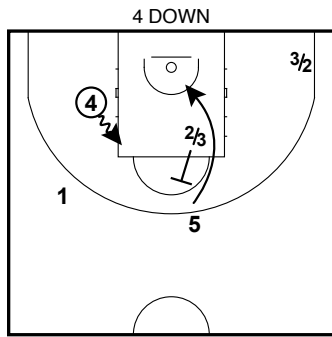
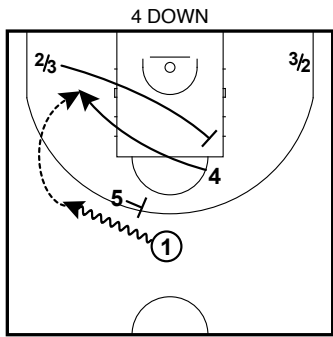

2ND OPTION

3RD OPTION

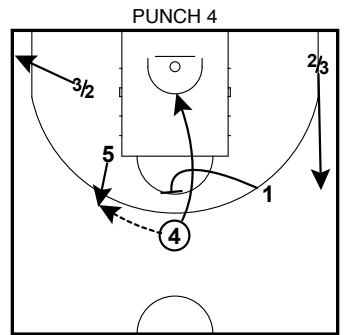
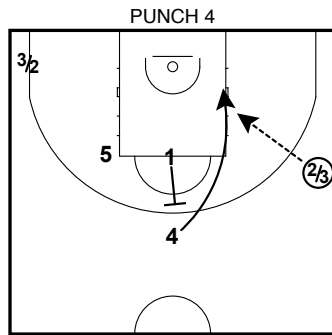
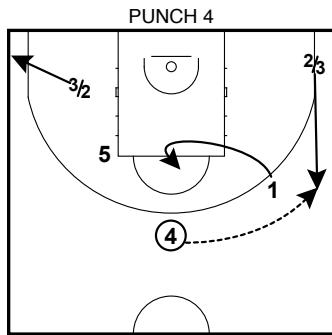
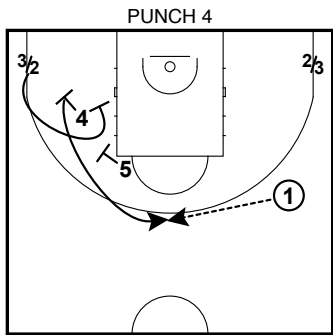

OPTION PASS FOR 5

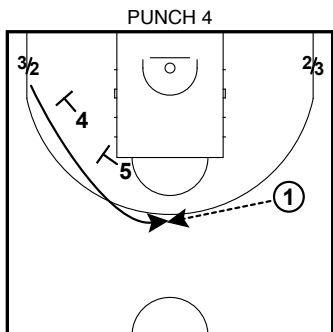

SAME FOR 3

# VIRTUS BOLOGNA 23-24 II FULL

## SETUP OFFENSES

PUNCH 4 OPTION

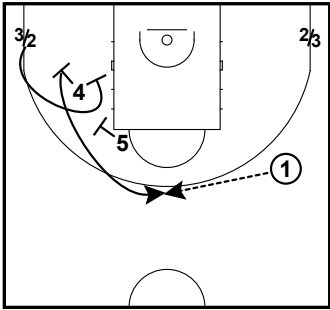

PUNCH 4 OPTION

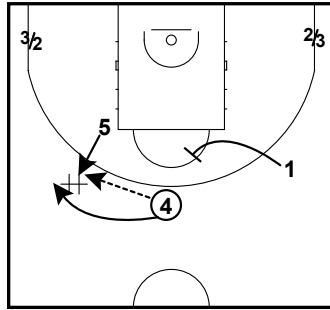

PUNCH 4 OPTION

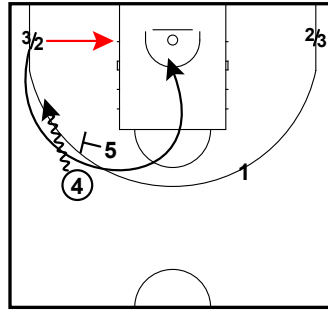

PUNCH 4 OPTION

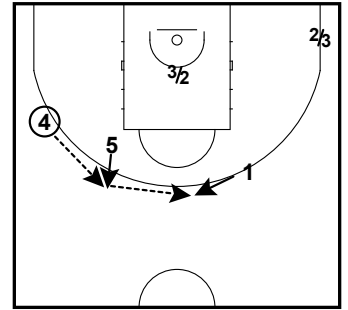

PUNCH 4 OPTION

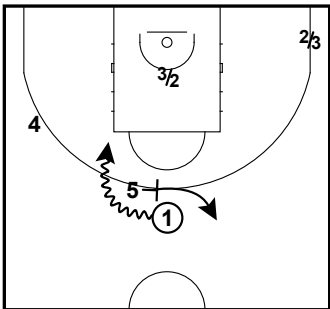

2 MOVE

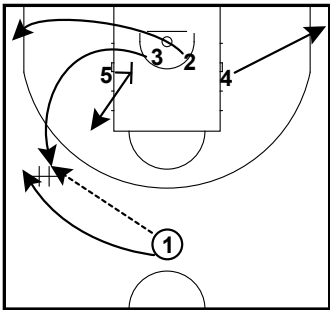

2 MOVE

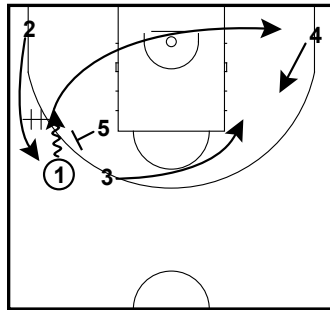

2 MOVE

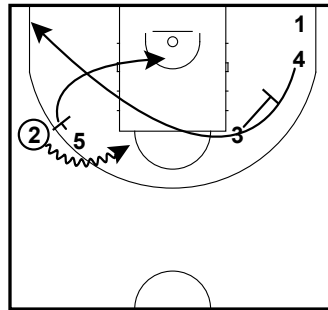

34

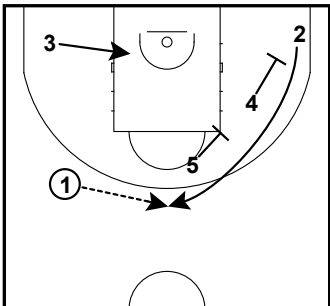

34

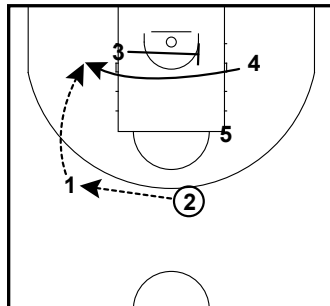

# VIRTUS BOLOGNA 23-24 II FULL SETUP OFFENSES

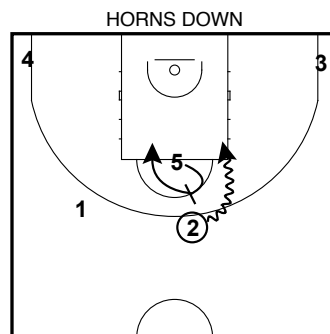
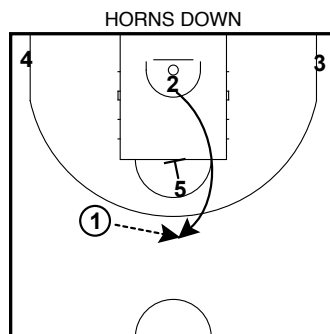
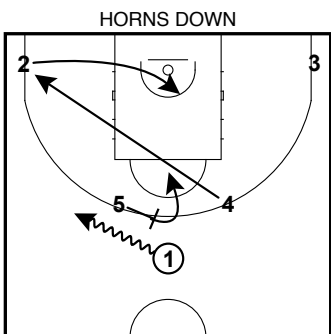
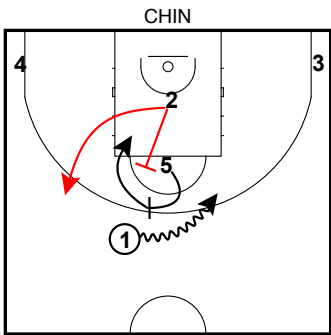
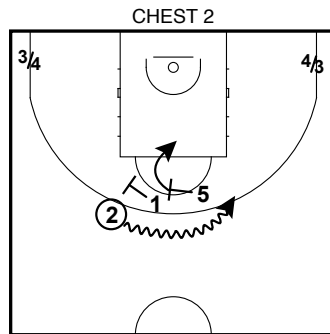
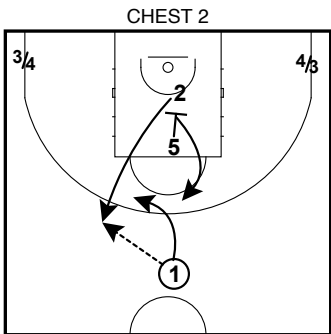
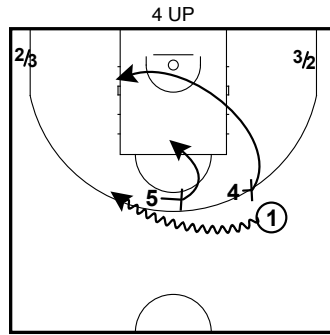
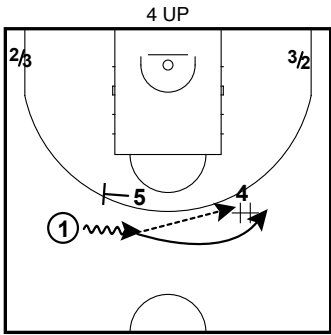

OR DHO

# VIRTUS BOLOGNA 23-24 II FULL SETUP OFFENSES

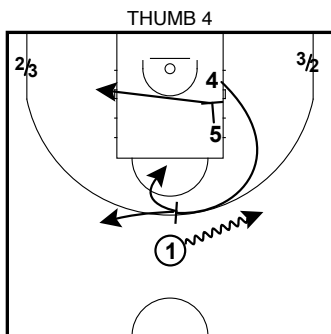
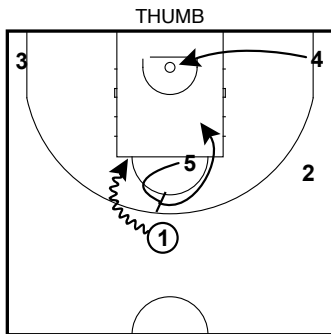
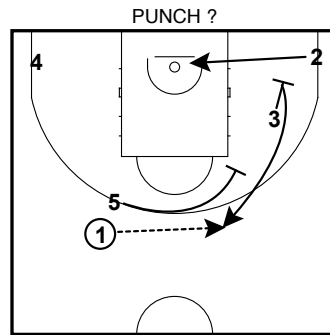
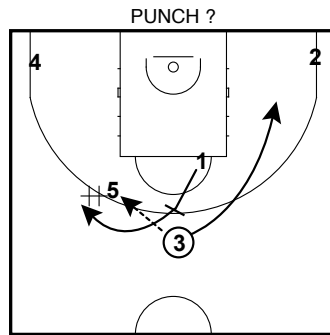
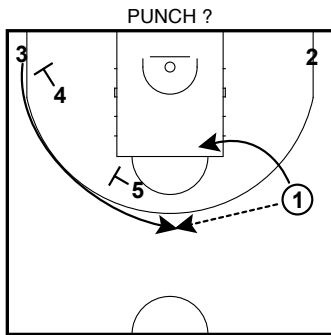

# VIRTUS BOLOGNA 23-24 II FULL

## SOB & BOB

ZIPP 5

ZIPP 5

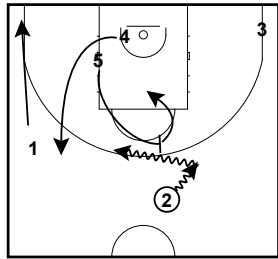
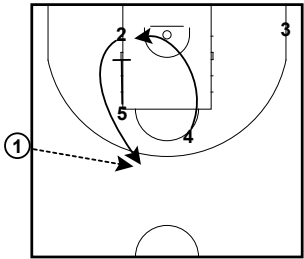

CHEST 3

CHEST 3

CHEST 3

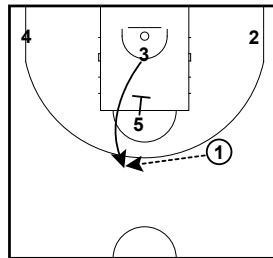
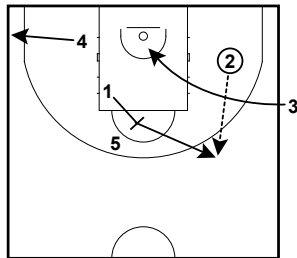
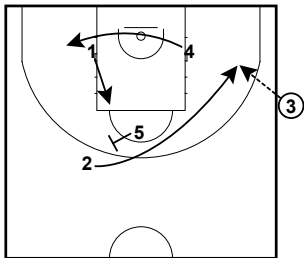

CHEST

CHEST

CHEST

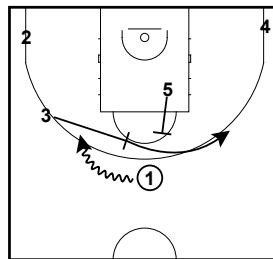
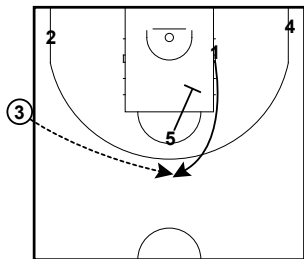
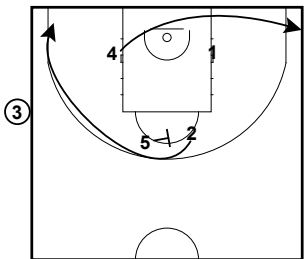

FLASH OR 5 FLASH

FLASH OR 5 FLASH

FLASH OR 5 FLASH

FLASH OR 5 FLASH

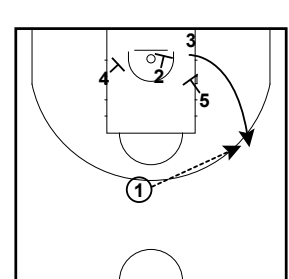
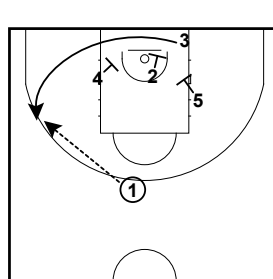
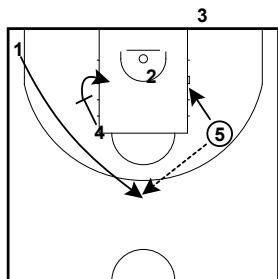
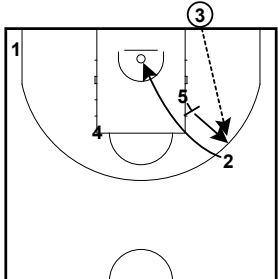

OPTION

# VIRTUS BOLOGNA 23-24 II FULL

## SOB & BOB

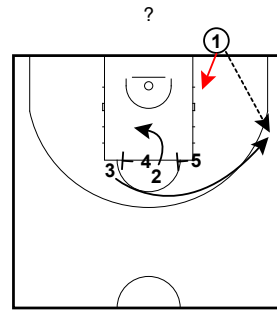
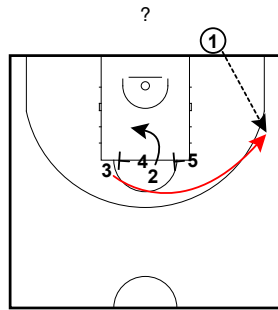
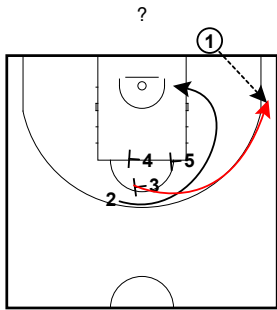

# ZALGIRIS 23-24 II FULL

## Table of Contents

1.	TRANSITION SETS	3
1.1	TRANSITION DRAG 5	3
1.2	TRANSITION DRAG 3	3
1.3	1 DOWN	3
1.4	1 DOWN OPTION	3
2.	SETUP OFFENSES	4
2.1	4 SIDE	4
2.2	THUMB	4
2.3	THUMB 4	4
2.4	SHORTS	5
2.5	FIST 4/5	5
2.6	HORNS SIDE	5
2.7	2 SIDE	6
2.8	ZIPPER 4	6
2.9	SHOULDER 4	6
2.10	SHOULDER 3	6



## ZALGIRIS 23-24 II FULL - Contents (cont.)

2.11	2	7
2.12	2 DOWN	7
2.13	3 DOWN	7
2.14	4 OPTION MID PNR	7
2.15	FISTI SIDE MOVE	8
2.16	HIGH HORNS	8
2.17	HORNS	8
2.18	HORNS DOWN	8
2.19	SHIRT 5	9
2.20	ZIPPER	9
2.21	ZIPPER ATO LOW POST	9
2.22	?	9
2.23	??	10
2.24	ATO	10
3.	SOB & BOB	11
3.1	ZIPPER	11
3.2	FLOPPY	11
3.3	THUMB 4	11
3.4	2	12
3.5	1	12
3.6	MANEK SPECIALS	12

# ZALGIRIS 23-24 II FULL

## TRANSITION SETS

TRANSITION DRAG 5

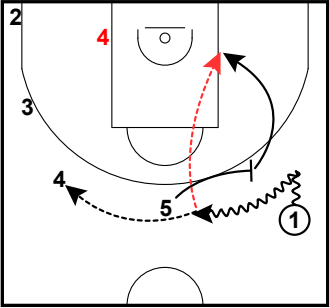

TRANSITION DRAG 5

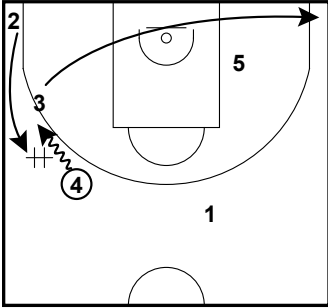

TRANSITION DRAG 3

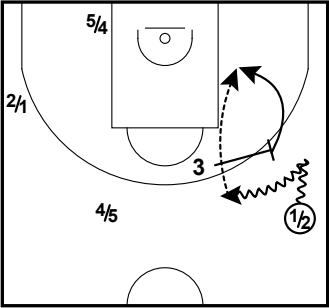

TRANSITION DRAG 3

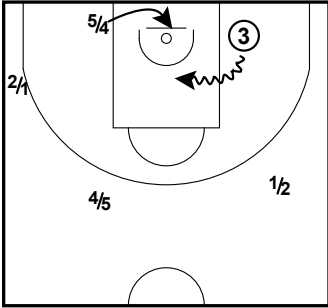

1 DOWN

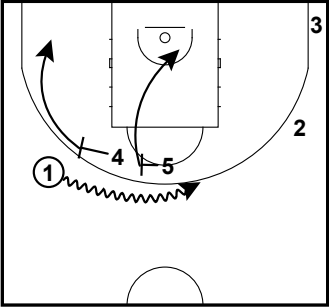

1 DOWN OPTION

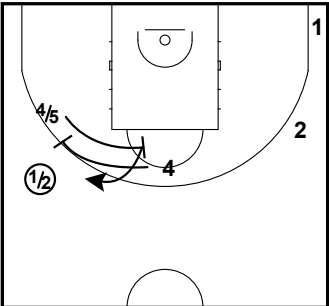

1 DOWN OPTION

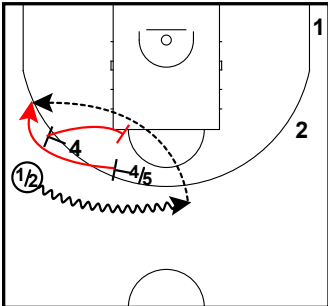

# ZALGIRIS 23-24 II FULL SETUP OFFENSES

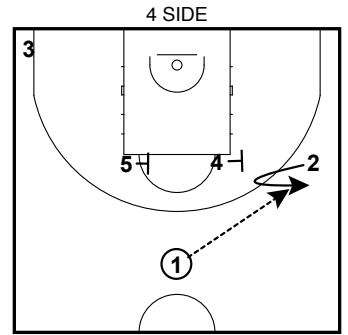
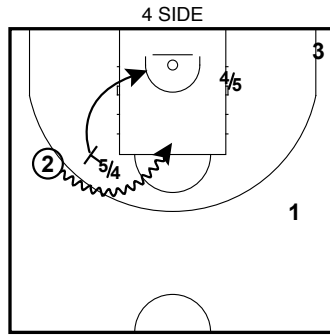
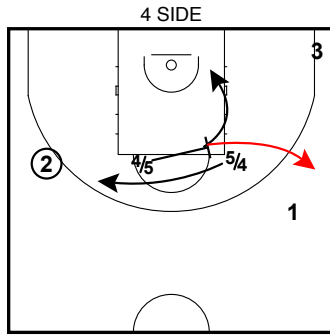
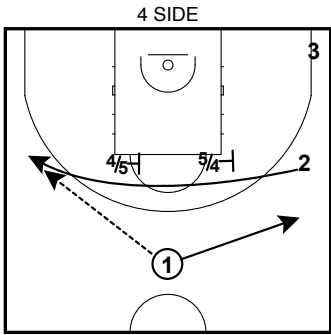

OPTION

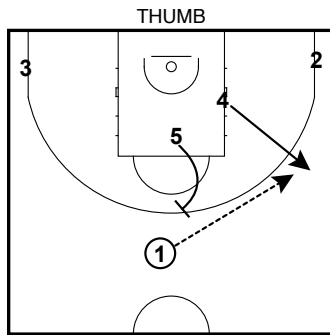
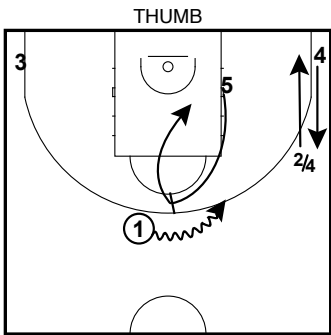
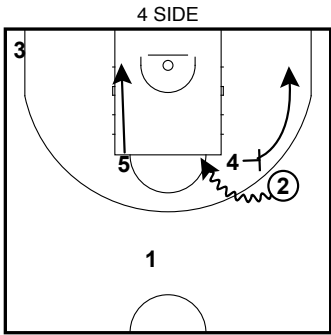

OPTION

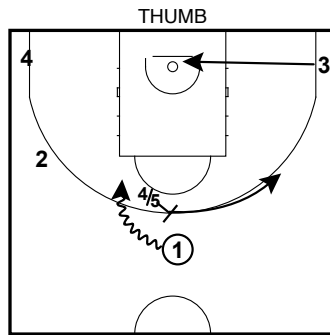

OPTION PNP

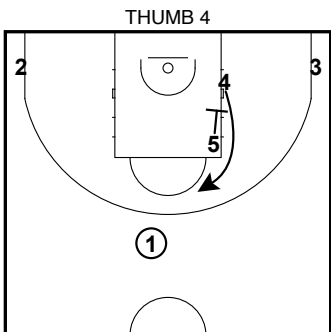

ALSO WITHOUT SCREEN

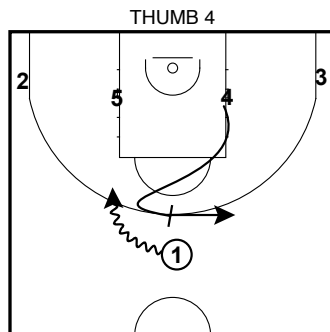
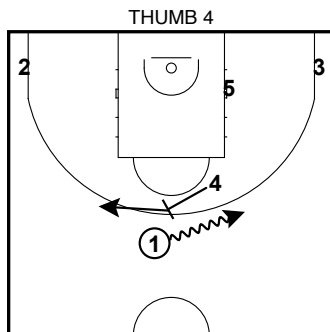

REVERSE SCREEN

# ZALGIRIS 23-24 II FULL SETUP OFFENSES

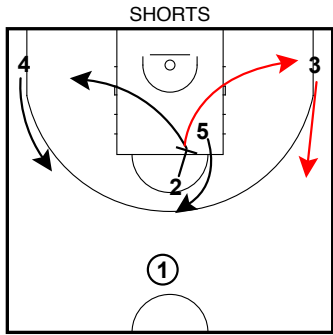

BOTH SIDE

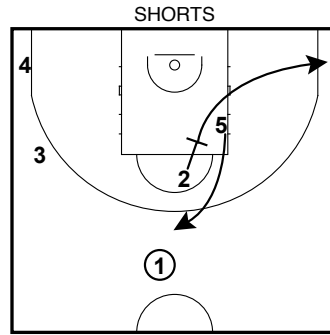
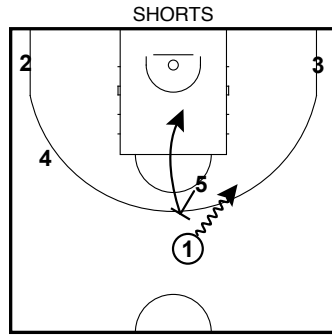

OPTION

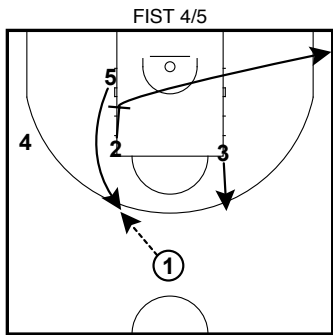
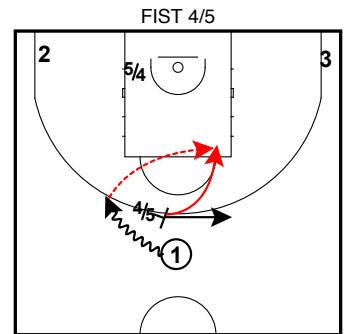
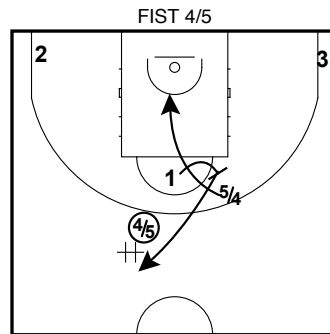
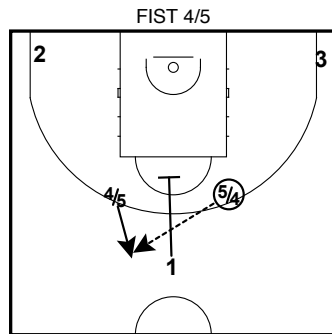
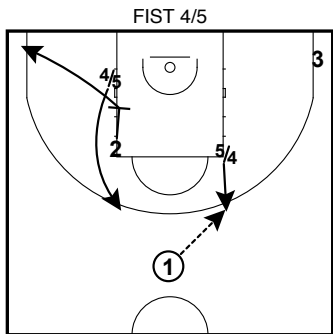

OPTION

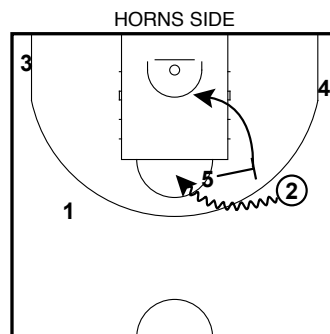
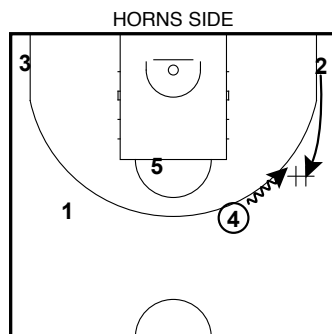
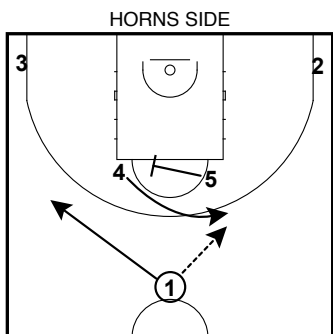

HO OR SHORT PASS

# ZALGIRIS 23-24 II FULL SETUP OFFENSES

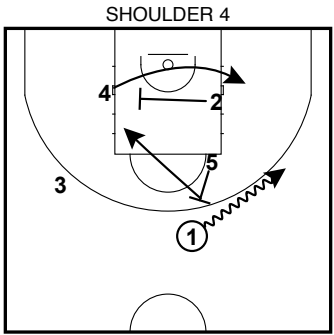
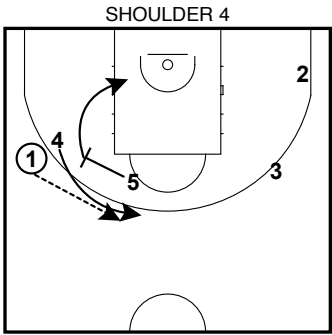
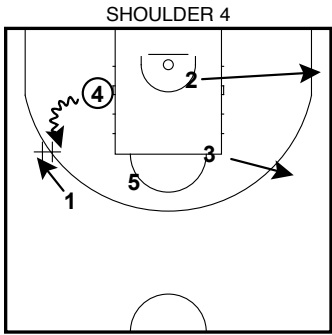
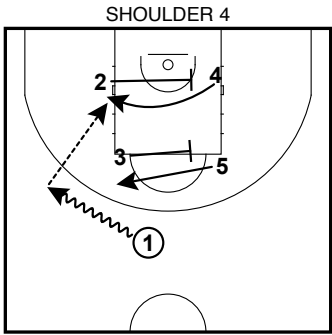
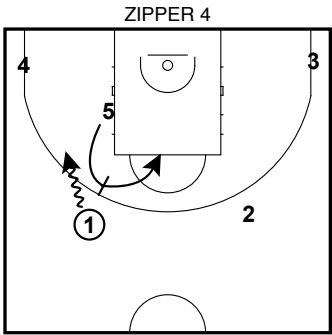
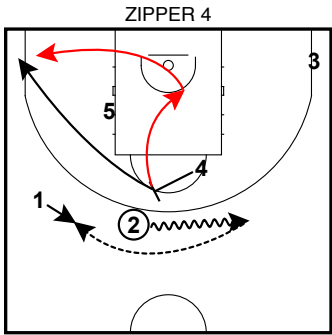
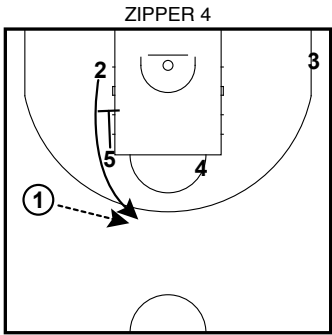
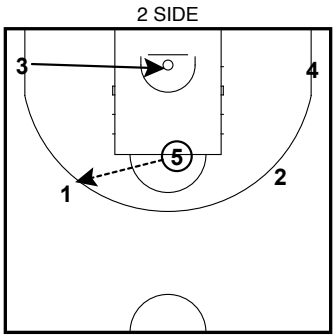
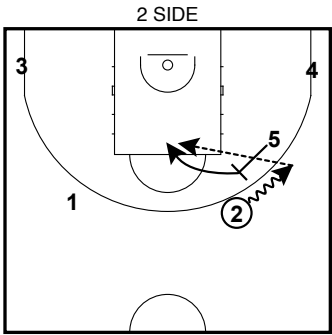
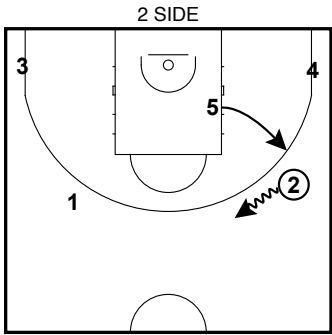
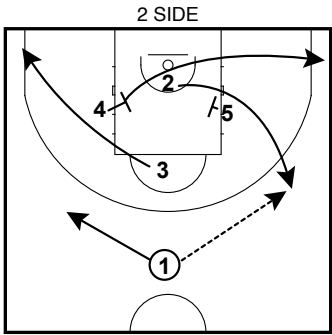

OPTION

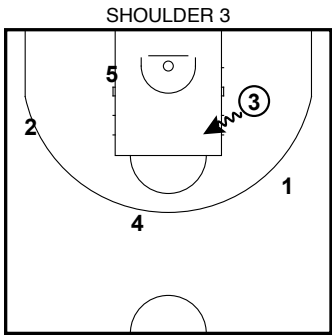
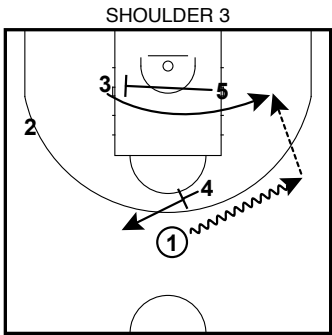

# ZALGIRIS 23-24 II FULL SETUP OFFENSES

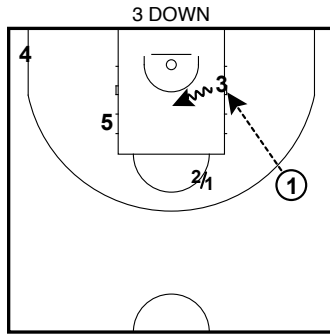
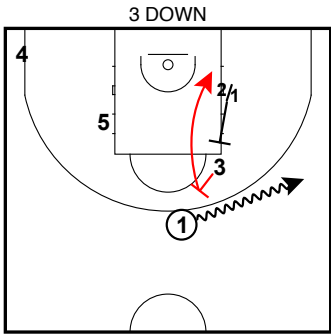
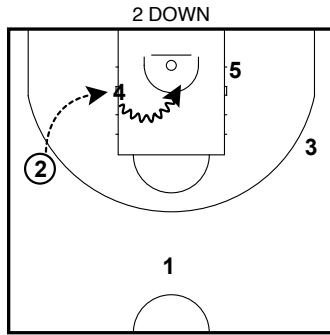
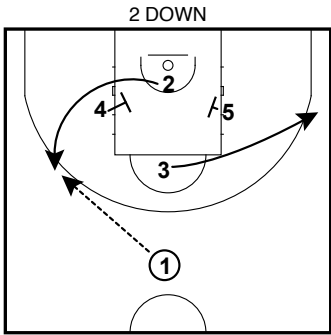
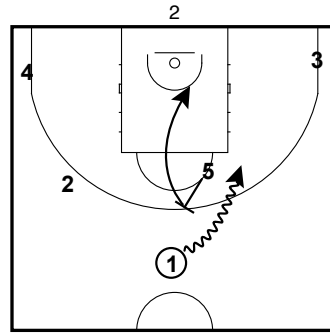
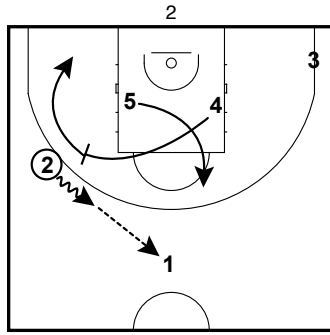
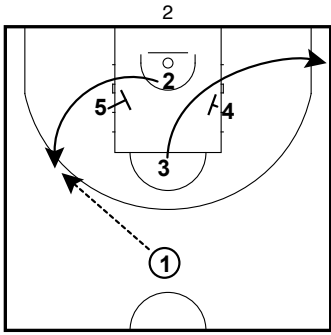

3 SCREEN OPTIONAL

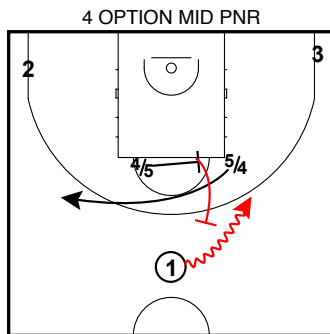
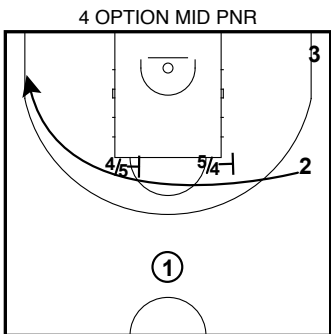

# ZALGIRIS 23-24 II FULL SETUP OFFENSES

FISTI SIDE MOVE

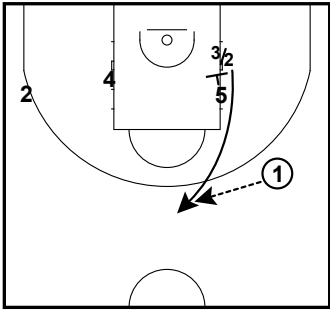

FISTI SIDE MOVE

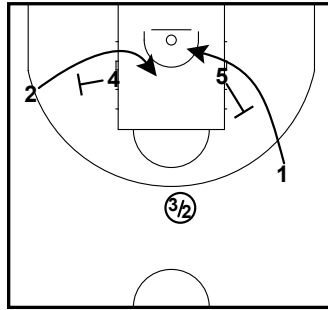

FISTI SIDE MOVE

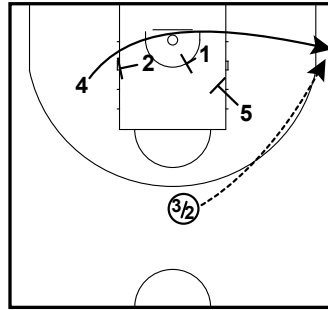

HIGH HORNS

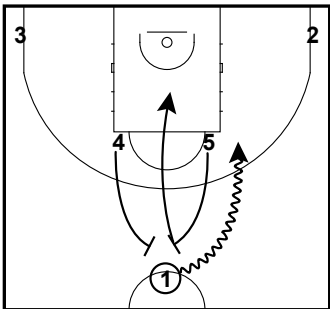

HORNS

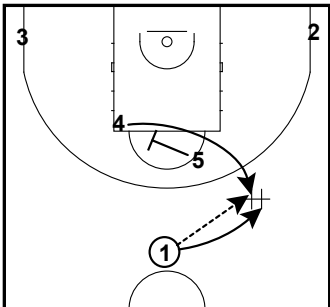

HORNS

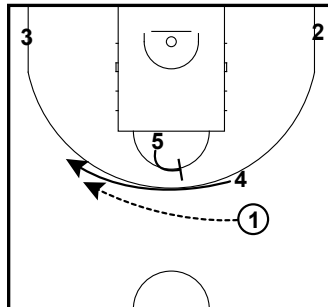

ALSO PnP OPTION

HORNS DOWN

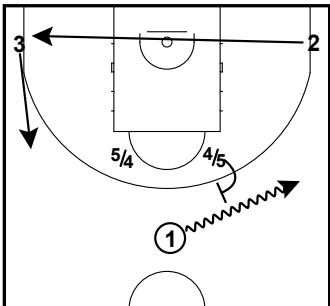

HORNS DOWN

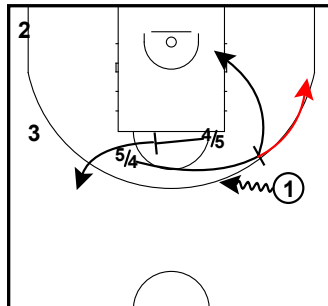

# ZALGIRIS 23-24 II FULL SETUP OFFENSES

SHIRT 5

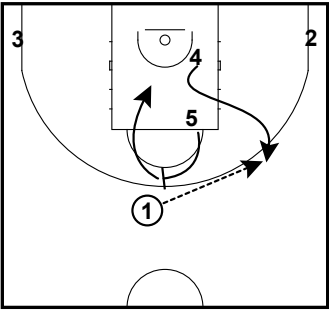

ZIPPER

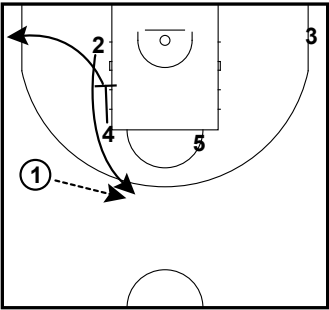

ZIPPER

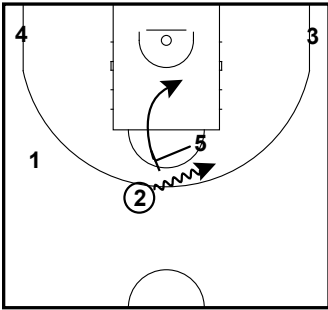

ZIPPER ATO LOW POST

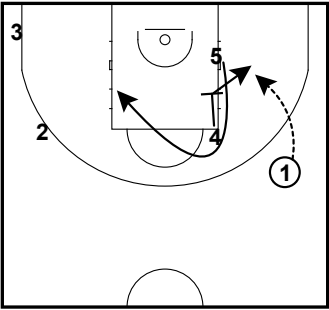

ZIPPER ATO LOW POST

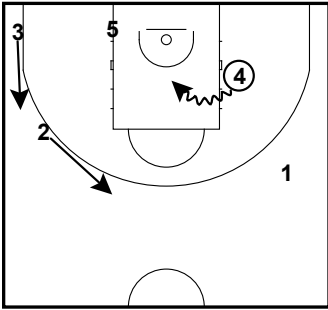

?

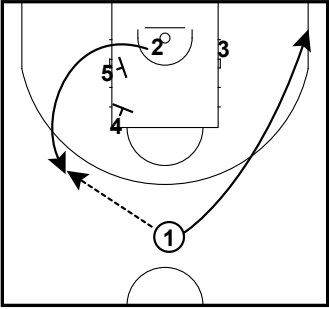

?

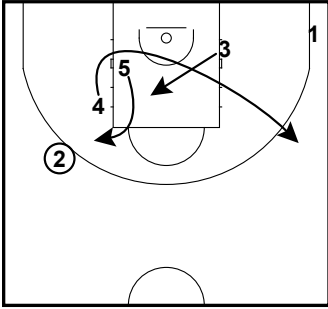

?

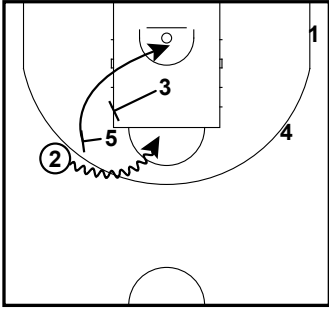



# ZALGIRIS 23-24 II FULL SETUP OFFENSES

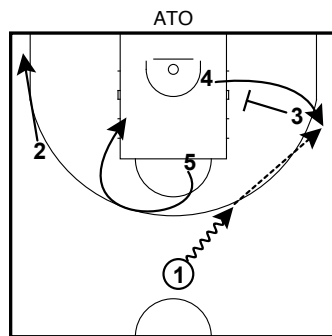
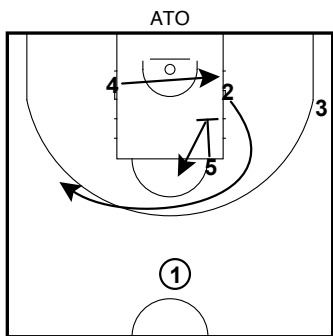
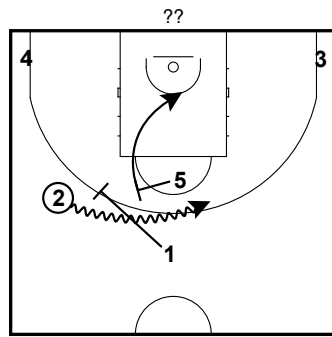
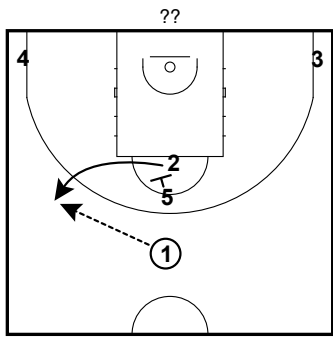

4Q PARTIZAN

# ZALGIRIS 23-24 II FULL

## SOB & BOB

ZIPPER

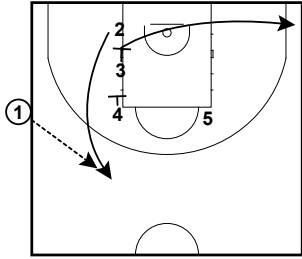

ZIPPER

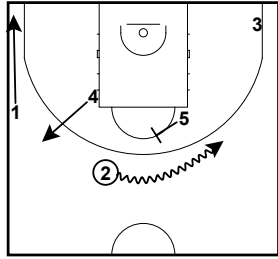

ZIPPER

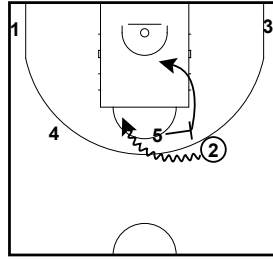

ZIPPER

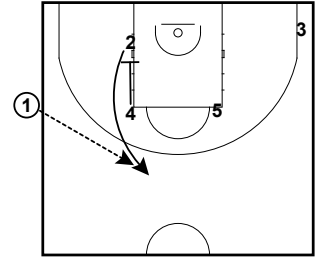

OPTION

ZIPPER

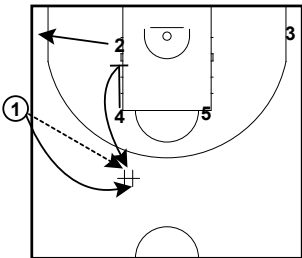

OPTION HO

FLOPPY

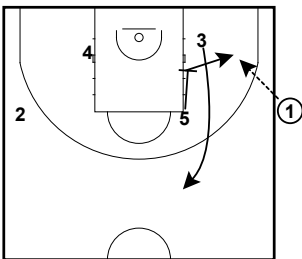

FLOPPY

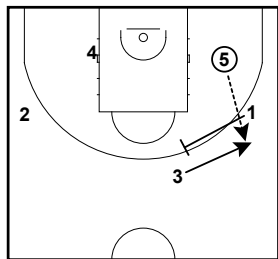

FLOPPY

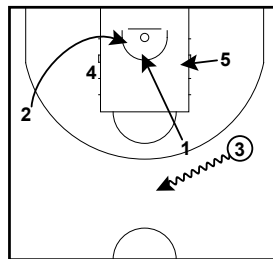

FLOPPY

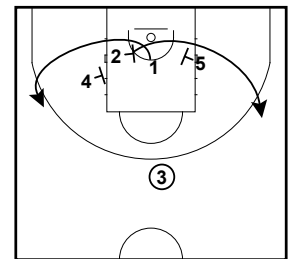

THUMB 4

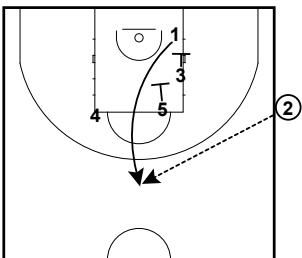

THUMB 4

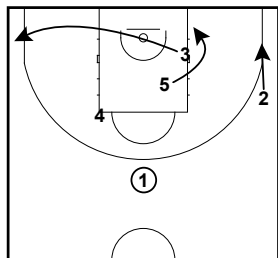

THUMB 4

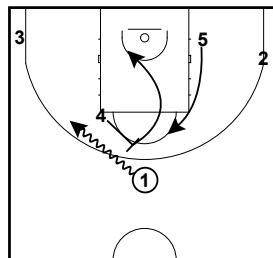

# ZALGIRIS 23-24 II FULL

## SOB & BOB

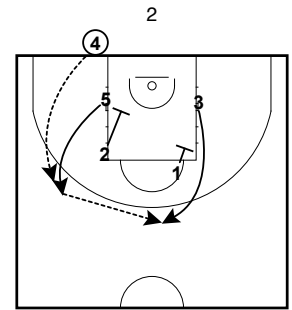
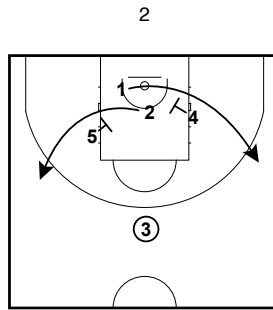
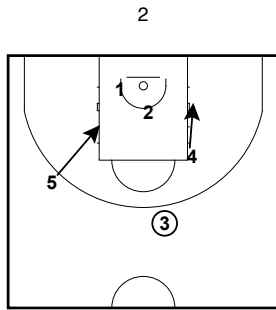
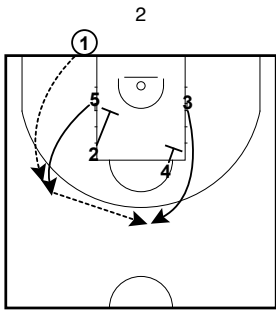

4 ON BALL

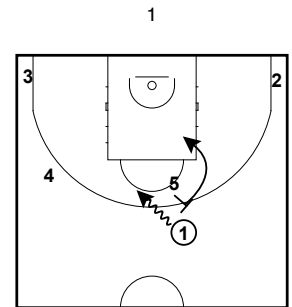
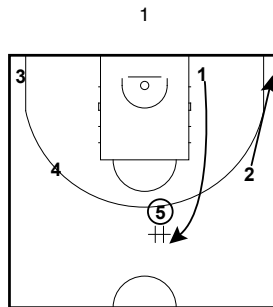
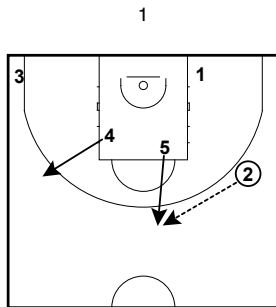
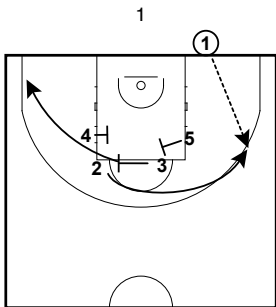
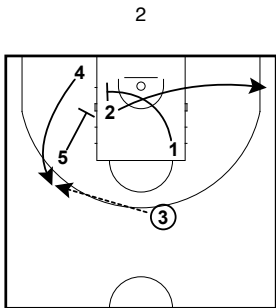

MANEK SPECIALS

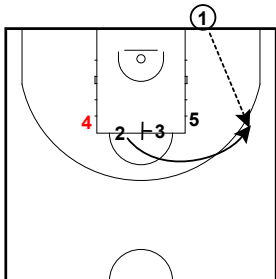

MANEK SPECIALS

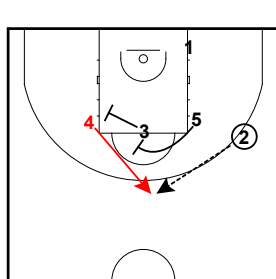

MANEK SPECIALS

