

Need 2 pts...

BOSTON EOG (VS DET)-FAVORITE ATO



CLEAR RIGHT SIDE FOR 3

BOSTON EOG (VS DET)-FAVORITE ATO



INDIANA EOG (VS WASH) ATO



WASHINGTON EOG SOB JUST IN BOUNCED (VS OKC VS BOS) - FAVORITE ATO



(T:25; EQUAL) (OT:19.7; EQUAL) FROM SOB ISO FOR WALL

WASHINGTON EOG SOB JUST IN BOUNCED (VS OKC VS BOS) - FAVORITE ATO



MEMPHIS EOG (VS SAC) ATO



ZR POST LP

MEMPHIS EOG (VS SAC) ATO



Need 3 pts...

SACRAMENTO EOG SOB -NEED 3 (VS DET) ATO



SACRAMENTO EOG SOB -NEED 3 (VS DET) ATO



MEMPHIS EOG SOB NEED 3 (@ SAS) ATO



MEMPHIS EOG SOB NEED 3 (@ SAS) ATO



UTAH EOG SOB NEED 3 (VS LA @ OKC) ATO

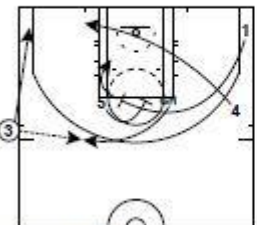

T: 23; - 4 (@ OKC)

UTAH EOG SOB NEED 3 (VS LA @ OKC) ATO



SAN ANTONIO EOG SOB DOWN 5 ATO



SAN ANTONIO EOG SOB DOWN 5 ATO





SOB need 2...

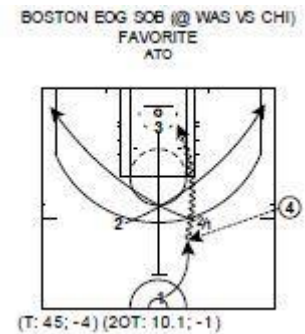



Press break...

DALLAS PRESS OFFENSE (@CHI)
ATO



SOB need 3...



DETROIT EOG SOB - NEED 3 (@ ATL)
ATO



T: 21.4; -4) KCP FOR 3

LA CLIPPERS EOG SOB (@ ATL)
ATO



DETROIT EOG SOB (@ TOR @ SAS
@ PHI) - FAVORITE
ATO



(T: 10.8; -3) 3 SCREENS TO 1 WHO
SCREENS TO 5; 5 SCREENS 3;

DETROIT EOG SOB (@ TOR @ SAS
@ PHI) - FAVORITE
ATO



(T: 38.7; -5) 2 SCREENS TO 1 WHO
SCREENS TO 4; 4 SCREENS 2; 5
DOWN SCREEN TO JM FOR 3

CHARLOTTE EOG SOB (VS NYK)
ATO



(T: 36.6; -2)

CHARLOTTE EOG SOB (VS NYK)
ATO



CHARLOTTE EOG SOB (VS ATL)
ATO



(T: 54; -3)

CHARLOTTE EOG SOB (VS
CLE)-NEW SHORT CLOCK
ATO



(T: 1.6; -4)

PHI EOG SOB - NEED 3 (VS CHI)
ATO



T: 19.2; -7

CHARLOTTE EOG SOB (VS GSW)
ATO



(T: 14.4; -5)

NOP EOG SOB-NEED 3 (@ DAL)
ATO



(T: 13; -3) RA FOR 3

NOP EOG SOB-NEED 3 (@ DAL)
ATO



NOP EOG SOB - NEED 3 (@ UTAH)
ATO



T: 16.3; -5

NOP EOG SOB - NEED 3 (@ UTAH)
ATO



MINNESOTA EOG SOB NEED 3 (@
MEM)
ATO



T: 7.3; -4

LAL EOG SOB - NEED 3 (@ MIL)
ATO



OT: 11.3; -6

BROOKLYN SOB (SHORT CLOCK
ATO

