Split Backs Open: Midzone Swipe

Oklahoma v. Houston

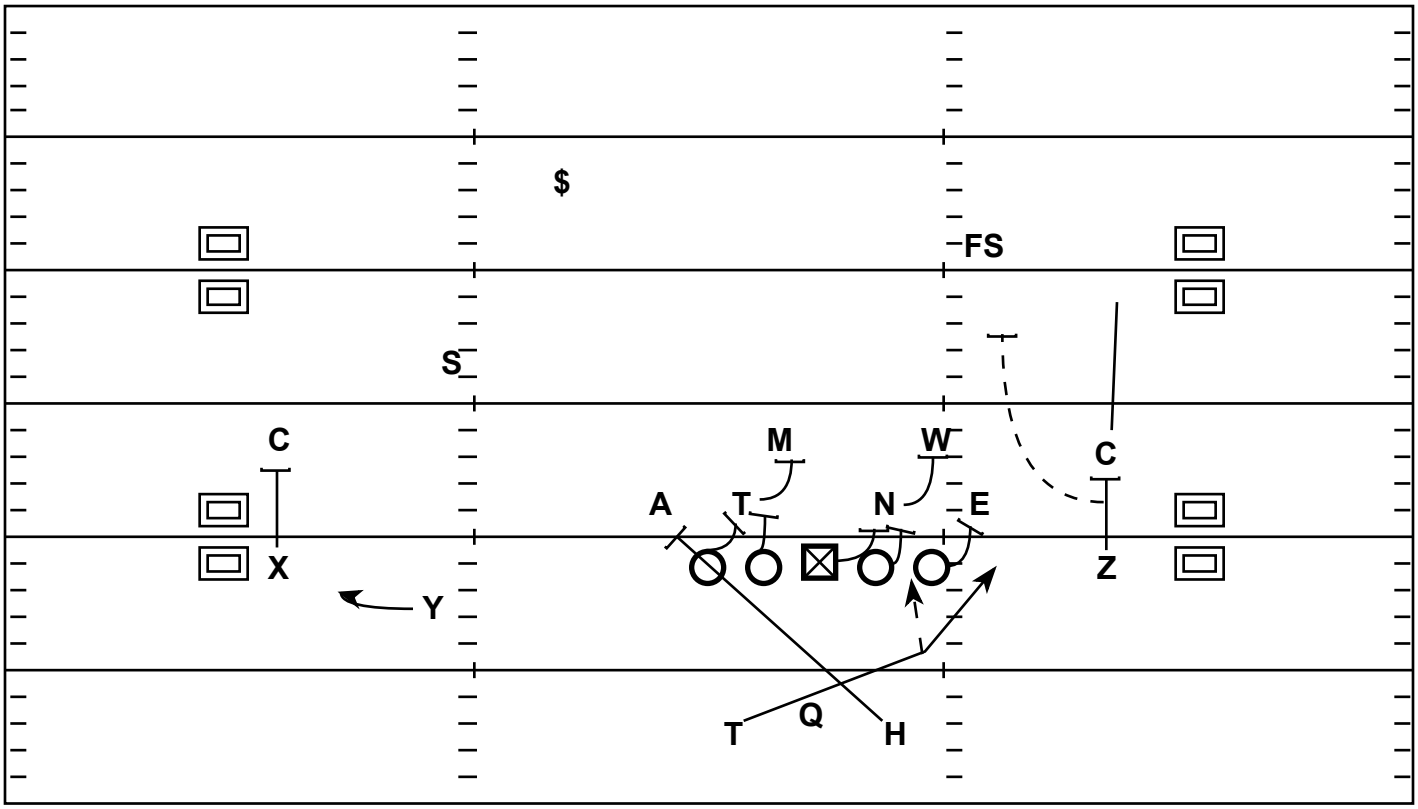

Strategy: Standard Midzone concept with a Swipe Attached. Also give the QB a Numbers RPO on the Backside w/ a Bubble

QB Progression/Read: Pre-Snap read the #'s of the Bubble. Hand-Off to the RB on his Midzone Track

X - Block Corner	LT - Combo 3-Tech to Mike Linebacker
H - Swipe Backside C-Gap Defender	LG - Combo 3-Tech to Mike Linebacker
Y - Bubble	C - Combo Nose to Will Linebacker
Z - Block MDM Corner to F/S	RG - Combo Nose to Will Linebacker
T - Midzone Path, read Block of Playside Tackle	RT - Drive Reach Defensive End