

END OF GAMES 2013-2014 LIBRARY

BOSTON EOG
ATO

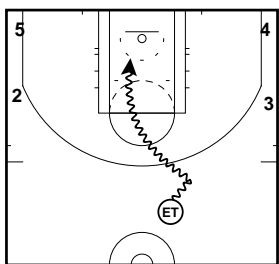

BOSTON EOG
ATO

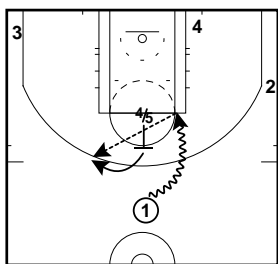

BOSTON EOG (VS DET)-FAVORITE
ATO

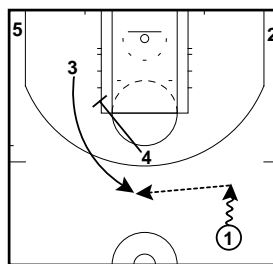

CLEAR RIGHT SIDE FOR 3

BOSTON EOG (VS DET)-FAVORITE
ATO

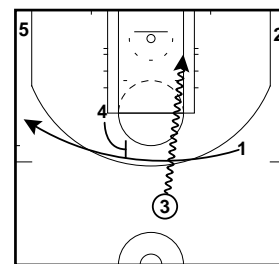

BOSTON EOG (VS PHX)
ATO

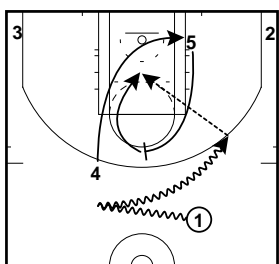

BOSTON EOG (VS POR)
ATO

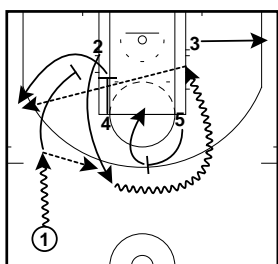

BOSTON EOG - NEED 3-FAVORITE
ATO

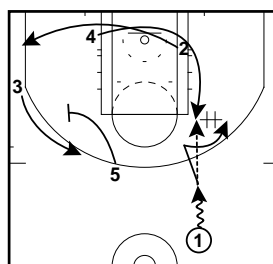

BOSTON EOG - NEED 3-FAVORITE
ATO

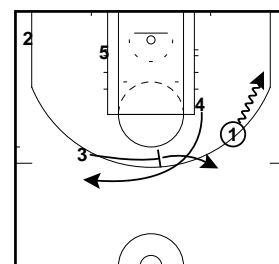

BOSTON EOG SOB (@ IND)
ATO

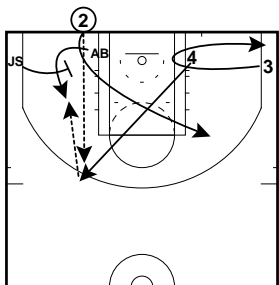

OT: 52.5; - 1

BOSTON EOG NEED 3 (VS CHI)
ATO

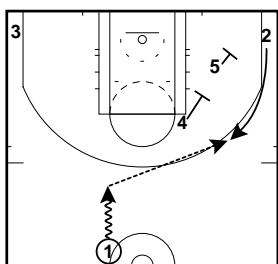

BOSTON EOG SOB
ATO

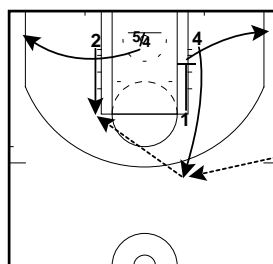

OT: 31.2; - 1

BOSTON EOG SOB
ATO

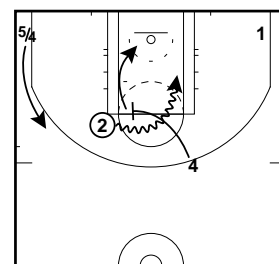

BOSTON EOG SOB (@ ATL)
ATO

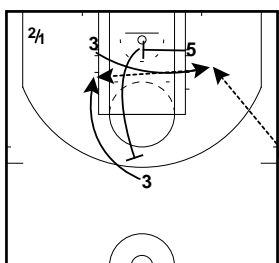

BOSTON EOG SOB (@ CHI)
ATO

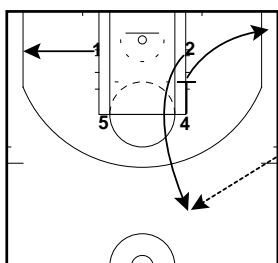

BOSTON EOG SOB (@ CHI)
ATO

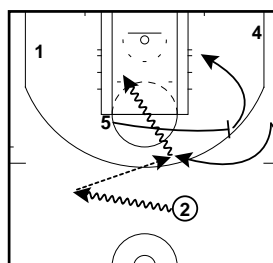

BOSTON EOG SOB (@ CHI)
ATO

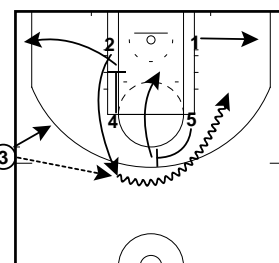

OT: 24.4; - 4

END OF GAMES 2013-2014 LIBRARY

BOSTON EOG SOB (@ CHI)
ATO

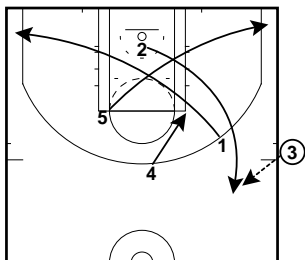

T: 32.1; - 1

BOSTON EOG SOB (@ CHI)
ATO

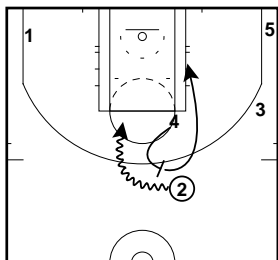

T: 30.6; + 2

BOSTON EOG SOB (@ CHI)
ATO

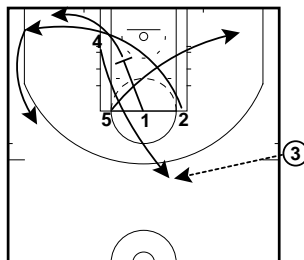

BOSTON EOG SOB (@ CHI)
ATO

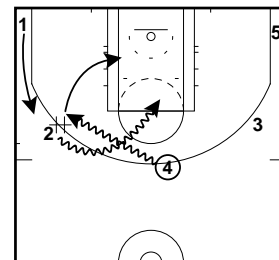

BOSTON EOG SOB (@ IND)
ATO

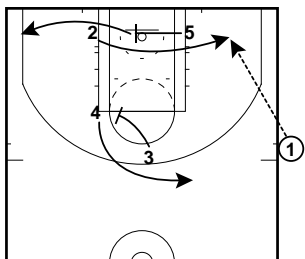

T: 21.8; - 2

BOSTON EOG SOB (@ IND)
ATO

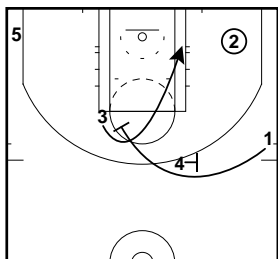

BOSTON EOG SOB (@ IND)
ATO

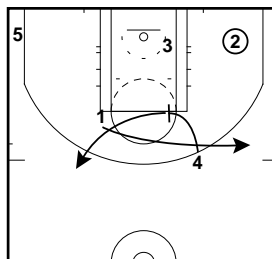

BOSTON EOG SOB (@ IND)
ATO

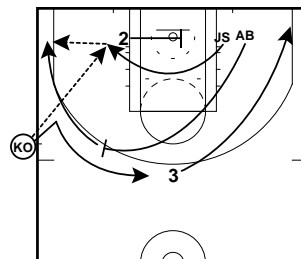

T: 8.6; - 3

BOSTON EOG SOB (@ IND)
ATO

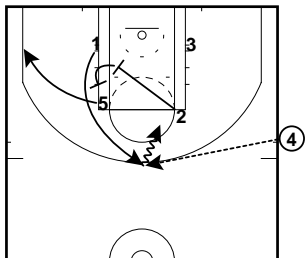

T: 11.6; - 3

BOSTON EOG SOB (@ IND)
ATO

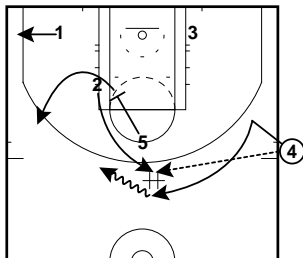

OT: 9.3; - 3

BOSTON EOG SOB (@ IND)
ATO

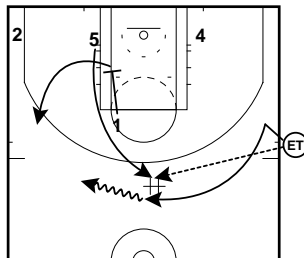

T: 16.7; - 2

BOSTON EOG SOB (@ IND)
ATO

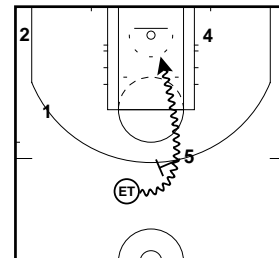

BOSTON EOG SOB (@ WAS VS CHI)
FAVORITE
ATO

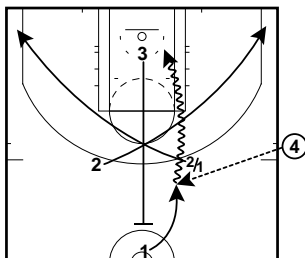

(T: 45; - 4) (2OT: 10.1; - 1)

BOSTON EOG SOB (@ WAS)
ATO

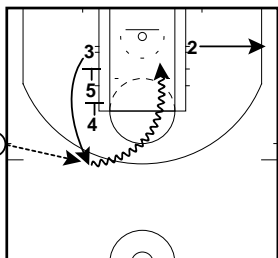

BOSTON EOG SOB (@ WAS)
ATO

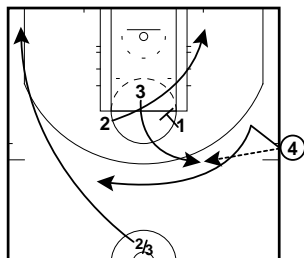

(T: 24.7; - 2) FAKE HAND OFF

BOSTON EOG SOB (@ WAS)
ATO

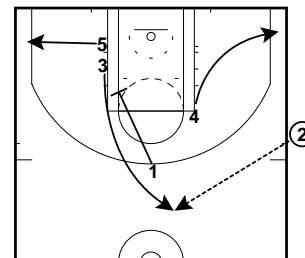

END OF GAMES 2013-2014 LIBRARY

BOSTON EOG SOB (@ WAS)
ATO

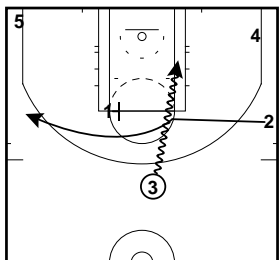

BOSTON EOG SOB (@ WAS)
ATO

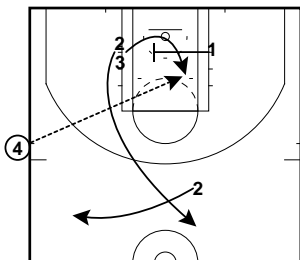

OT: 32.8; EQUAL

BOSTON EOG SOB (@ WAS)
ATO

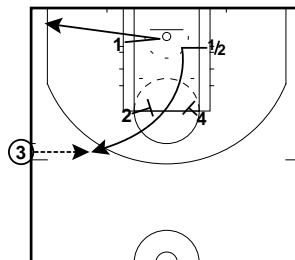

2OT: 52.8; + 2

BOSTON EOG SOB (VS BRO)
ATO

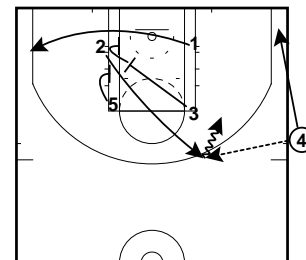

BOSTON EOG SOB (VS BRO)
ATO

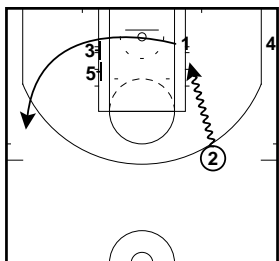

BOSTON EOG SOB (VS BRO)
ATO

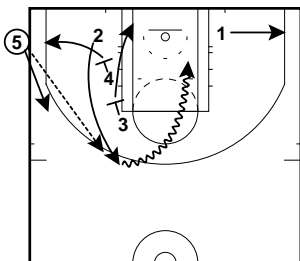

T: 14.9; - 2

BOSTON EOG SOB (VS CHI)
ATO

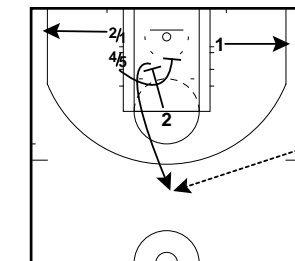

ET ISO

BOSTON EOG SOB (VS CHI)
ATO

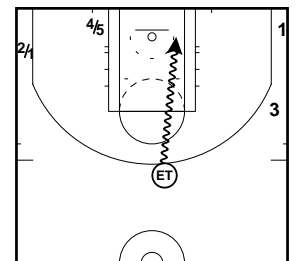

BOSTON EOG SOB (VS IND -FIRST ONE)
ATO

BOSTON EOG SOB (VS CLE)
ATO

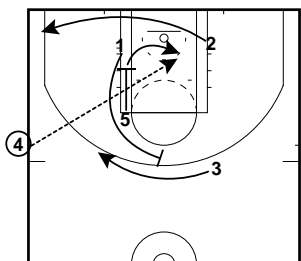

T: 44; - 3

BOSTON EOG SOB (VS CLE)
ATO

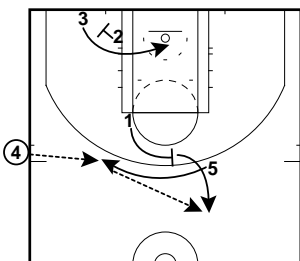

T: 7; - 1

BOSTON EOG SOB (VS CLE)
ATO

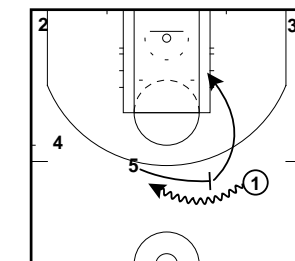

T: 19.2; + 1

END OF GAMES 2013-2014 LIBRARY

BOSTON EOG SOB (VS IND -FIRST ONE)
ATO

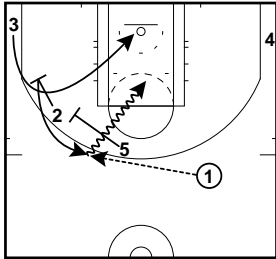

BOSTON EOG SOB (VS IND)
ATO

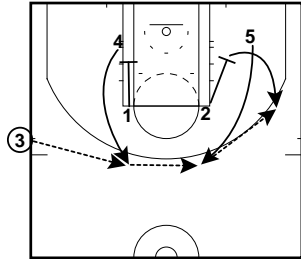

T: 33.5; - 1

BOSTON EOG SOB (VS IND)
ATO

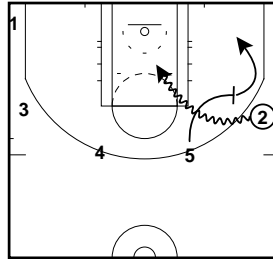

BOSTON EOG SOB (VS IND-FIRST ONE) - LEEDS
ATO

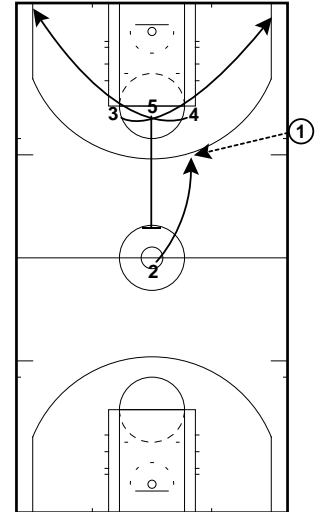

T: 3.7; + 1

BOSTON EOG SOB (VS PHX)
ATO

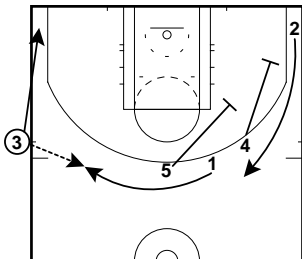

BOSTON EOG SOB (VS PHX)
ATO

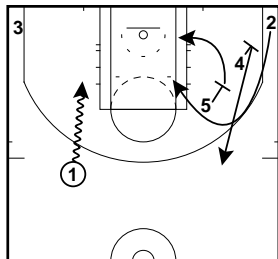

BOSTON EOG SOB (VS PHX)
ATO

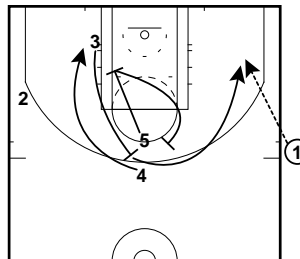

(T: 29.5; - 2) ISO 3

BOSTON EOG SOB (VS PHX)
ATO

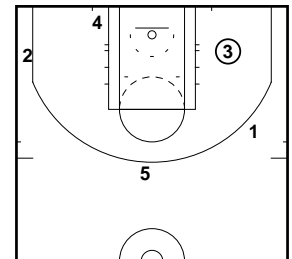

BOSTON EOG SOB (VS POR)
ATO

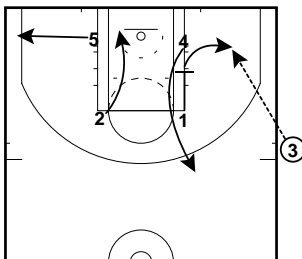

BOSTON EOG SOB (VS POR)
ATO

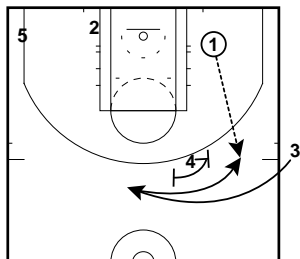

BOSTON EOG SOB (VS POR)
ATO

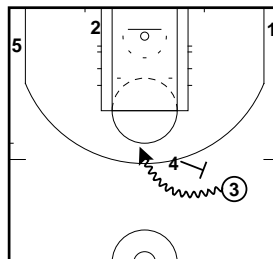

BOSTON EOG SOB (VS POR)
ATO

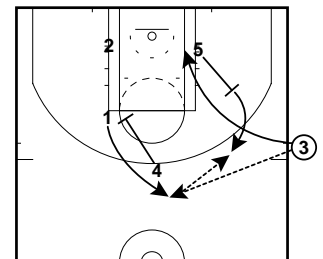

T: 25.9; - 4

END OF GAMES 2013-2014 LIBRARY

BOSTON EOG SOB (VS TOR)
ATO

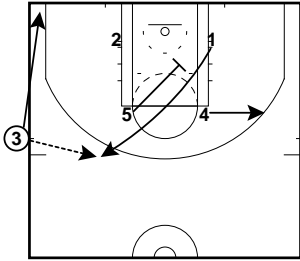

T:33; - 3

BOSTON EOG SOB - NEED 3 (VS PHX) - FAVORITE
ATO

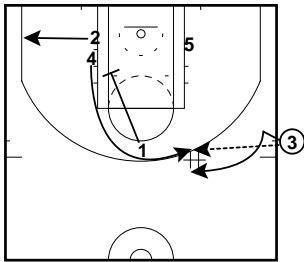

T: 29.5; - 2

BOSTON EOG SOB (VS TOR)
ATO

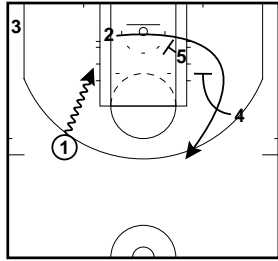

BOSTON EOG SOB - NEEDS 3 (@ CHI)
ATO

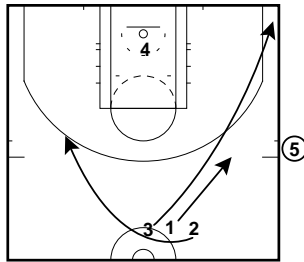

OT:6.2; - 4

BOSTON EOG SOB (VS TOR)
ATO

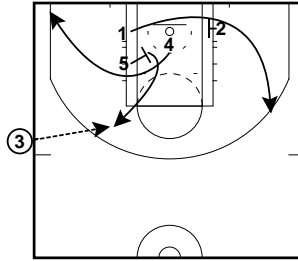

(T: 8; +3)

BOSTON EOG SOB - NEEDS 3 (@ CHI)
ATO

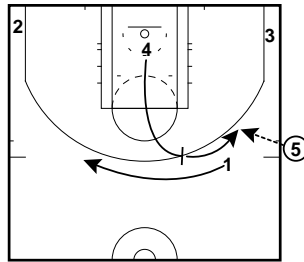

BOSTON EOG SOB (VS TOR)
ATO

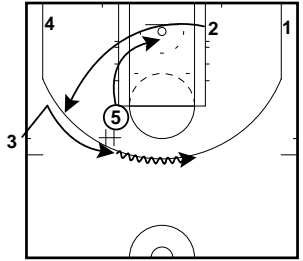

BOSTON EOG SOB - NEED 3 (VS BRO)
ATO

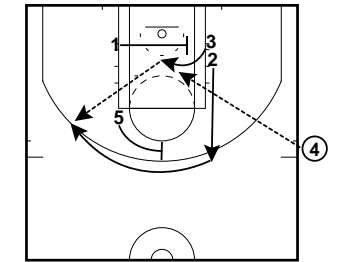

T:5.4; - 4

BROOKLYN EOG (VS NYK VS MIL)
ATO

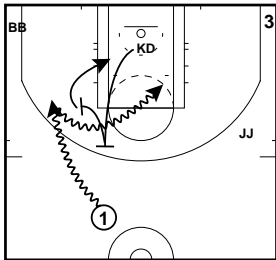

ANGLE AND RE-PICK

BROOKLYN EOG (@ MIL)
ATO

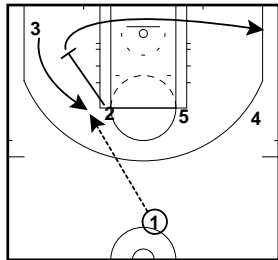

BROOKLYN EOG (@ MIL)
ATO

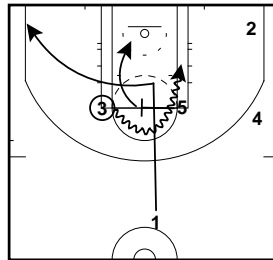

BROOKLYN EOG (SAS)
ATO

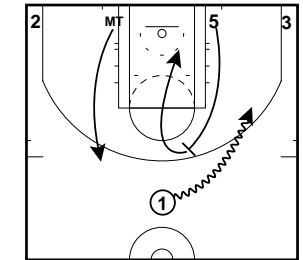

(T:34; +1)

BROOKLYN EOG (SAS)
ATO

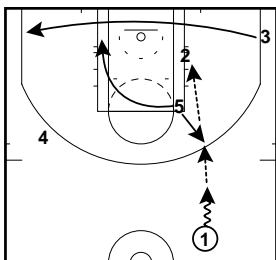

(OT: 2:05;01:28; +3, +2) POST UP (JJ)

BROOKLYN EOG (SAS)
ATO

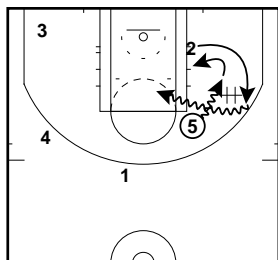

BROOKLYN EOG (VS MIL)
ATO

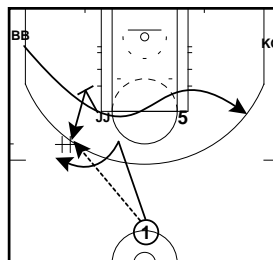

(T: 2:00; EQUAL)

BROOKLYN EOG (VS MIL)
ATO

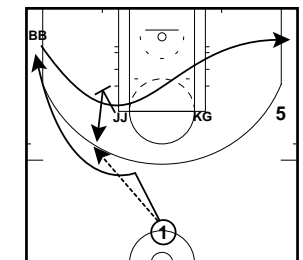

(T: 1:26; EQUAL)

END OF GAMES 2013-2014 LIBRARY

BROOKLYN EOG (VS MIL)
ATO

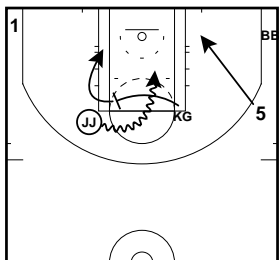

BROOKLYN EOG (VS MIL)
ATO

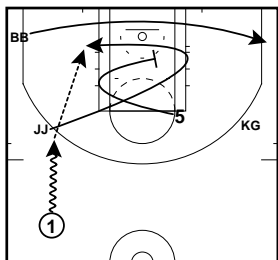

(T: 52; +2)

BROOKLYN EOG (VS MIL)
ATO

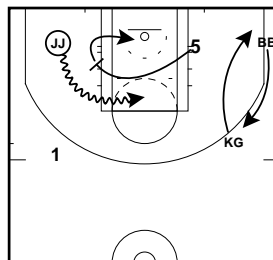

BROOKLYN EOG (VS MIL)
ATO

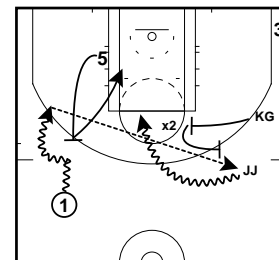

(T:0:24; EQUAL)

BROOKLYN EOG (VS MIL)
ATO

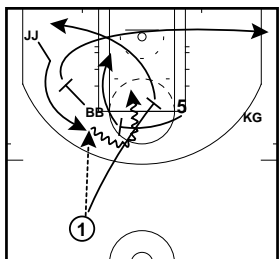

(OT:00:53; EQUAL)

BROOKLYN EOG (VS SAS)
ATO

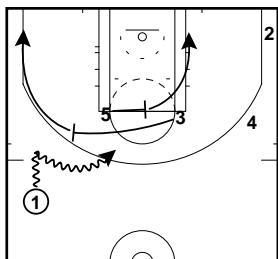

(OT: 58; +2)

BROOKLYN EOG (VS SAS)
ATO

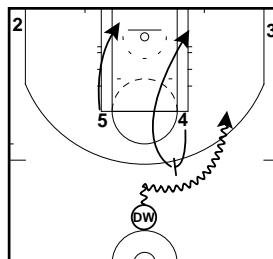

(T: 1:50; +1)

BROOKLYN EOG (VS SAS)
ATO

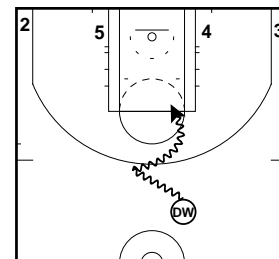

BROOKLYN EOG (VS SAS)
ATO

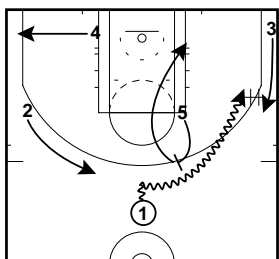

(T: 1: 24; +1)

BROOKLYN EOG BOB (IN BOUND
THE BALL)
ATO

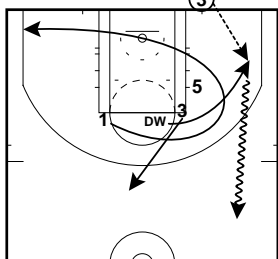

(2OT: 1:06; +3) SAFE IN BOUND TO
S/P/R

BROOKLYN EOG BOB (IN BOUND
THE BALL)
ATO

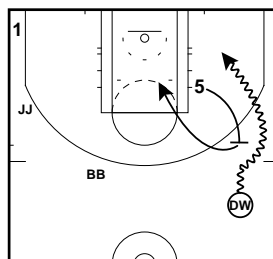

BROOKLYN EOG SOB
ATO

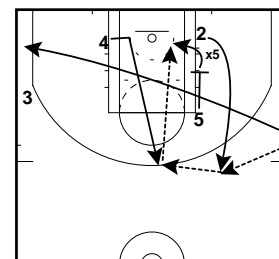

(2OT: 01:21; +3) SEARCHING FOR
POST UP-X5 FRONT, 4 FLASH CUT

BROOKLYN EOG SOB
ATO

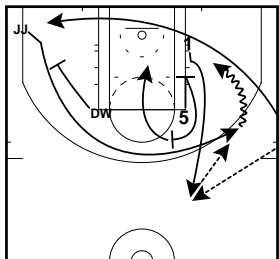

(2OT: 00:35.8; +1) ZIPPER TO
SINGLE EXTRA

BROOKLYN EOG SOB (VS MIL)
ATO

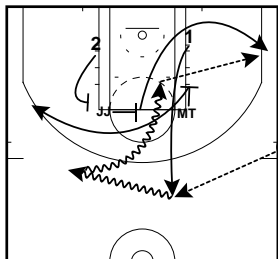

3OT: 15; -2

BROOKLYN EOG SOB (VS MIN)
ATO

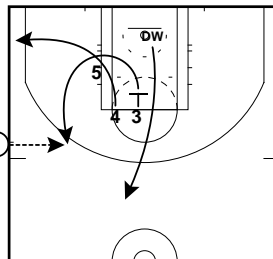

(T: 27.2; -5)

BROOKLYN EOG SOB (VS NYK)
ATO

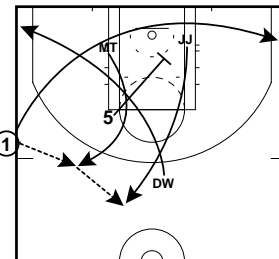

(T: 46; +3)

END OF GAMES 2013-2014 LIBRARY

BROOKLYN EOG SOB (VS NYK)
ATO

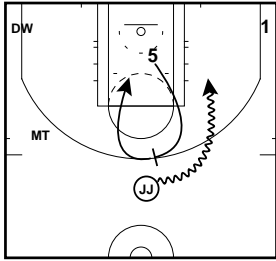

BROOKLYN EOG SOB (VS SAS)
ATO

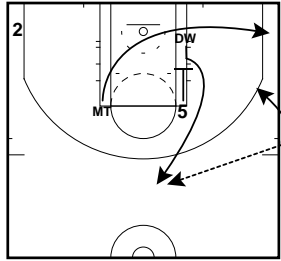

(T: 26:4; +1)

BROOKLYN EOG SOB (VS SAS)
ATO

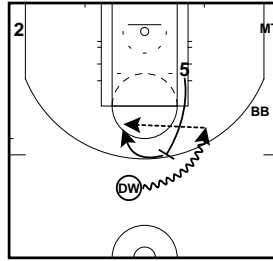

CLEAR SIDE FOR 5 TO POP

BROOKLYN EOG SOB (VS SAS)
ATO

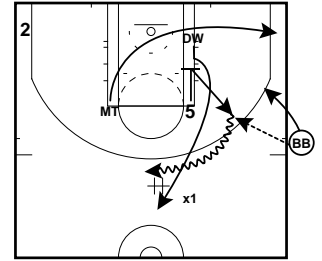

OPT. X1 DENY; 5 GET OPEN AND DHO

BROOKLYN EOG SOB (VS SAS)
ATO

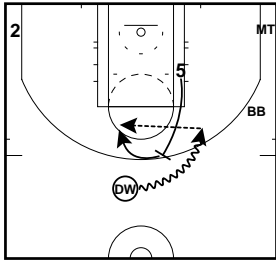

CLEAR SIDE FOR 5 TO POP

BROOKLYN EOG SOB (VS SAS)-NEW
ATO

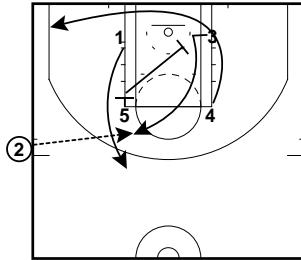

T: 2.4; EQUAL

BROOKLYN EOG SOB -NEED 3 (VS MIL)
ATO

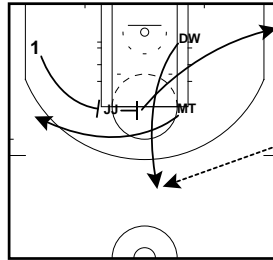

(3OT: 00:15.5; -2)

BROOKLYN EOG SOB -NEED 3 (VS MIL)
ATO

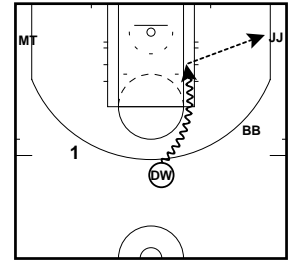

BROOKLYN EOG SOB -NEED 3 (VS MIL)
ATO

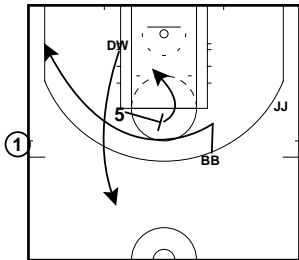

(3OT: 5.6; -4)

BROOKLYN EOG SOB -NEED 3 (VS MIL)
ATO

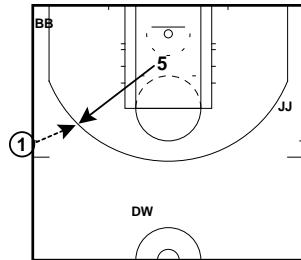

NO PASS-5 FLASH

BROOKLYN EOG SOB SHORT CLOCK
ATO

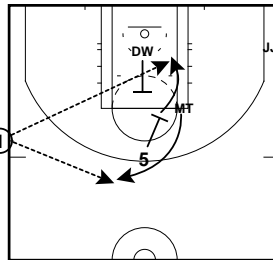

BROOKLYN EOG SOB (SAS)
ATO

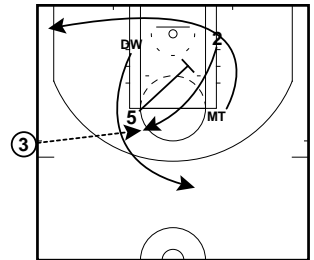

(T: 02:4; EQUAL)

BROOKLYN SOB (SHORT CLOCK)
ATO

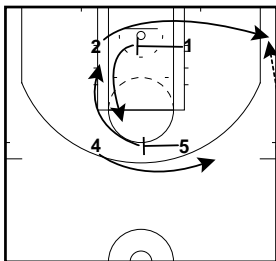

CHARLOTE EOG
ATO

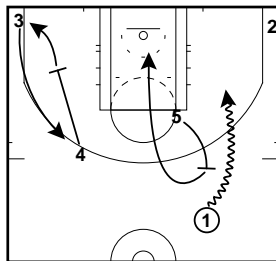

CHARLOTE EOG
ATO

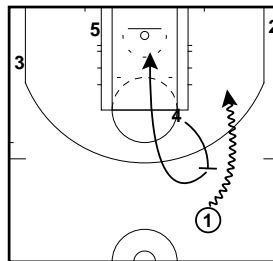

CHARLOTE EOG
ATO

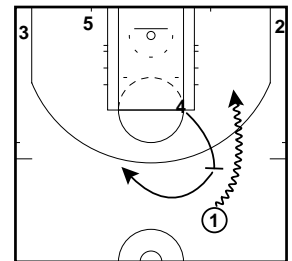

END OF GAMES 2013-2014 LIBRARY

CHARLOTE EOG
ATO

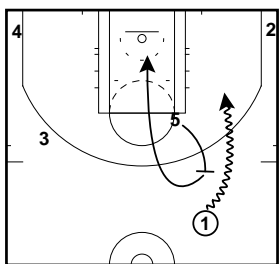

OR STRECH WITH 4

CHARLOTE EOG (VS MEM)
ATO

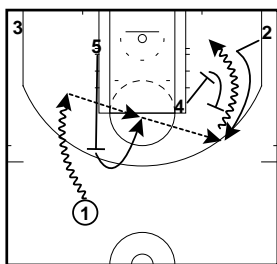

(T: 00:44; -1)

CHARLOTE EOG (VS PHX)
ATO

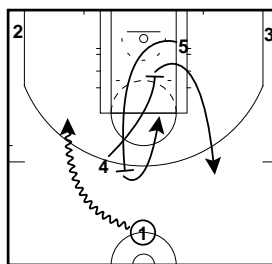

CHARLOTE EOG SOB (VS ATL)
ATO

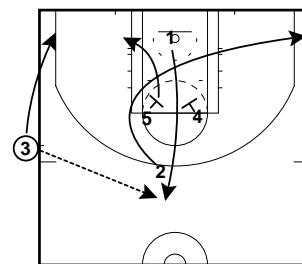

(T: 54; -3)

CHARLOTE EOG SOB (VS ATL)
ATO

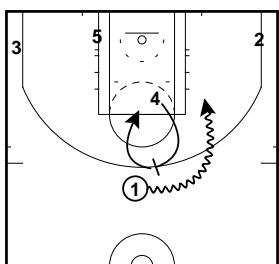

CHARLOTE EOG SOB (VS ATL)
ATO

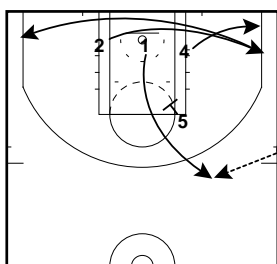

(T: 19.0; -1)

CHARLOTE EOG SOB (VS ATL)
ATO

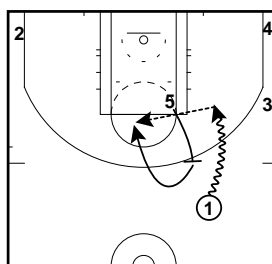

CHARLOTE EOG SOB (VS ATL)
ATO

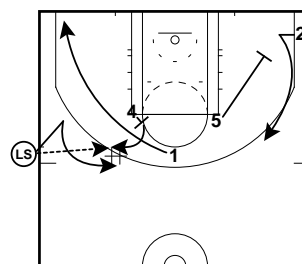

(T: 0:2.7; EQUAL) LS SCORES 3 FOR WIN

CHARLOTE EOG SOB (VS GSW)
ATO

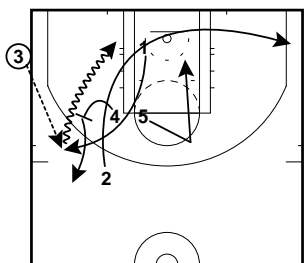

(T: 14.4; -5)

CHARLOTE EOG SOB (VS GSW)
ATO

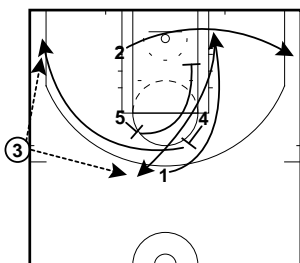

(T: 14.4; -5)

CHARLOTE EOG SOB (VS IND)
ATO

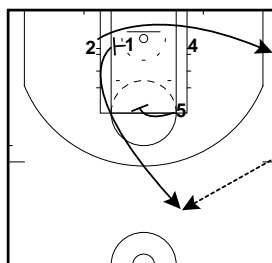

CHARLOTE EOG SOB (VS IND)
ATO

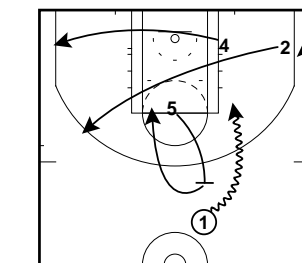

CHARLOTE EOG SOB (VS MEM)
ATO

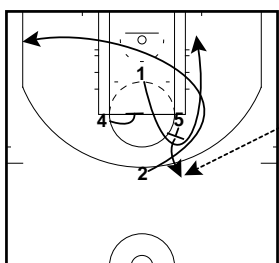

(OT: 1:26; -2)

CHARLOTE EOG SOB (VS MEM)
ATO

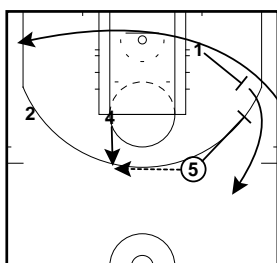

CHARLOTE EOG SOB (VS MEM)
ATO

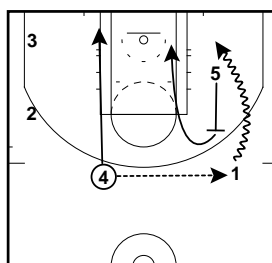

CHARLOTE EOG SOB (VS MEM)
ATO

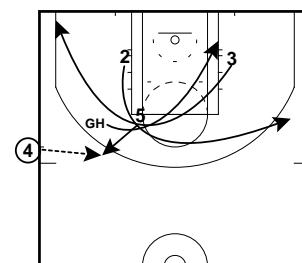

(OT:00:4.5; EQUAL)

END OF GAMES 2013-2014 LIBRARY

CHARLOTE EOG SOB (VS MEM)
ATO

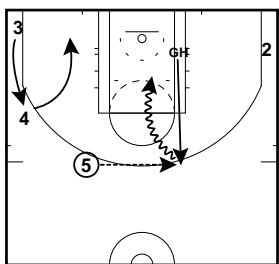

CHARLOTE EOG SOB (VS MEM)
ATO

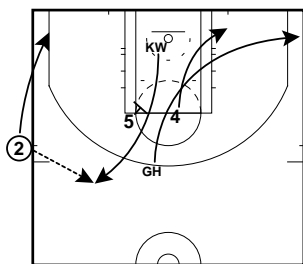

(2OT: 00:41.5; -4)

CHARLOTE EOG SOB (VS MEM)
ATO

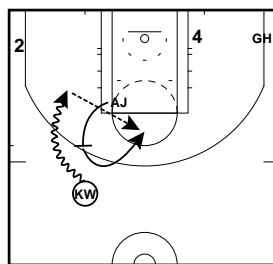

CHARLOTE EOG SOB (VS MEM)
ATO

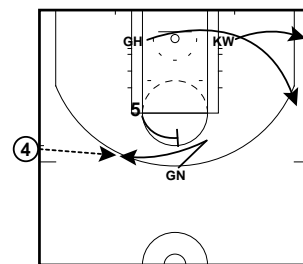

(2OT:00:21.7; -6)

CHARLOTE EOG SOB (VS MEM)
ATO

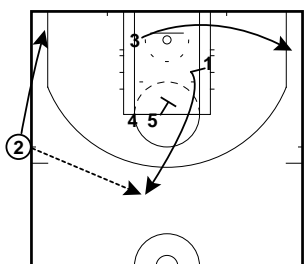

(T: 11.9; -2)

CHARLOTE EOG SOB (VS MEM)
ATO

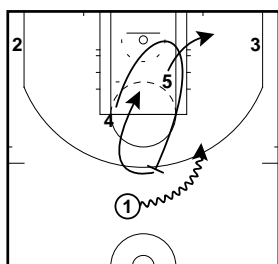

CHARLOTE EOG SOB (VS MEM)
ATO

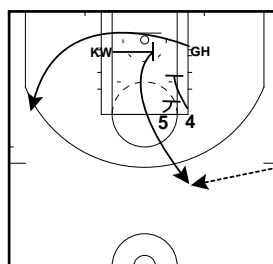

(2OT: 00:59.6; -4)

CHARLOTE EOG SOB (VS MEM)
ATO

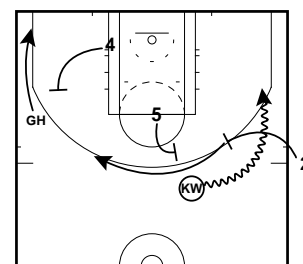

CHARLOTE EOG SOB (VS MEM)
ATO

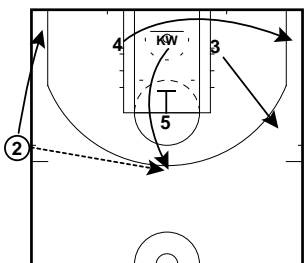

(T:-11.8; -2)

CHARLOTE EOG SOB (VS MEM)
ATO

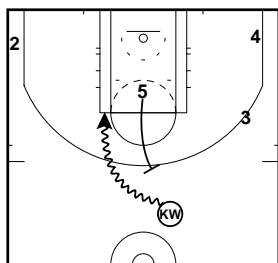

CHARLOTE EOG SOB (VS MEM)
ATO

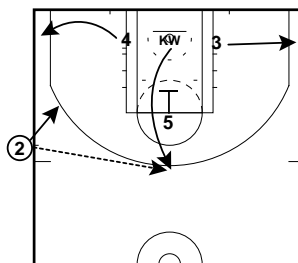

(DIFFRENT ENTER) TO H P/R KW VS MIL

CHARLOTE EOG SOB (VS MEM)
ATO

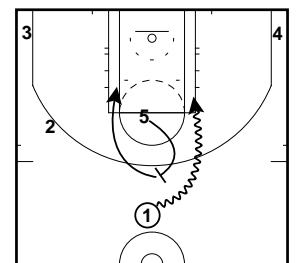

CHARLOTE EOG SOB (VS MEM)
ATO

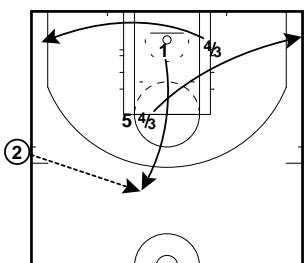

(T:00:9; -2)

CHARLOTE EOG SOB (VS MEM)
ATO

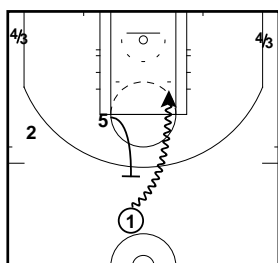

CHARLOTE EOG SOB (VS MIA)
ATO

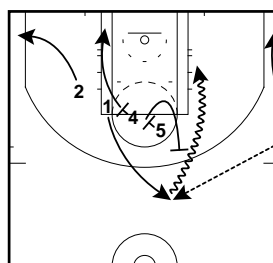

(T:59.7; +1)

CHARLOTE EOG SOB (VS MIA)
ATO

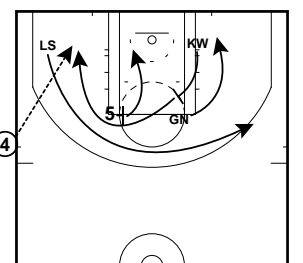

(T: 31.1; -1)

END OF GAMES 2013-2014 LIBRARY

CHARLOTE EOG SOB (VS MIA)
ATO

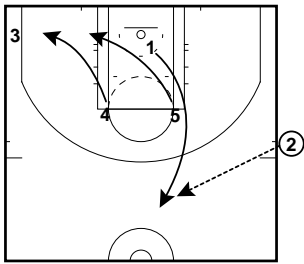

(T:13.9; -1)

CHARLOTE EOG SOB (VS MIA)
ATO

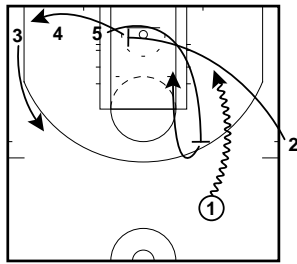

CHARLOTE EOG SOB (VS MIL)
ATO

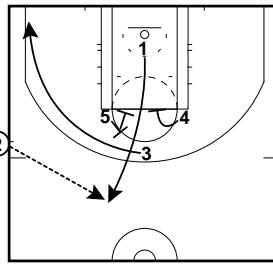

CHARLOTE EOG SOB (VS MIL)
ATO

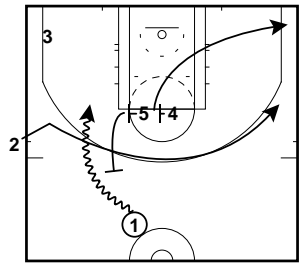

CHARLOTE EOG SOB (VS NYK)
ATO

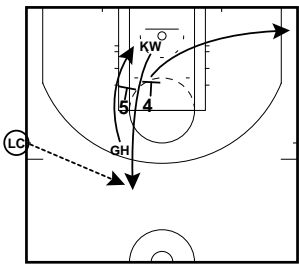

(T: 1:22; +2)

CHARLOTE EOG SOB (VS NYK)
ATO

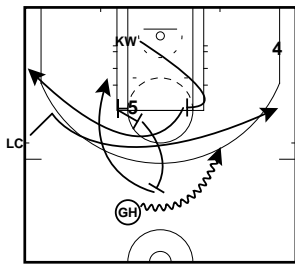

CHARLOTE EOG SOB (VS NYK)
ATO

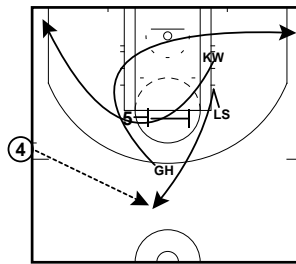

T: 40.4; -1

CHARLOTE EOG SOB (VS NYK)
ATO

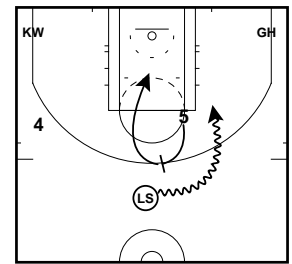

CHARLOTE EOG SOB (VS NYK)
ATO

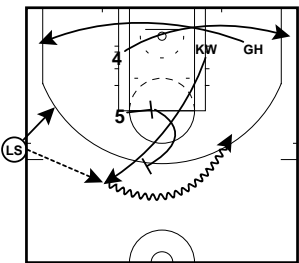

T: 00:4; -1

CHARLOTE EOG SOB (VS NYK)
ATO

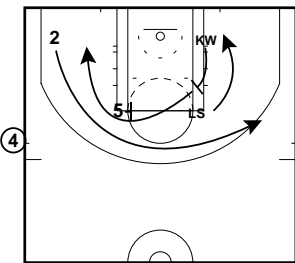

(T: 36.6; -2)

CHARLOTE EOG SOB (VS NYK)
ATO

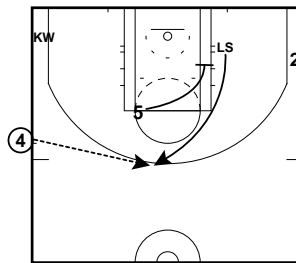

CHARLOTE EOG SOB (VS ORL)
ATO

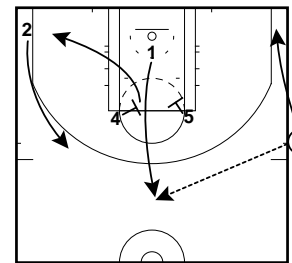

(T:25.5; -4)

CHARLOTE EOG SOB (VS ORL)
ATO

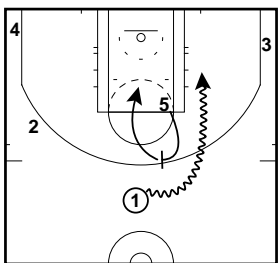

CHARLOTE EOG SOB (VS PHX)
ATO

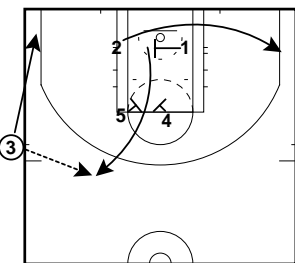

CHARLOTE EOG SOB (VS PHX)
ATO

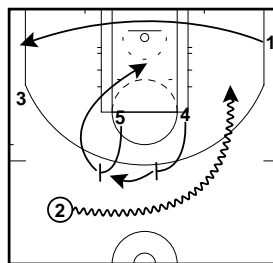

CHARLOTE EOG SOB (VS POR)
ATO

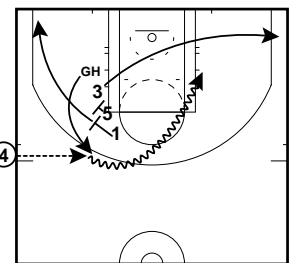

(T: 14.2; -4)

END OF GAMES 2013-2014 LIBRARY

CHARLOTE EOG SOB (VS POR)
ATO

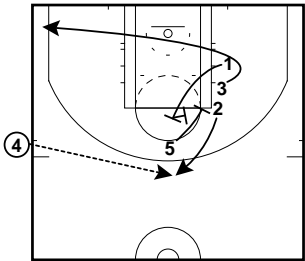

(T: 3.6; -2)

CHARLOTE EOG SOB -NEED 3 (VS ORL)
ATO

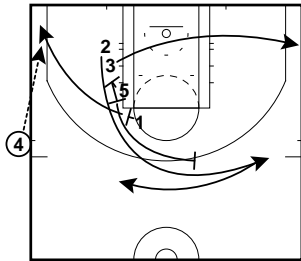

(T: 16.7; -6)

CHARLOTE EOG SOB -NEED 3 (VS ORL)
ATO

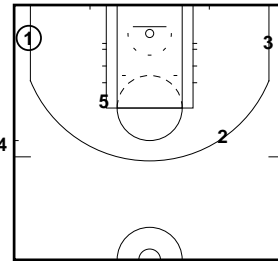

CHARLOTE EOG SOB-NEED 3(VS PHX)
ATO

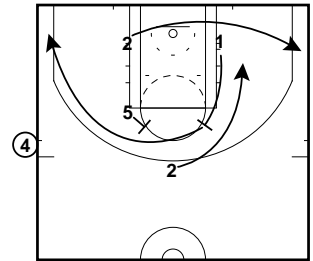

(T: 5.6;-5)

CHARLOTE EOG SOB-NEED 3(VS PHX)
ATO

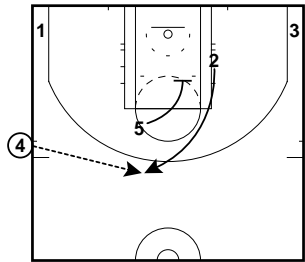

CHARLOTE EOG (VS NOP)-NEW
ATO

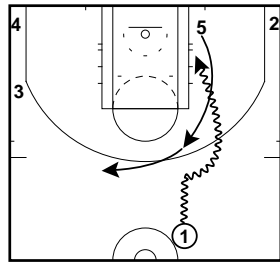

FAKE P/R TO ISO KW

CHARLOTTE EOG SOB (VS CLE) -
NEW
ATO

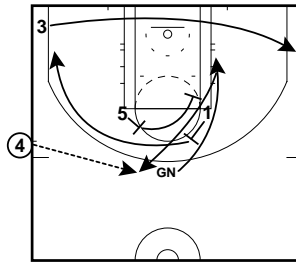

(T: 10.8; -5)

CHARLOTTE EOG SOB (VS CLE)-NEW SHORT CLOCK
ATO

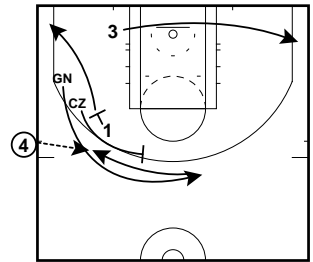

(T:1.6; -4)

CHARLOTTE EOG SOB (VS IND)-NEW
ATO

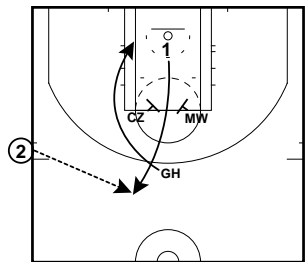

T: 13. 1; EQUAL

CHARLOTTE EOG SOB (VS IND)-NEW
ATO

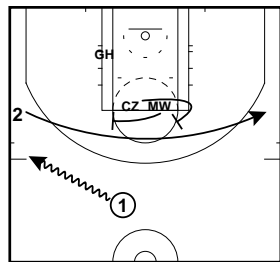

CHARLOTTE EOG SOB (VS IND)-NEW
ATO

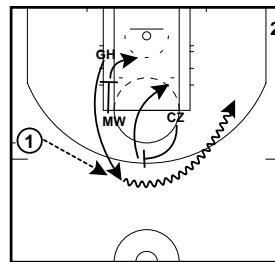

CHARLOTTE EOG SOB (VS NOP VS CLE)-NEW FAVORITE
ATO

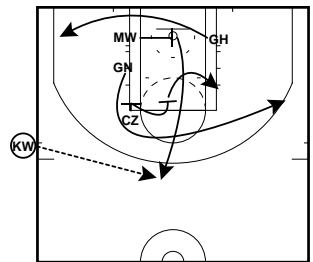

KW-DHO+S P/R

CHARLOTTE EOG SOB (VS NOP VS CLE)-NEW FAVORITE
ATO

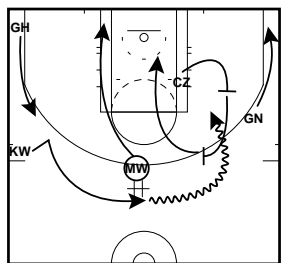

CHICAGO EOG "ANGLE"
ATO

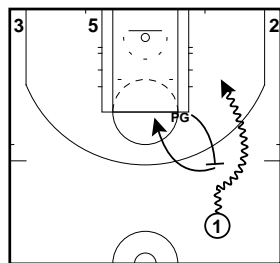

CHICAGO EOG "ANGLE"
ATO

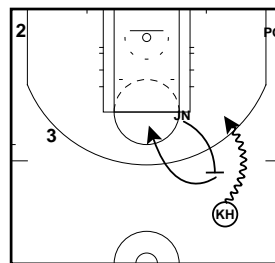

CHICAGO EOG "FIST 1 FLARE"
ATO

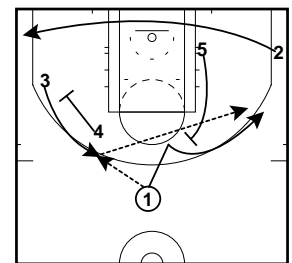

END OF GAMES 2013-2014 LIBRARY

CHICAGO EOG "FIST 1 FLARE"
ATO

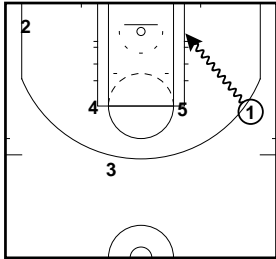

CHICAGO EOG "FIST 1 UP"
ATO

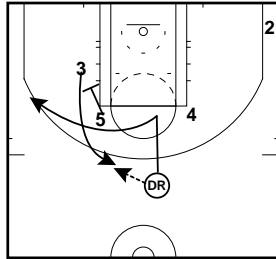

CHICAGO EOG "FIST 1 UP"
ATO

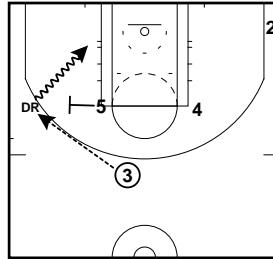

CHICAGO EOG "X-14 ROLL"
ATO

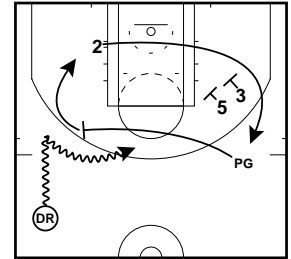

CHICAGO EOG BOB (@ MIN)
ATO

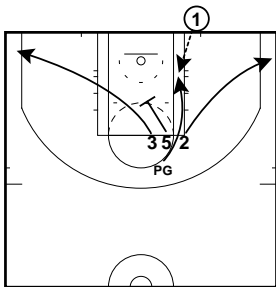

T: 25.8; + 2

CHICAGO EOG SOB (@ PHY @ MIN)
ATO

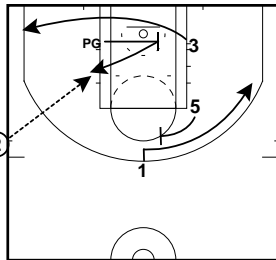

ISO PG

CHICAGO EOG SOB (@ ATL)
ATO

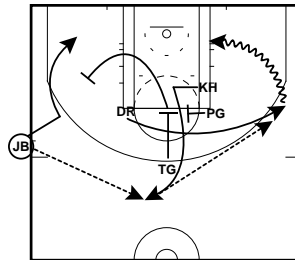

T: 1:20; - 5

CHICAGO EOG SOB (@ ATL)
ATO

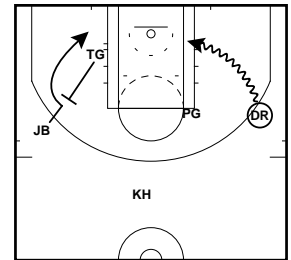

CHICAGO EOG SOB IN BOUND (VS DAL @ PHY)
ATO

CHICAGO EOG SOB (@ ATL)
ATO

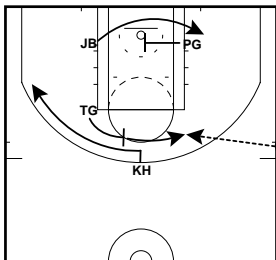

T: 57.5; - 5

CHICAGO EOG SOB (@ ATL)
ATO

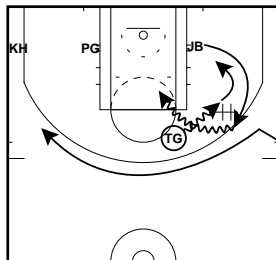

CHICAGO EOG SOB IN BOUND (VS DAL @ PHY)
ATO

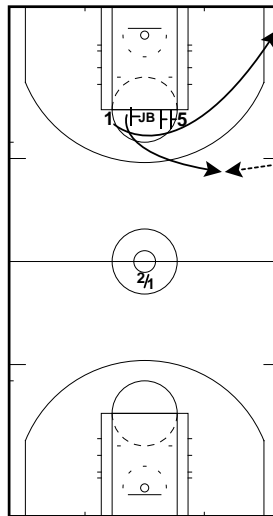

T: 16; + 2

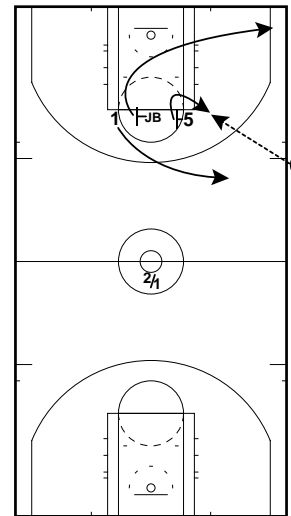

T: 04.5; + 1

END OF GAMES 2013-2014 LIBRARY

CHICAGO EOG SOB IN BOUND (VS DAL @ PHY)
ATO

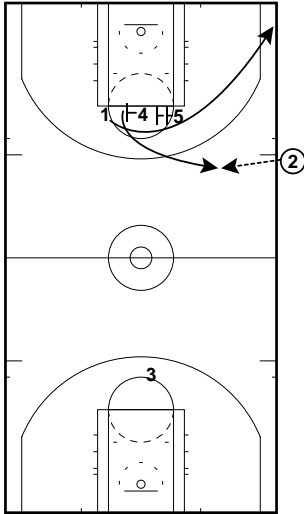

T: 5; +1 (@ PHY)

CHICAGO EOG SOB NEED 3 (@ ATL)
ATO

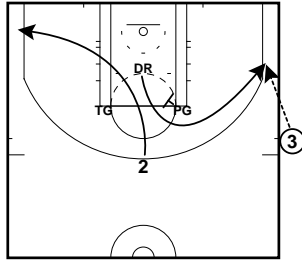

T: 10.8; - 5

CHICAGO EOG SOB NEED 3 (VS DAL @ BOS)
ATO

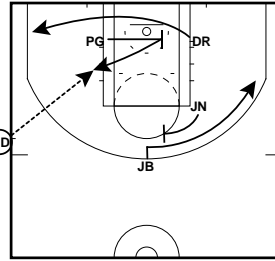

2ND OT: 08.7; - 3
T: 17.7; - 4

CHICAGO EOG SOB NEED 3 (VS DAL @ BOS)
ATO

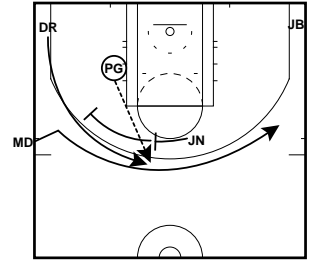

CHICAGO EOG SOB SHORT CLOCK(VS DAL @ MIN)
ATO

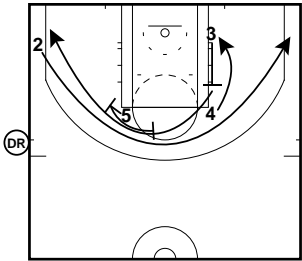

T: 01.2; EQUAL

CHICAGO EOG SOB SHORT CLOCK(VS DAL @ MIN)
ATO

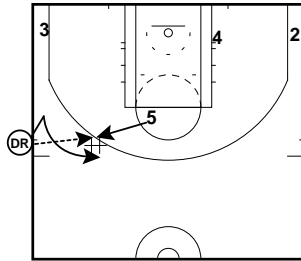

CHICAGO EOG SOB SHORT CLOCK(VS DAL @ MIN)
ATO

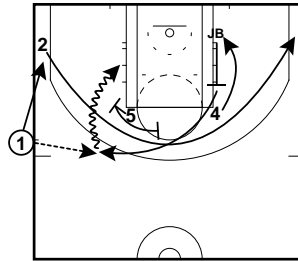

T: 2.9; - 1 (@ MIN) (JB DRIVE)

DALLAS EOG
ATO

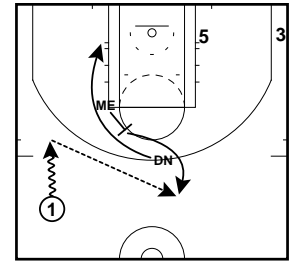

DALLAS EOG
ATO

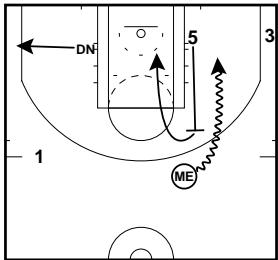

DALLAS EOG
ATO

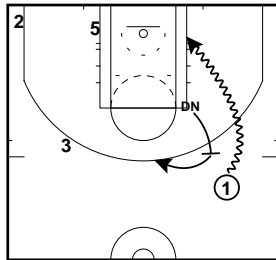

DALLAS EOG (@ CHI)
ATO

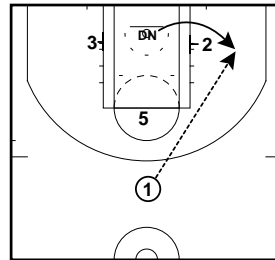

DALLAS EOG (@ MIL)
ATO

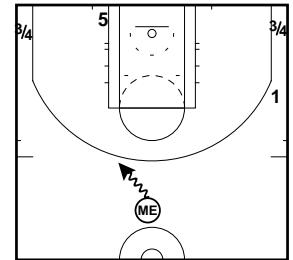

FLAT

END OF GAMES 2013-2014 LIBRARY

DALLAS EOG - FAST 3 (VS ATL @ CHI @ HOU)
ATO

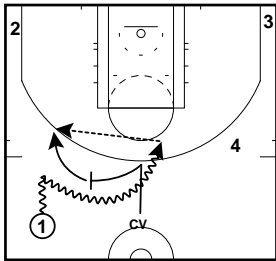

DRAG CV POPS

DALLAS EOG - FAST 3 (VS ATL @ CHI @ HOU)
ATO

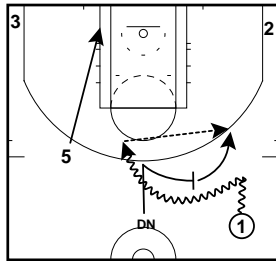

DRAG DN POPS

DALLAS EOG - FAST 3 (VS ATL @ CHI @ HOU)
ATO

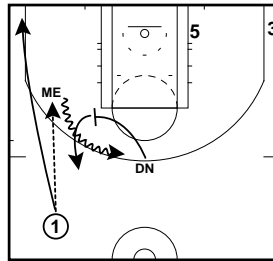

PISTOL-PICK AND RE-PICK UNTIL DN IS OPEN (@ HOU)

DALLAS EOG - FAST 3 (VS ATL @ CHI @ HOU)
ATO

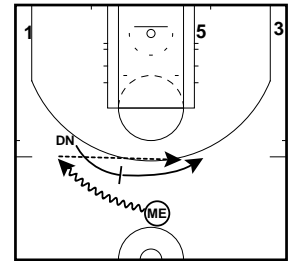

DALLAS EOG - FAVORITE
ATO

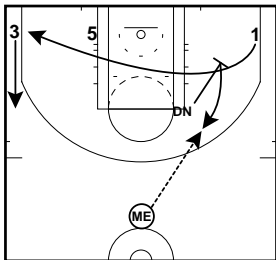

SINGLE PINCH ME-DN

DALLAS EOG - FAVORITE
ATO

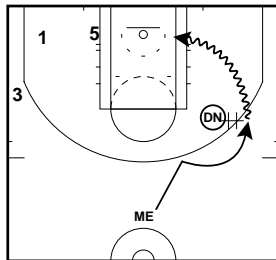

DALLAS EOG - FAVORITE
ATO

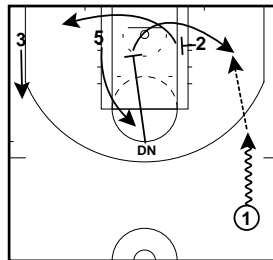

ISO DN

DALLAS EOG - FAVORITE
ATO

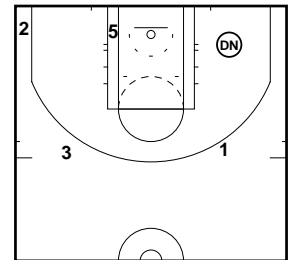

DALLAS EOG - FAVORITE
ATO

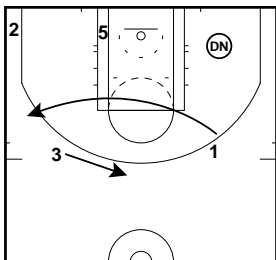

OR 1 SHALLOW CUT

DALLAS EOG - FAVORITE
ATO

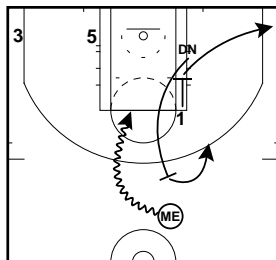

DALLAS EOG - FAVORITE
ATO

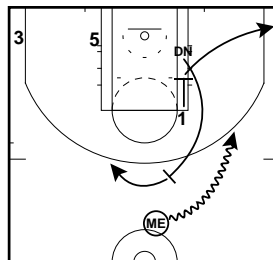

DALLAS EOG - FAVORITE
ATO

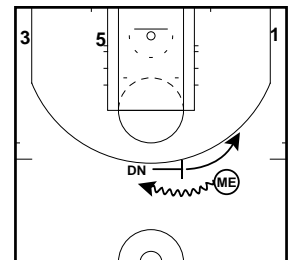

IF NOTHING RE - PICK

DALLAS EOG - FAVORITE
ATO

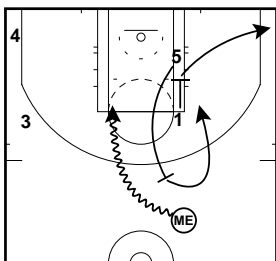

DALLAS EOG ANGLE (@ CHI)
ATO

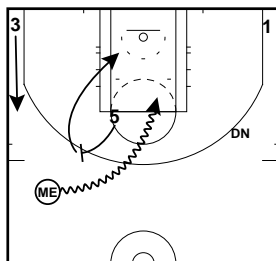

DALLAS EOG ANGLE (@ CHI)
ATO

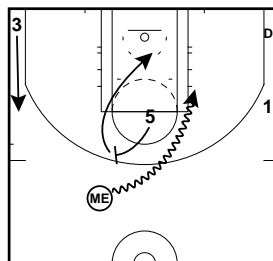

DALLAS EOG ANGLE (@ MIL)
ATO

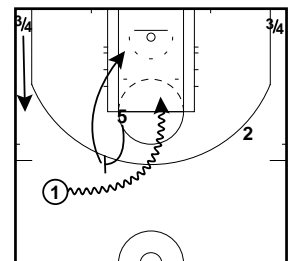

END OF GAMES 2013-2014 LIBRARY

DALLAS EOG BOB (@ HOU)
ATO

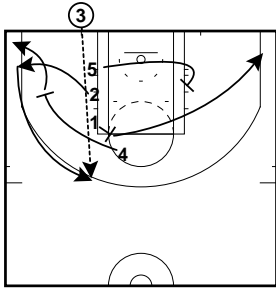

DALLAS EOG H P/R (@ HOU @ WAS)
ATO

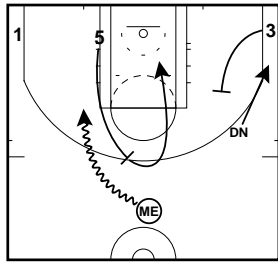

DALLAS EOG H P/R (@ HOU @ WAS)
ATO

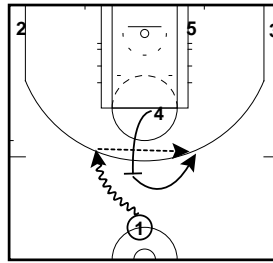

@ WASH

DALLAS EOG S P/R
ATO

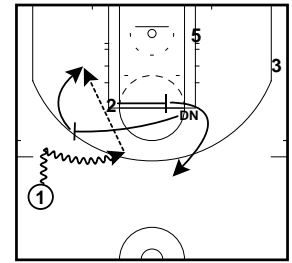

DALLAS EOG SOB (@ BRO)
ATO

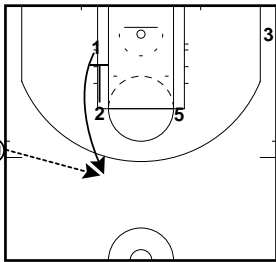

DALLAS EOG SOB (@ BRO)
ATO

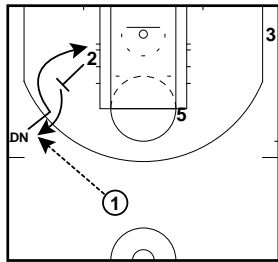

DALLAS EOG SOB (@ BRO)
ATO

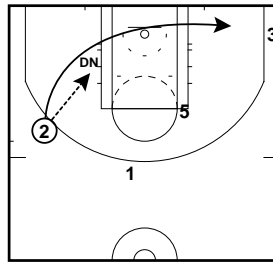

POST UP DN

DALLAS EOG SOB (@ HOU)
ATO

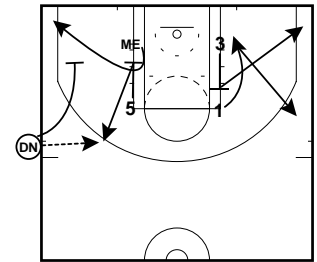

(T:28.2; -1) ME HANDOFF-DRIVES RIGHT

DALLAS EOG SOB (@ HOU)
ATO

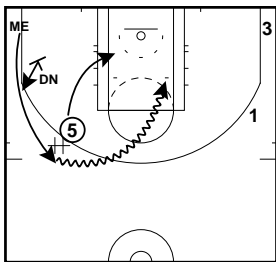

DALLAS EOG SOB (INBOUND-LEAD)
ATO

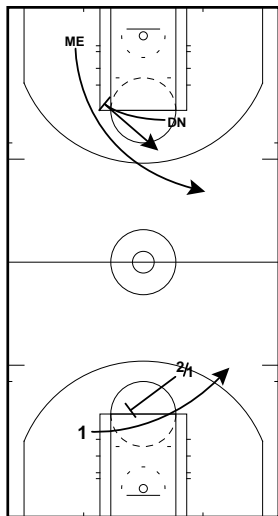

DALLAS EOG SOB (VS ATL @ MIL)
ATO

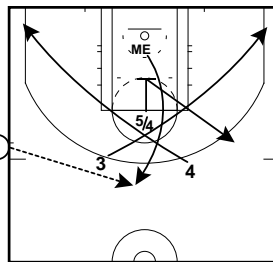

DALLAS EOG SOB (VS ATL @ MIL)
ATO

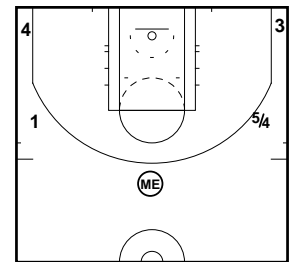

ME ISO

END OF GAMES 2013-2014 LIBRARY

DALLAS EOG SOB (VS ATL @ MIL)
ATO

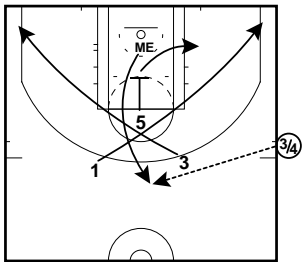

T: 8.8; EQUAL

DALLAS EOG SOB (VS ATL @ MIL)
ATO

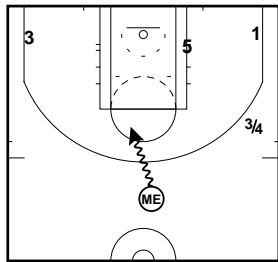

DALLAS EOG SOB (VS NY)
ATO

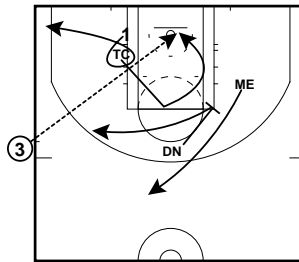

(T:00.9; EQUAL) TC SPLITS THE SCREEN AND CUT TO THE BASKET

DALLAS EOG TWIST P/R
ATO

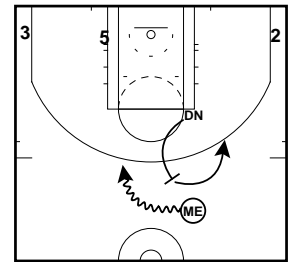

DALLAS EOG TWIST P/R
ATO

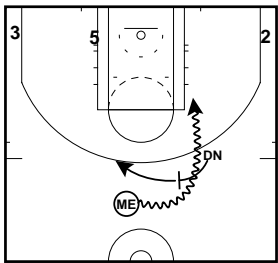

DALLAS PRESS OFFENSE (@CHI)
ATO

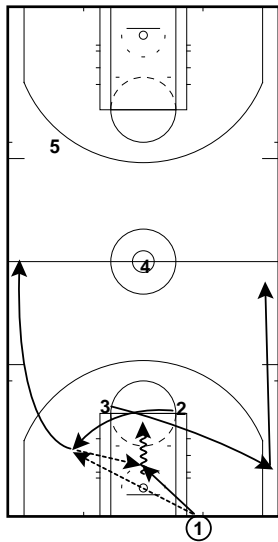

press off

DALLAS PRESS OFFENSE (@CHI)
ATO

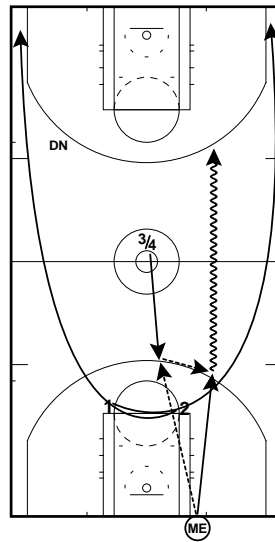

(T: 4.2; -3) IF 1-2 DENIED 3/4 CUTS

DETROIT EOG (@ IND)
ATO

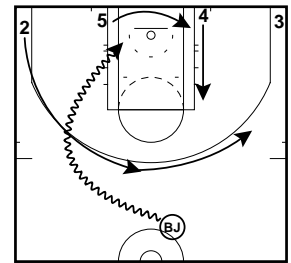

(T: 23; EQUAL) FAKE P/R, BJ ISO LEFT SIDE

DETROIT EOG H P/R
ATO

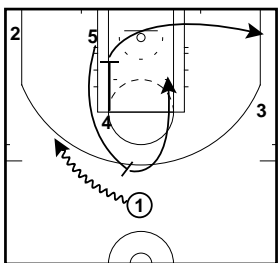

DETROIT EOG H P/R
ATO

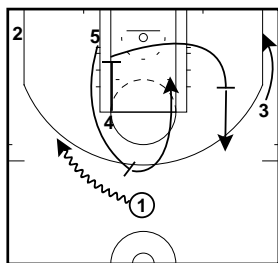

OR

DETROIT EOG H P/R
ATO

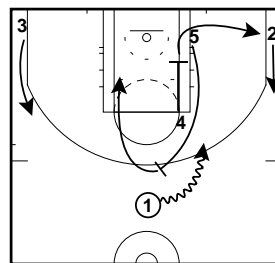

OR DJA DRIVES RIGHT

DETROIT EOG H P/R
ATO

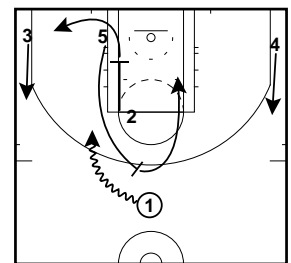

END OF GAMES 2013-2014 LIBRARY

DETROIT EOG NEED FAST 3 (@ ATL - PISTOL)
ATO

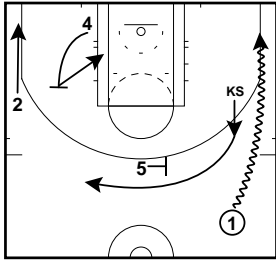

(T:17; -5)

DETROIT EOG NEED FAST 3 (@ ATL - PISTOL)
ATO

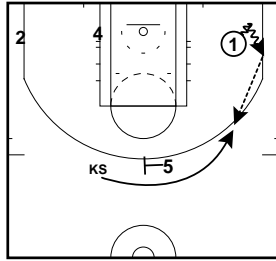

IF NOTHING RE SCREEN TO KS FOR 3

DETROIT EOG SOB (@ PHI)
ATO

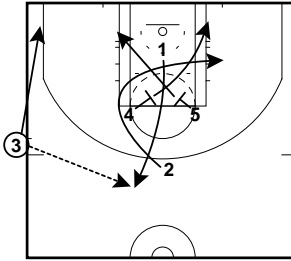

(T: 13.4; EQUAL)

DETROIT EOG SOB (@ PHI)
ATO

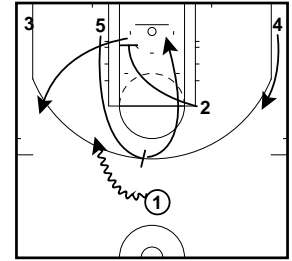

DETROIT EOG SOB (@ TOR @ SAS @ PHI) - FAVORITE
ATO

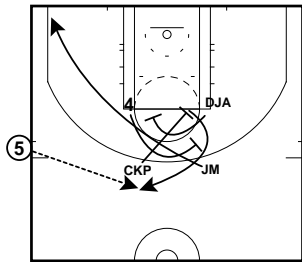

(T: 38.7; -5) 2 SCREENS TO 1 WHO SCREENS TO 4; 4 SCREENS 2; 5 DOWN SCREEN TO JM FOR 3

DETROIT EOG SOB (@ TOR @ SAS @ PHI) - FAVORITE
ATO

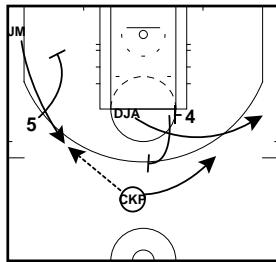

DETROIT EOG SOB (@ TOR @ SAS @ PHI) - FAVORITE
ATO

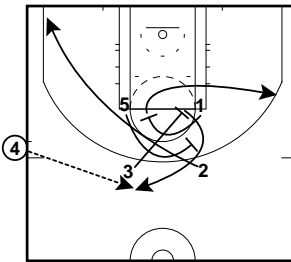

(T:10.8; -3) 3 SCREENS TO 1 WHO SCREENS TO 5; 5 SCREENS 3;

DETROIT EOG SOB (@ TOR @ SAS @ PHI) - FAVORITE
ATO

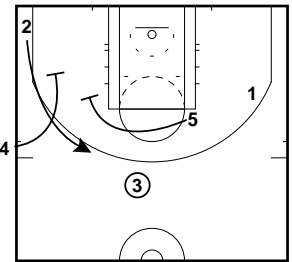

IF NOTHING STAGGER FOR 2

DETROIT EOG SOB (@ TOR @ SAS @ PHI) - FAVORITE
ATO

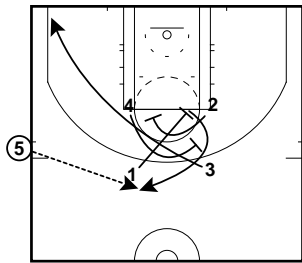

(T:11; -5) 1 SCREENS TO 2 WHO SCREENS TO 4; 4 SCREENS 1;

DETROIT EOG SOB (@ TOR @ SAS @ PHI) - FAVORITE
ATO

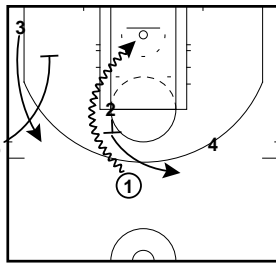

DETROIT EOG SOB (@ TOR)
ATO

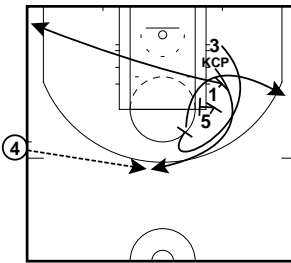

(T: 17.6; -6) KCP FOR 3

DETROIT EOG SOB (@ TOR)
ATO

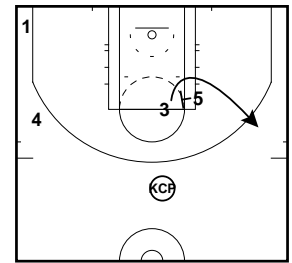

DETROIT EOG SOB (@ UTA)
ATO

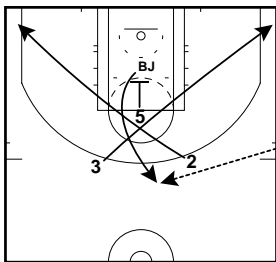

T: 4.5; -1

DETROIT EOG SOB (@ UTA)
ATO

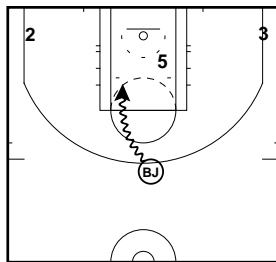

DETROIT EOG SOB (@ WAS)
ATO

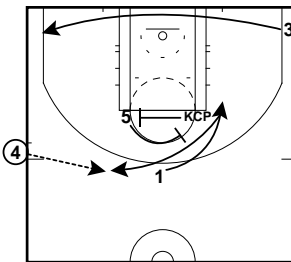

(T: 14.2; -3) KCP ISO RIGHT HAND AFTER FLARE

DETROIT EOG SOB (@ WAS)
ATO

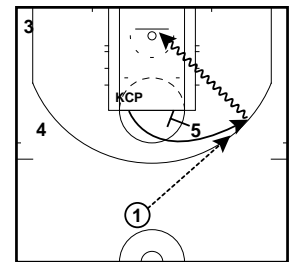

END OF GAMES 2013-2014 LIBRARY

DETROIT EOG SOB - NEED 3 (@
ATL)
ATO

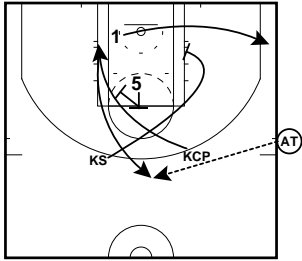

(T: 21.4; -4) KCP FOR 3

DETROIT EOG SOB - NEED 3 (@
MIN)
ATO

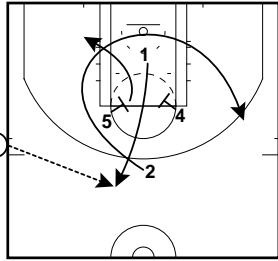

(T: 52.4; -5)

DETROIT EOG SOB - NEED 3 (@
MIN)
ATO

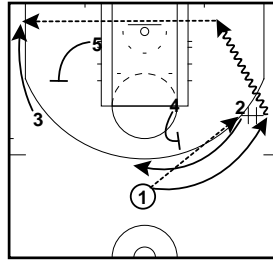

DETROIT EOG SOB - NEED 3 (@
MIN)
ATO

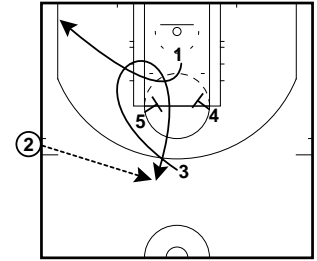

(T: 26.5; -7)

DETROIT EOG SOB - NEED 3 (@
WAS)
ATO

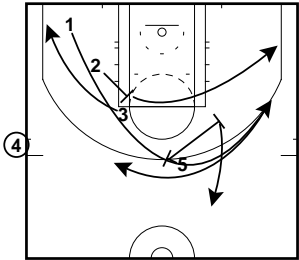

(T: 4; -4) IF X1 DENIED, 5 GETS OPEN AND HANDOFF BALL TO 2 FOR 3

DETROIT EOG SOB - NEED 3 (@
WAS)
ATO

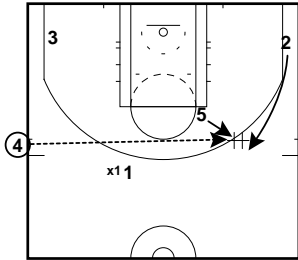

DETROIT EOG SOB SHORT CLOCK
FAST 2 (@ ATL)
ATO

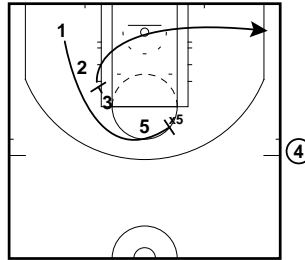

(T: 3.2; -5) X1 SCREEN (SEAL) X5; 5 SCREENS 2 AND GET OPEN IN THE PAINT TO LAYUP

DETROIT EOG SOB SHORT CLOCK
FAST 2 (@ ATL)
ATO

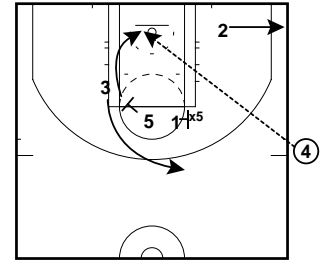

DETROIT EOG SOB SHORT CLOCK
NEED 3 (@ ATL)
ATO

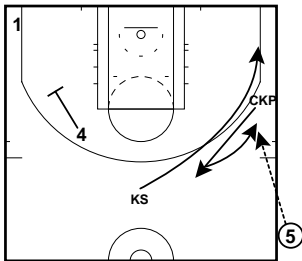

(T: 1.2; -3) CKP FAKES SCREEN TO KS AND GETS OPEN FOR 3

GSW EOG
ATO

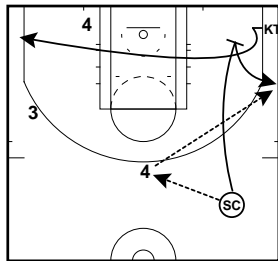

GSW EOG
ATO

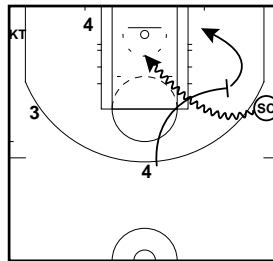

GSW EOG
ATO

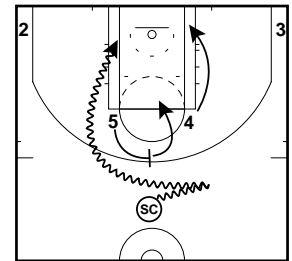

4 DIVES, 5 H P/R, SC DRIVES OR SHOOT

GSW EOG
ATO

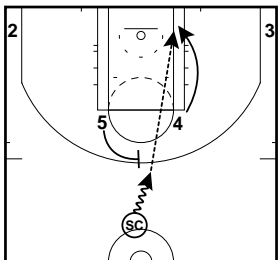

OPT. PASS TO 4

GSW EOG (@ NOP)
ATO

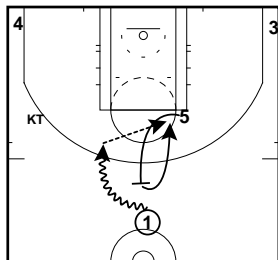

H P/R AND BASKETBALL

GSW EOG (@ NOP)
ATO

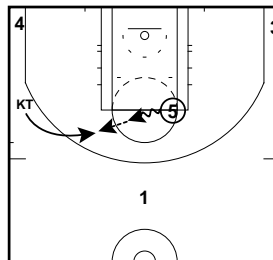

OT

GSW EOG (@ NOP)
ATO

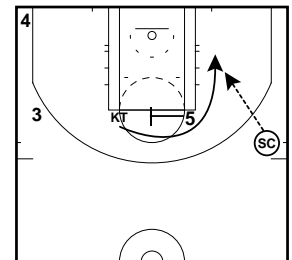

END OF GAMES 2013-2014 LIBRARY

GSW EOG (@ OKC)
ATO

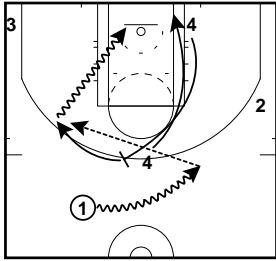

GSW EOG (@ OKC)
ATO

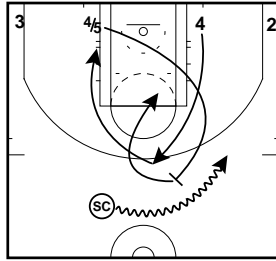

4 FAKE SCREEN AND DIVE; 4/5
SCREEN AND ROLL

GSW EOG SOB (@ NOP)
ATO

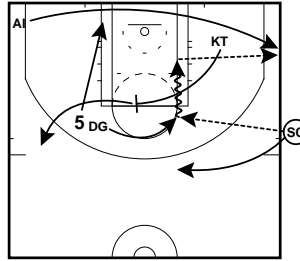

GSW EOG SOB (@ NOP)
ATO

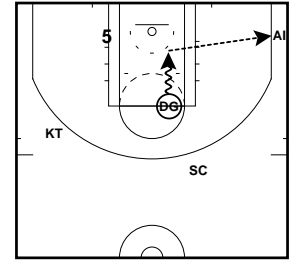

GSW EOG SOB (@ POR)
ATO

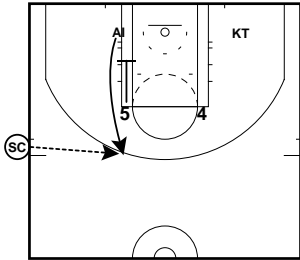

T: 14.5; - 1

GSW EOG SOB (@ POR)
ATO

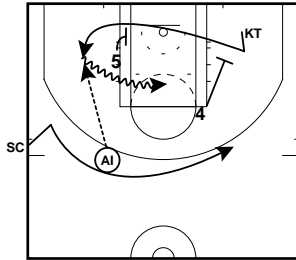

GSW EOG SOB (IN BOUND THE
BALL)-LEADS
ATO

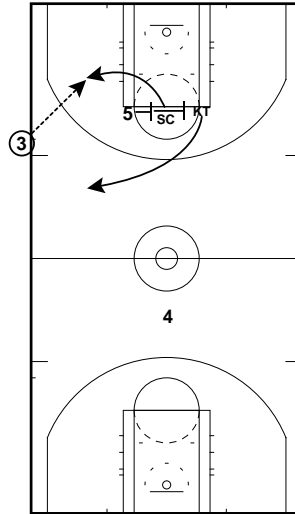

INDIAN EOG SOB (VS SAC)
ATO

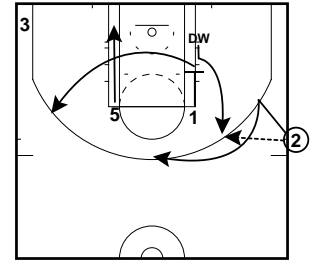

(T: 37:2; -2) TWO MAN GAME TO
ISO DW

INDIAN EOG SOB (VS SAC)
ATO

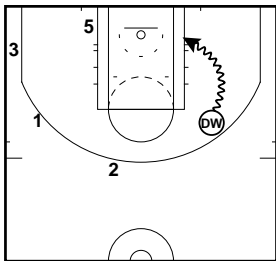

INDIANA EOG (VS SAC VS MIA VS
WASH)
ATO

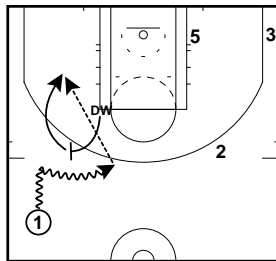

S P/R 1-4, 4 POPS OR SHORT ROLL

INDIANA EOG (VS WASH)
ATO

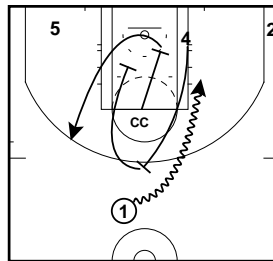

INDIANA EOG BOB VS MILW
ATO

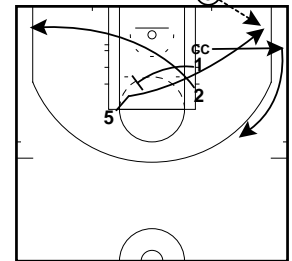

T: 15:3; - 5

END OF GAMES 2013-2014 LIBRARY

INDIANA EOG SOB VS MILW
ATO

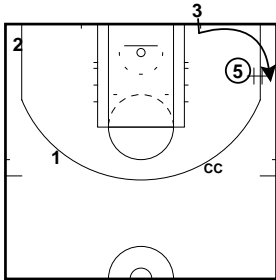

INDIANA EOG SOB
ATO

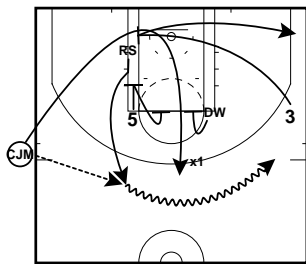

(T: 15.8; -3) X1 DENY THAN ANGLE

INDIANA EOG SOB
ATO

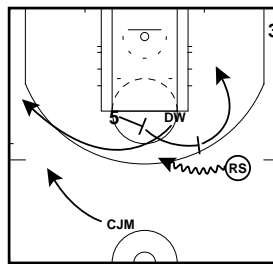

INDIANA EOG SOB (VD LAC)
ATO

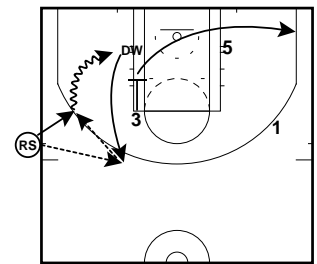

(T: 29.3; -1) CLEAR SIDE FOR RS

INDIANA EOG SOB (VS BOS)
ATO

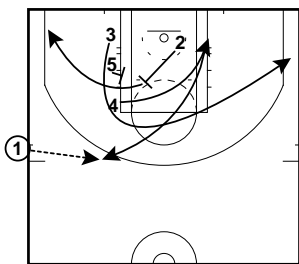

(T: 35.6; -1)

INDIANA EOG SOB (VS BOS)
ATO

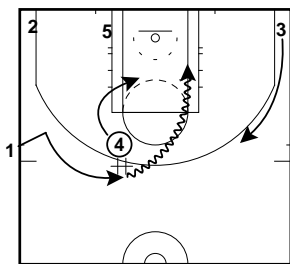

INDIANA EOG SOB (VS BOS)
ATO

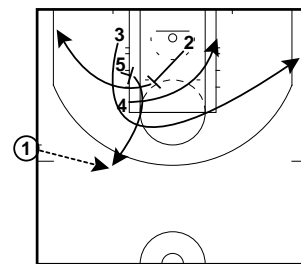

OPT 2 (T:0.6; -1)

INDIANA EOG SOB (VS CHA)
ATO

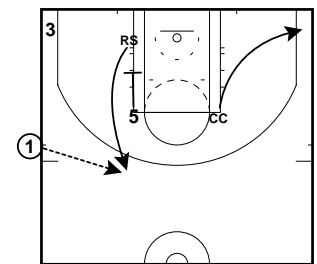

INDIANA EOG SOB (VS CHA)
ATO

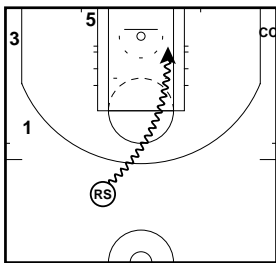

RIGHT SIDE EMPTY (WITH SHOOTER IN CORNER)

INDIANA EOG SOB (VS LAC)
ATO

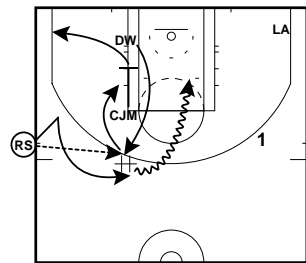

(T 46.4; -4)

INDIANA EOG SOB (VS MILW)
ATO

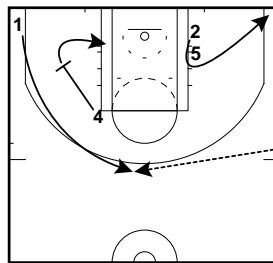

T:22.3; -5

INDIANA EOG SOB (VS MILW)
ATO

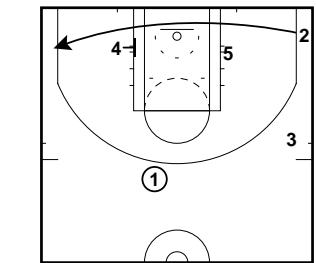

INDIANA EOG SOB (VS SAC)
ATO

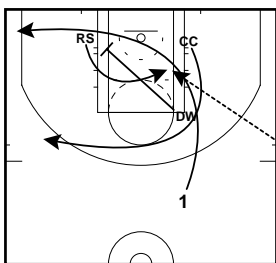

(T: 04.9; EQUAL) CC AND 1 LOOP, DW DIAGONAL SCREEN FOR RS

INDIANA EOG SOB (VS SAC)
ATO

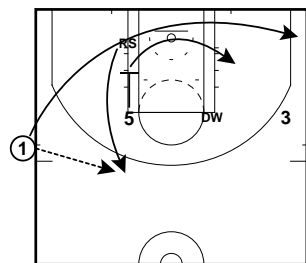

(OT: 39.7; +1)

INDIANA EOG SOB (VS SAC)
ATO

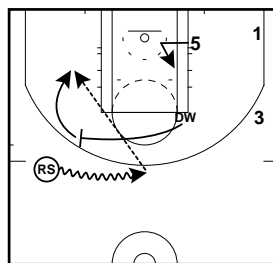

DW SHORT ROLL

INDIANA EOG SOB (VS SAC)
ATO

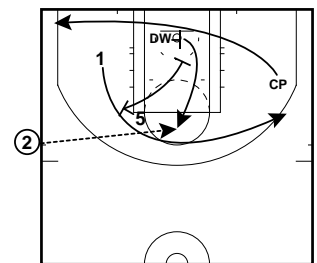

(OT: 00.3; -1)

END OF GAMES 2013-2014 LIBRARY

INDIANA EOG SOB (VS WASH)
ATO

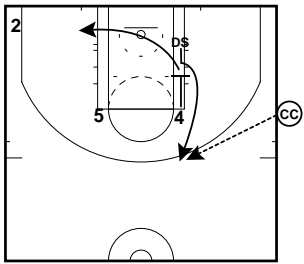

(T: 20:3; -3)

INDIANA EOG SOB (VS WASH)
ATO

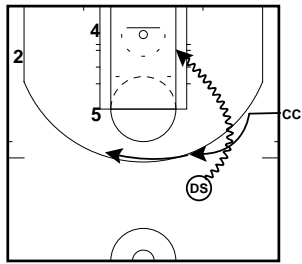

CC FAKES SCREEN ON THE BALL AND CLEAR RIGHT SIDE

INDIANA EOG SOB (VS WASH)
ATO

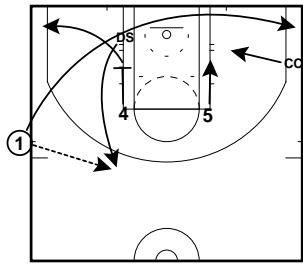

(T: 20:7; -2)

INDIANA EOG SOB (VS WASH)
ATO

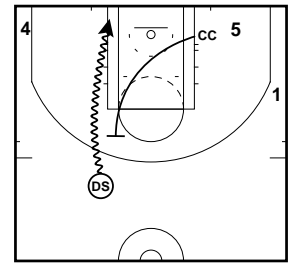

INDIANA EOG SOB (VS WASH)
ATO

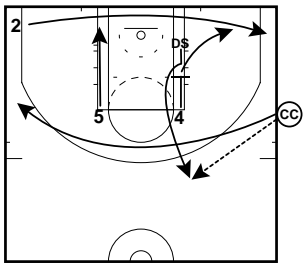

(T: 12:1; -2)

INDIANA EOG SOB (VS WASH)
ATO

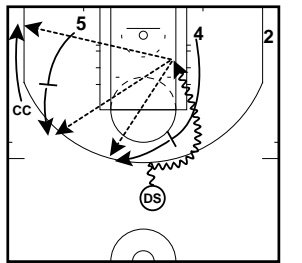

INDIANA EOG SOB? (VS MIAMI)
ATO

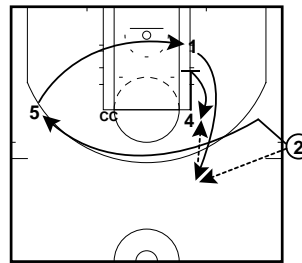

INDIANA EOG SOB? (VS MIAMI)
ATO

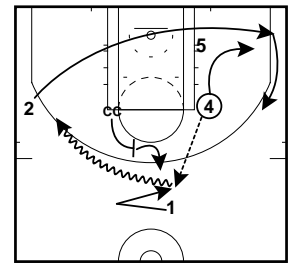

LA CLIPPER EOG
ATO

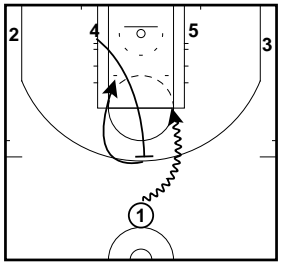

LA CLIPPERS EOG
ATO

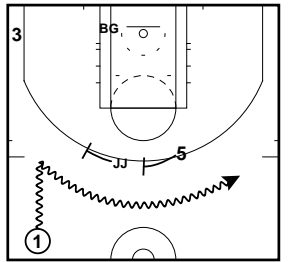

LA CLIPPERS EOG
ATO

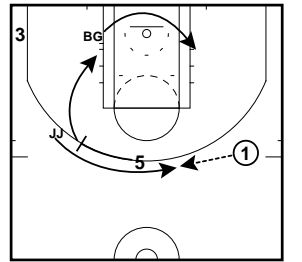

LA CLIPPERS EOG
ATO

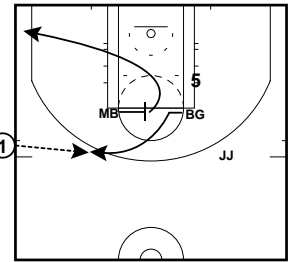

CLOCK: 5.6 SEC
SCORE: DOWN 2

LA CLIPPERS EOG
ATO

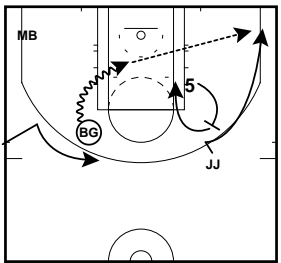

FAKE HANDOFF BG AND CP, BG DRIVES...W/S RIP SCREEN FOR J

LA CLIPPERS EOG
ATO

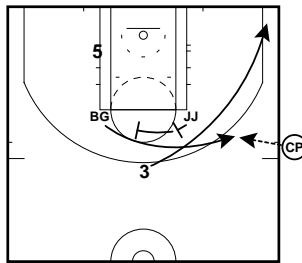

CLOCK: 2.6 SEC
SCORE: DOWN 2

LA CLIPPERS EOG
ATO

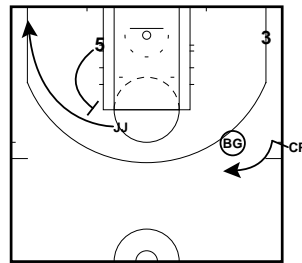

HAND OFF/OR FAKE HAND OFF

LA CLIPPERS EOG
ATO

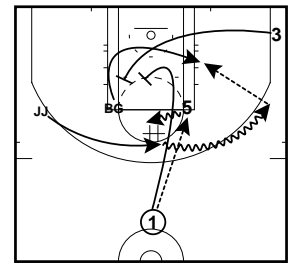

RIP SCREENS FOR BG

END OF GAMES 2013-2014 LIBRARY

LA CLIPPERS EOG (NEED 3)
ATO

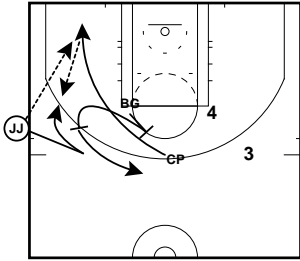

(T: 0:29:4 SEC; -8) @ MILW

LA CLIPPERS EOG (VS POR VS LA)
ATO

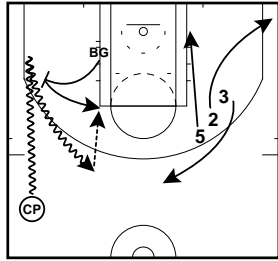

SP/R, IF NOTHING ISO BG

LA CLIPPERS EOG (VS SAN ANTONIO)
ATO

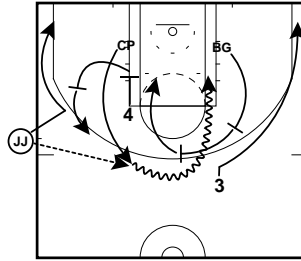

CLOCK: 10.1 SEC
SCORE: DOWN 2

LA CLIPPERS EOG (VS SAN ANTONIO)
ATO

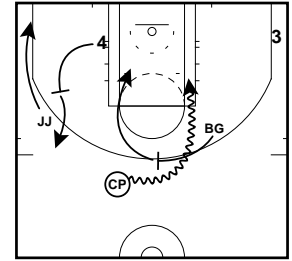

LA CLIPPERS EOG (VS SAN ANTONIO)
ATO

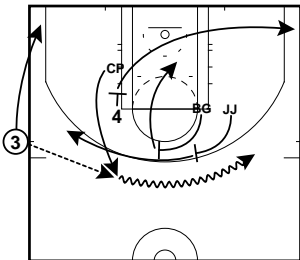

CLOCK: 5.2 SEC
SCORE: EQUAL

LA CLIPPERS EOG (VS SAN ANTONIO)
ATO

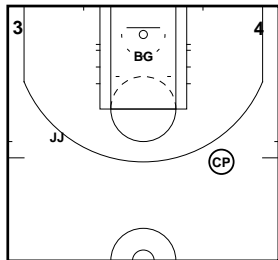

LA CLIPPERS EOG (VS SAN ANTONIO)
ATO

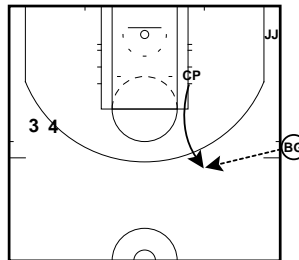

CLOCK: 01:02 SEC
SCORE: DOWN 3

LA CLIPPERS EOG (VS SAN ANTONIO)
ATO

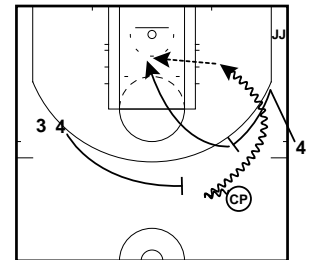

4 FAKES (P/R)-DECOY FOR P/R WITH BG

LA CLIPPERS EOG (VS UTAH)
ATO

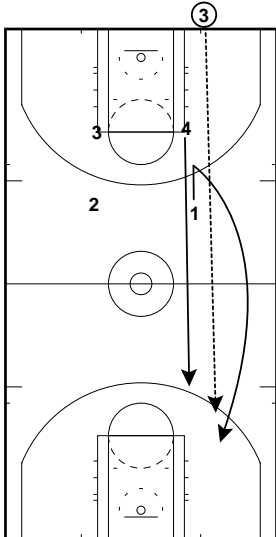

(T: 8.7 SEC; S: +4) PRESS OFFENSE

LA CLIPPERS EOG - NEEDS 3 (VS CLE)
ATO

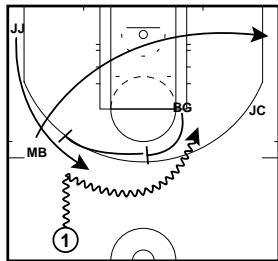

T: 1:07; -6

LA CLIPPERS EOG SOB
ATO

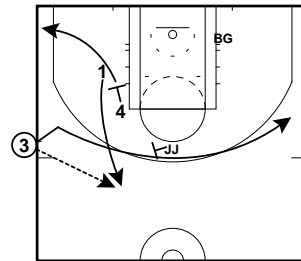

(OT 43.6 sec; -4) VS PHX / (T:1:17; -7) VS MILW

LA CLIPPERS EOG SOB
ATO

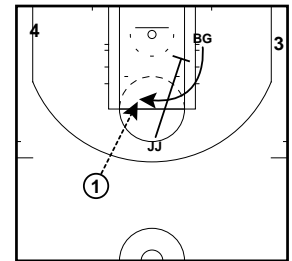

ISO BG

END OF GAMES 2013-2014 LIBRARY

LA CLIPPERS EOG SOB
ATO

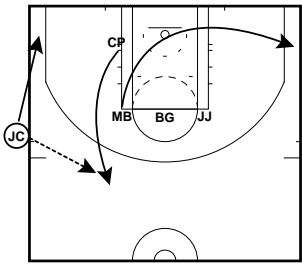

T: 46.4; - 7

LA CLIPPERS EOG SOB
ATO

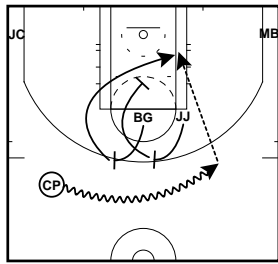

LA CLIPPERS EOG SOB
ATO

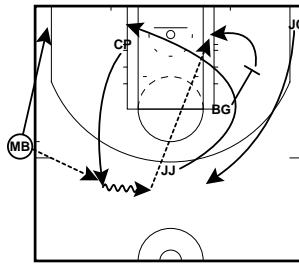

LA CLIPPERS EOG SOB (@ ATL)
ATO

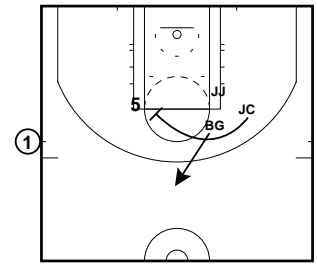

(T: 21.2; - 4)

LA CLIPPERS EOG SOB (@ ATL)
ATO

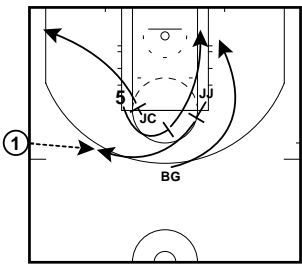

LA CLIPPERS EOG SOB (VS IND)
ATO

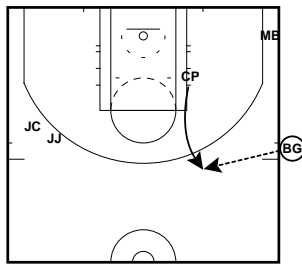

CLOCK: 34.9 SEC
SCORE: + 1

LA CLIPPERS EOG SOB (VS IND)
ATO

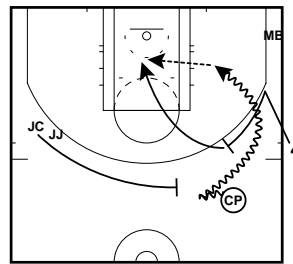

J. FAKES (P/R)-DECOY FOR P/R
WITH BG

LAL EOG
ATO

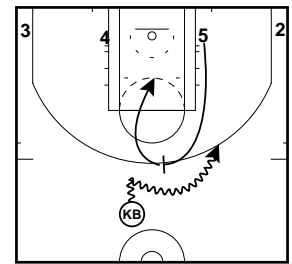

LAL EOG (@ POR)
ATO

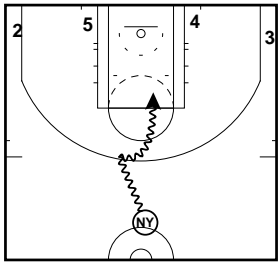

(T: 28; - 1) NY ISO

LAL EOG (VS DEN)
ATO

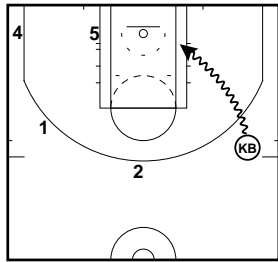

ISO

LAL EOG (VS DEN)
ATO

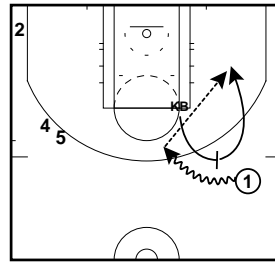

LAL EOG (VS DEN)
ATO

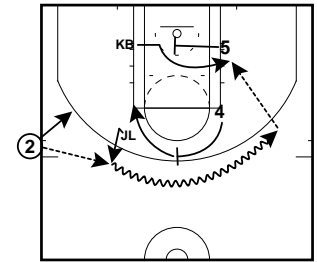

OT: 1:28; - 4

LAL EOG BOB (VS CHI)
ATO

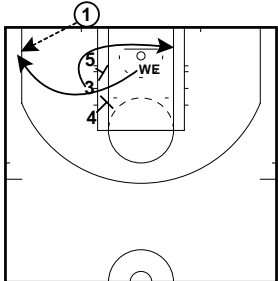

OT: 20.5; - 2

LAL EOG SOB (@ MIL @ POR)
ATO

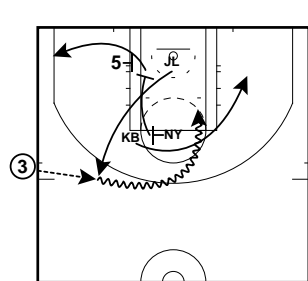

OT: 20.3; - 5

LAL EOG SOB (@ MIL @ POR)
ATO

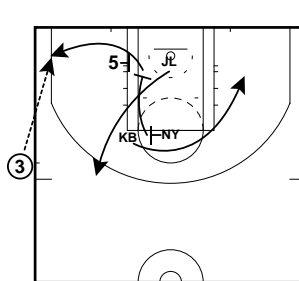

T: 18.9; - 3

LAL EOG SOB (@ MIL)
ATO

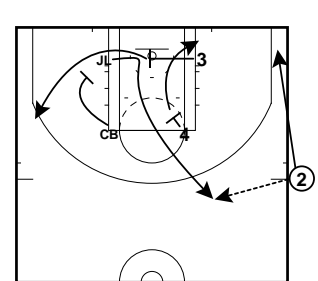

T: 20.4; - 3

END OF GAMES 2013-2014 LIBRARY

LAL EOG SOB (@ MIL)
ATO

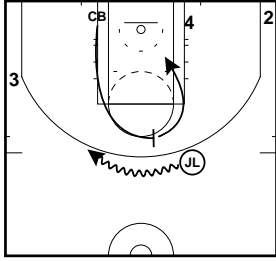

LAL EOG SOB (@ MIL)
ATO

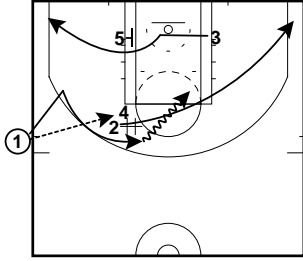

T: 57.4; - 4

LAL EOG SOB (@ SAN)
ATO

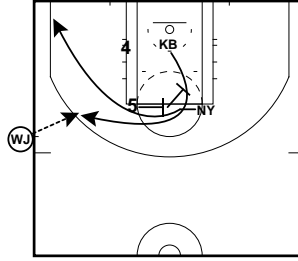

T: 00:6; EQUAL

LAL EOG SOB (@ SAN)
ATO

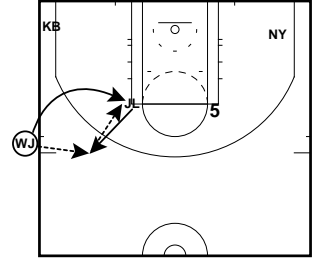

T: 1:04; - 1

LAL EOG SOB (@ SAN)
ATO

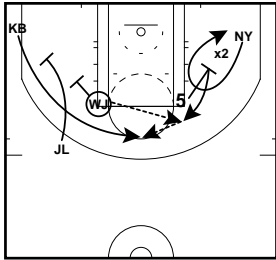

IF DENIED THAN PINCH AND STAGGER FOR KB

LAL EOG SOB (VS CHI)
ATO

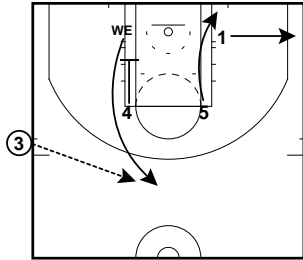

T: 11.3; EQUAL

LAL EOG SOB (VS CHI)
ATO

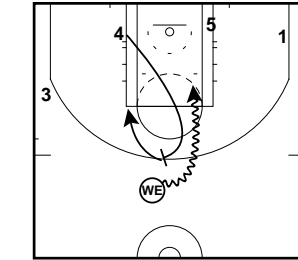

LAL EOG SOB (VS CHI)
ATO

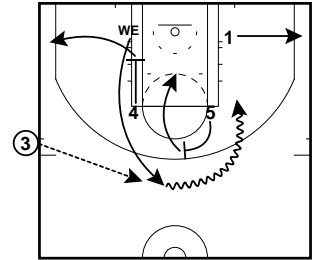

OT: 57; - 3

LAL EOG SOB (VS OKC)
ATO

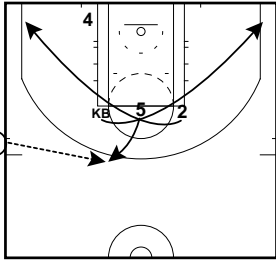

T: 38.2; - 3

LAL EOG SOB (VS OKC)
ATO

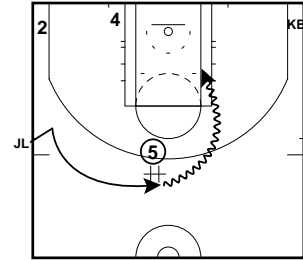

T: 6.3; - 1

LAL EOG SOB (VS OKC)
ATO

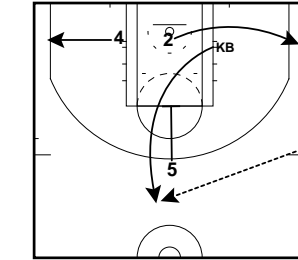

LAL EOG SOB (VS OKC)
ATO

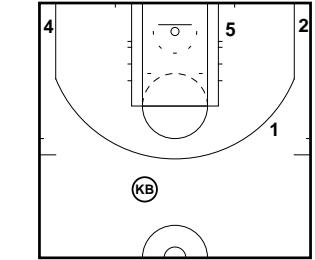

KB ISO
LAL EOG SOB - SHORT CLOCK (@ MEM)

LAL EOG SOB - NEED 3 (@ MIL)
ATO

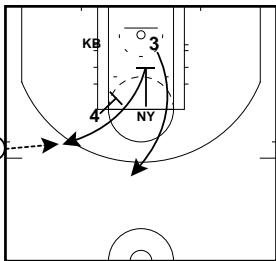

OT: 11.3; - 6

LAL EOG SOB - NEED 3 (@ ORL)
ATO

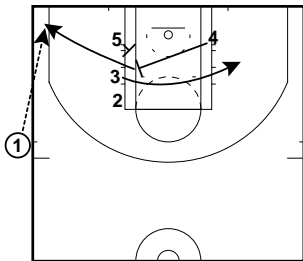

T: 18.4; - 5

LAL EOG SOB - NEEDS 3 (@ POR)
ATO

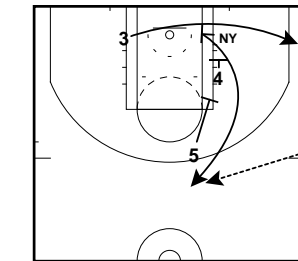

T: 6.4; - 3

LAL EOG SOB - SHORT CLOCK (@ MEM)
ATO

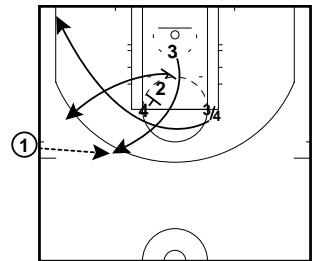

T: 0.6; - 3

END OF GAMES 2013-2014 LIBRARY

LAL EOG SOB - SHORT CLOCK (@ MIL)
ATO

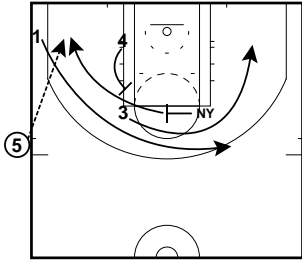

T: 0.5; EQUAL

LAL EOG SOB NEED 3 (VS DEN)
ATO

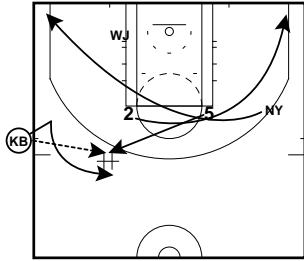

OT: 18.7; - 4

LAL EOG SOB NEED 3 (VS DEN)
ATO

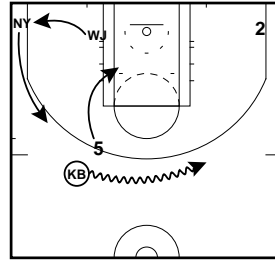

MEMPHIS BOB (VS HOU)
ATO

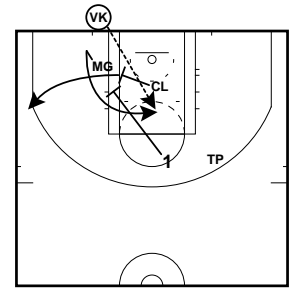

T: 0.6; EQUAL

MEMPHIS EOG
ATO

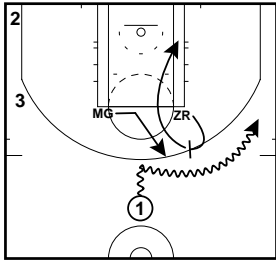

MEMPHIS EOG
ATO

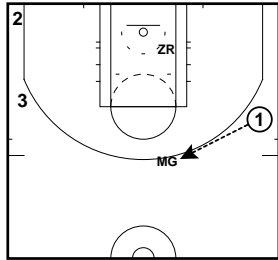

MG PLAYMAKER

MEMPHIS EOG
ATO

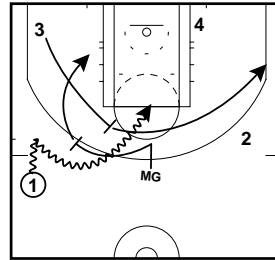

WEDGE

MEMPHIS EOG (FAVORITE)
ATO

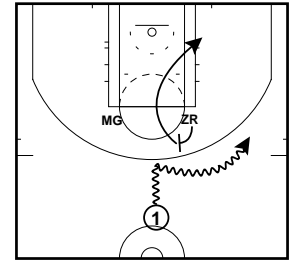

HORNS TO ANGLE ZR ROLLS TO STRONG SIDE, MG SHORT ROLLS TO W/S

MEMPHIS EOG (FAVORITE)
ATO

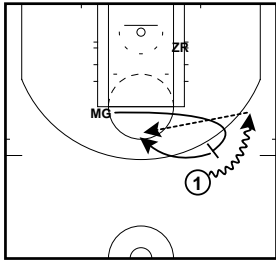

MEMPHIS EOG (VS HOU @ TOR VS MIN)-FAVORITE
ATO

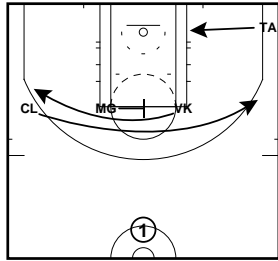

MEMPHIS EOG (VS HOU @ TOR VS MIN)-FAVORITE
ATO

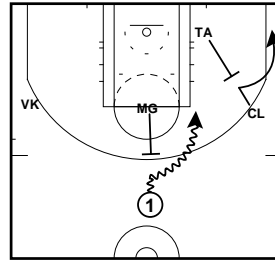

MEMPHIS EOG (VS MIN)
ATO

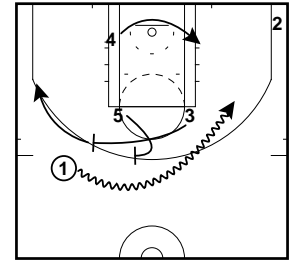

MEMPHIS EOG (VS SAC)
ATO

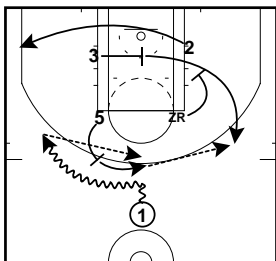

ZR POST UP

MEMPHIS EOG (VS SAC)
ATO

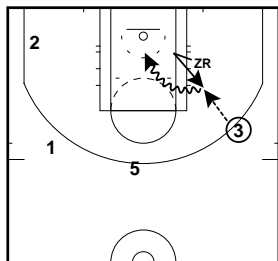

MEMPHIS EOG (VS SAC)
ATO

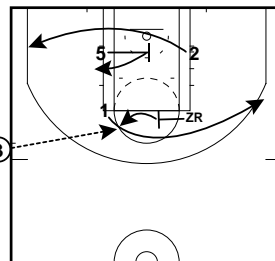

MEMPHIS EOG (VS SAC)
ATO

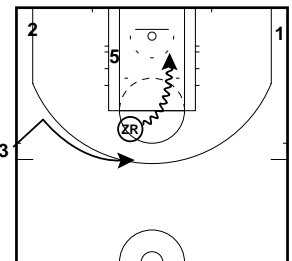

END OF GAMES 2013-2014 LIBRARY

MEMPHIS EOG BOB NEED 3 (@ PHY) ATO

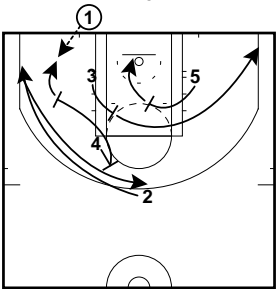

T: 46.9; - 6

MEMPHIS EOG BOB NEED 3 (@ PHY) ATO

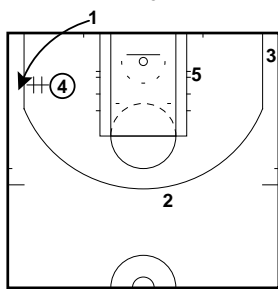

MEMPHIS EOG NEED 3 (@ HOU) ATO

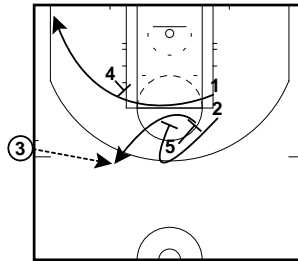

T: 4.6; - 3

MEMPHIS EOG NEED 3 (@ HOU) ATO

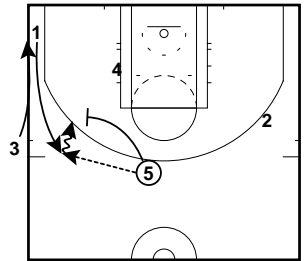

MEMPHIS EOG PRESS OFFENSE ATO

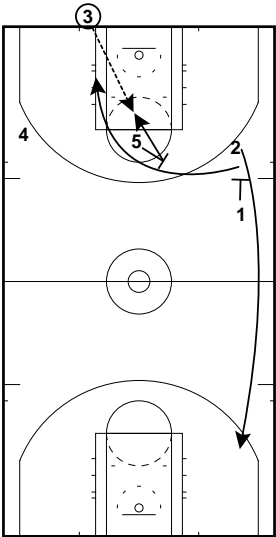

MEMPHIS EOG SOB (@ CHA) ATO

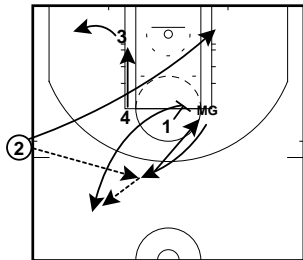

JUST INBOUND TO H P/R MG

MEMPHIS EOG SOB (@ CHA) ATO

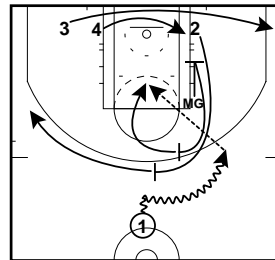

2 ON WING, 3 AND 4 CLEAR THE SIDE

MEMPHIS EOG SOB (@ CHA) ATO

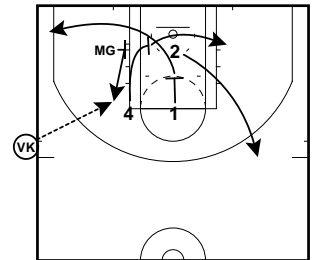

(OT: 31; - 1) ISO MG

MEMPHIS EOG SOB (@ CHA) ATO

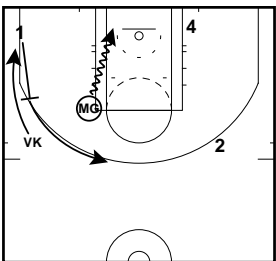

MEMPHIS EOG SOB (@ SAS @ OKC) ATO

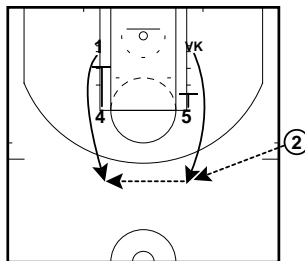

OT: 1:21; - 1

MEMPHIS EOG SOB (@ SAS @ OKC) ATO

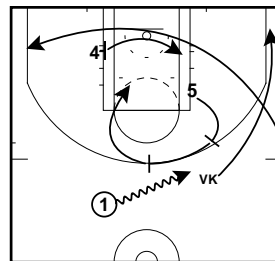

MEMPHIS EOG SOB (@ SAS @ OKC) ATO

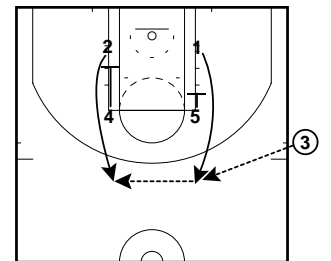

T: 18.7; + 1

END OF GAMES 2013-2014 LIBRARY

MEMPHIS EOG SOB (@ SAS @ OKC)
ATO

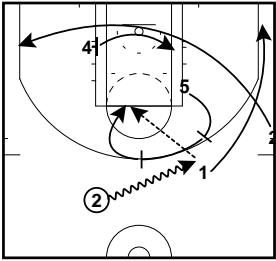

ZR POST S/S; MG SHORT ROLL TO W/S; SHOOTERS AT CORNERS

MEMPHIS EOG SOB (@ SAS)
ATO

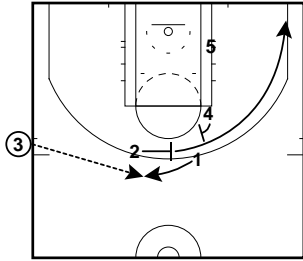

MEMPHIS EOG SOB (@ SAS)
ATO

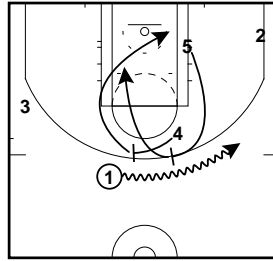

MEMPHIS EOG SOB (@ SAS)
ATO

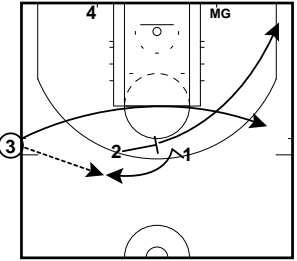

MEMPHIS EOG SOB (@ SAS)
ATO

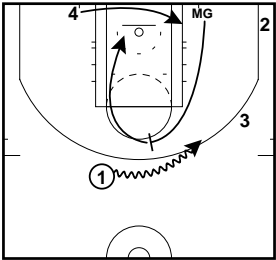

MEMPHIS EOG SOB (@ TOR)
ATO

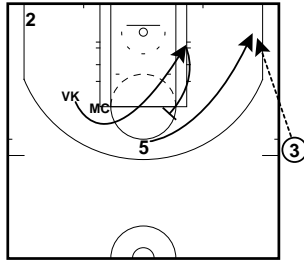

T: 8.2; - 4

MEMPHIS EOG SOB (@ TOR)
ATO

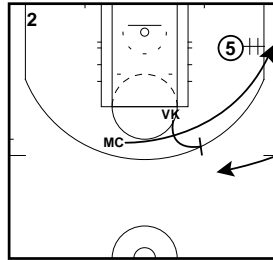

MEMPHIS EOG SOB (IN BOUND THE BAL)
ATO

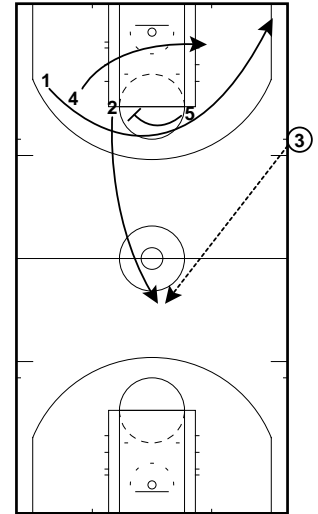

T: 2.1; + 2

MEMPHIS EOG SOB (VS HOU)
ATO

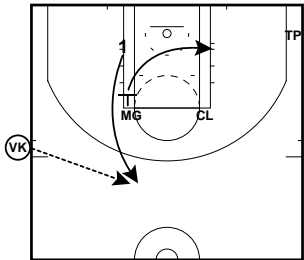

T: 15.5; EQUAL

MEMPHIS EOG SOB (VS HOU)
ATO

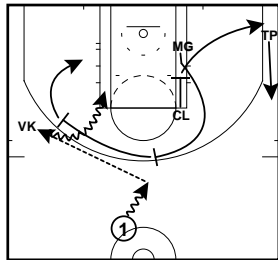

MEMPHIS EOG SOB (VS PHX)
ATO

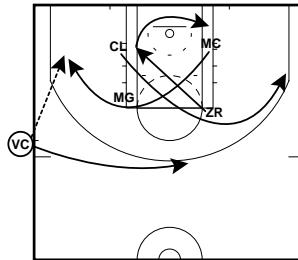

(T: 5.8; EQUAL) MC ISO

MEMPHIS EOG SOB (VS PHX)
ATO

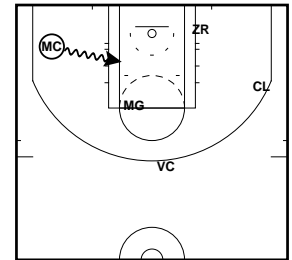

END OF GAMES 2013-2014 LIBRARY

MEMPHIS EOG SOB (VS PHX)
ATO

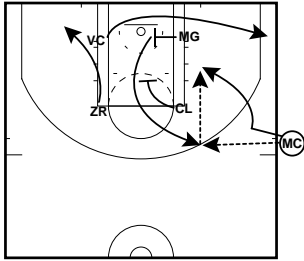

(OT: 33.2; -2) BACK DOOR MC

MEMPHIS EOG SOB NEED 3 (@ PHY
VS SAC)
ATO

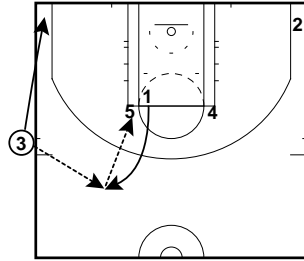

T: 25.6; -3

MEMPHIS EOG SOB NEED 3 (@ PHY
VS SAC)
ATO

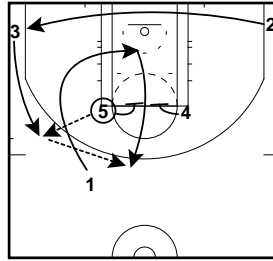

MEMPHIS EOG SOB NEED 3 (@ PHY
VS SAC)
ATO

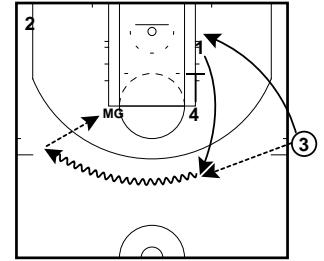

T: 24.6; -2

MEMPHIS EOG SOB NEED 3 (@ PHY
VS SAC)
ATO

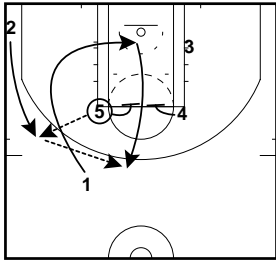

MEMPHIS EOG SOB NEED 3 (@ SAS)
ATO

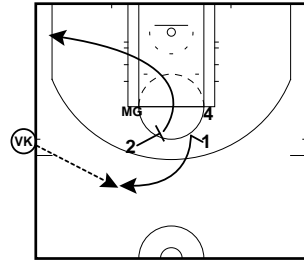

(T: 25.2; -3) "HORNS-CLEAR" MG
DRIVES AND PASS TO VK FOR 3

MEMPHIS EOG SOB NEED 3 (@ SAS)
ATO

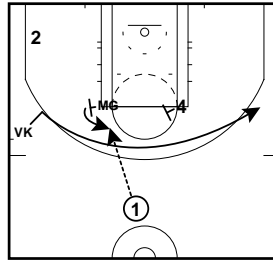

MEMPHIS EOG SOB NEED 3 (@ SAS)
ATO

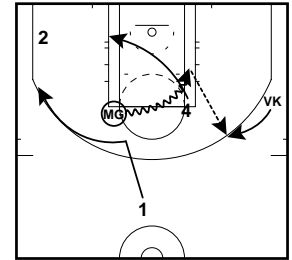

MEMPHIS EOG SOB NEED 3 (@ SAS)
ATO

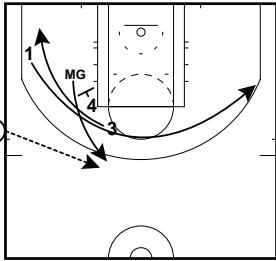

(T: 2.5; -3) "LINE"

MEMPHIS EOG SOB NEED 3 (VS
HOU)
ATO

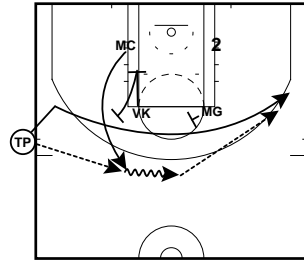

OT: 19.3; -4

MEMPHIS EOG SOB NEED 3 (VS
HOU)
ATO

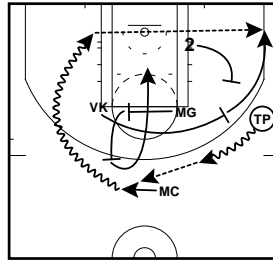

ANGLE SWING+RIP FOR VK

MEMPHIS EOG SOB SHORT CLOCK
(@ MIL)
ATO

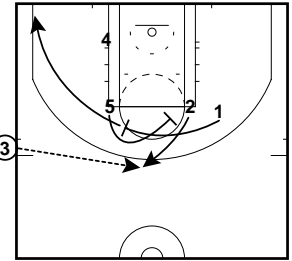

T: 1.1; -1

MEMPHIS EOG SOB SHORT CLOCK
(VS SAC)
ATO

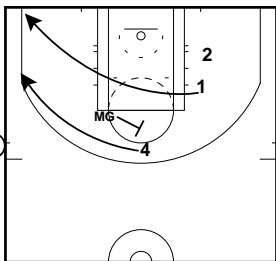

T: 00.3; -1

MEMPHIS EOG SOB SHORT CLOCK
(VS SAC)
ATO

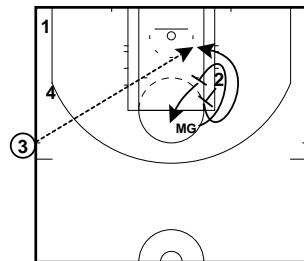

MG- GET SCREEN MAKE SCREEN

MEMPHIS EOG-ANGLE
ATO

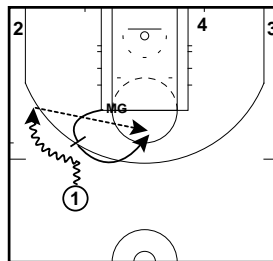

MEMPHIS EOG-ANGLE
ATO

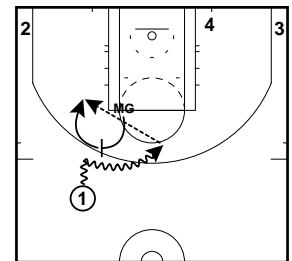

END OF GAMES 2013-2014 LIBRARY

MILWAUKEE EOG SOB (@ BRO)
ATO

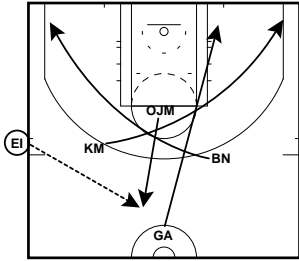

(T: 4.7; EQUAL) OJM ISO

MILWAUKEE EOG SOB (@ BRO)
ATO

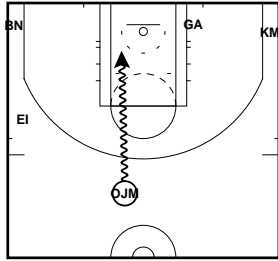

MILWAUKEE EOG SOB (@ BRO)
ATO

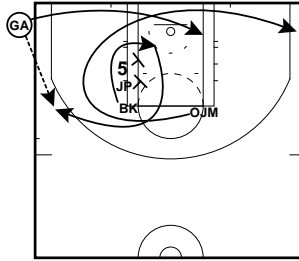

OT: 31.3; - 2

MILWAUKEE EOG SOB (@ BRO)
ATO

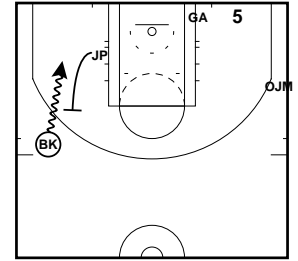

MILWAUKEE EOG SOB (@ CHA)
ATO

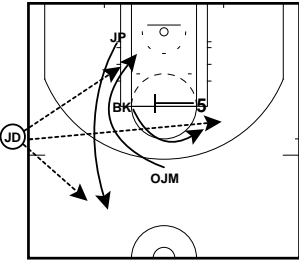

T: 1.6; EQUAL

MILWAUKEE EOG SOB (@ CLE)
ATO

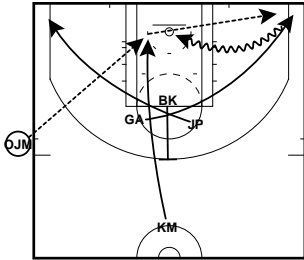

T: 32; - 5

MILWAUKEE EOG SOB (MEM)
ATO

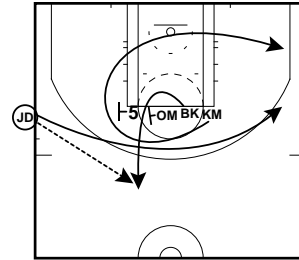

T: 8.2; - 2

MILWAUKEE EOG SOB (MEM)
ATO

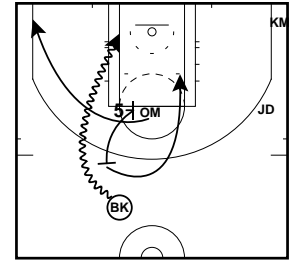

MILWAUKEE EOG SOB-NEEDS 3 (@ CLE @ BRO)
ATO

MILWAUKEE EOG SOB (VS DAL)
ATO

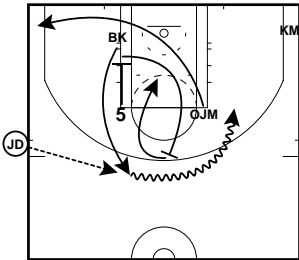

T: 18.9; - 2

MILWAUKEE EOG SOB (VS NYK)
ATO

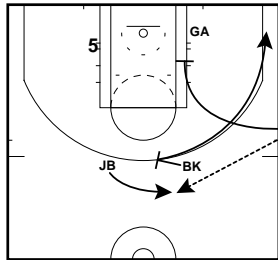

T: 46.7; + 4

MILWAUKEE EOG SOB (VS NYK)
ATO

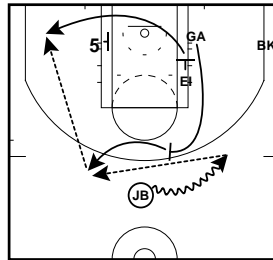

T: 24.8; - 5

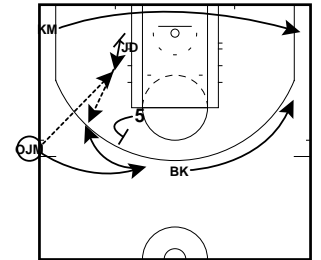

T: 24.8; - 5

MILWAUKEE EOG SOB-NEEDS 3 (@ CLE @ BRO)
ATO

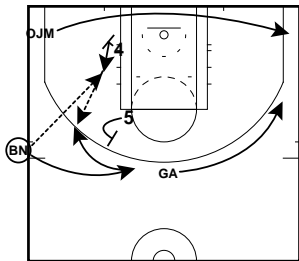

2OT: 23.9; - 3 (@ BRO)

MILWAUKEE EOG SOB-NEEDS 3 (@ DET @ CHA)
ATO

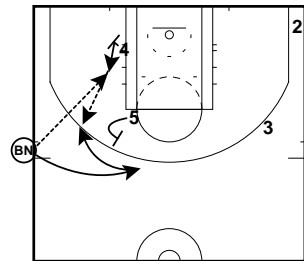

T: 15.1; - 4

MILWAUKEE EOG SOB-NEEDS 3 (@ DET @ CHA)
ATO

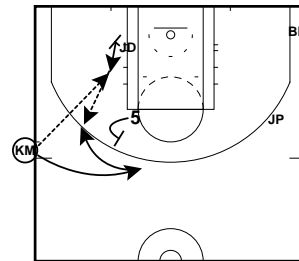

OT: 5.1; - 2 (@ CHA)

MINNESOTA EOG ATO

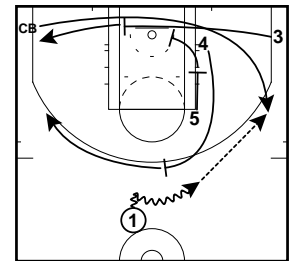

END OF GAMES 2013-2014 LIBRARY

MINNESOTA EOG
ATO

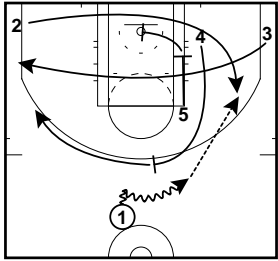

OPT

MINNESOTA EOG
ATO

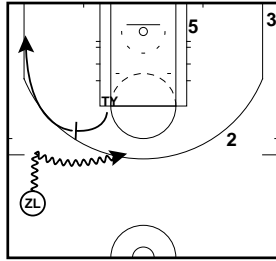

S P/R

MINNESOTA EOG
ATO

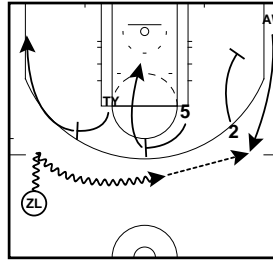

MINNESOTA EOG
ATO

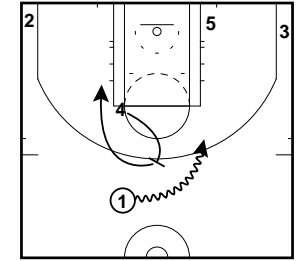

H P/R AND (MW USUALLY HAS RE-PICK)

MINNESOTA EOG
ATO

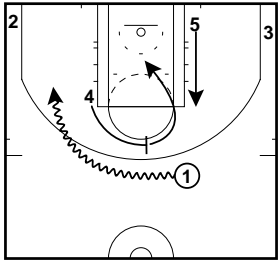

MINNESOTA EOG (@ ORL)
ATO

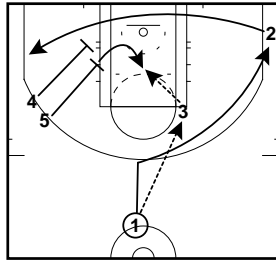

TO POST UP PEKOVIC

MINNESOTA EOG (VS HOU)
ATO

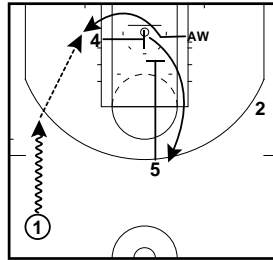

POST UP AW

MINNESOTA EOG (VS HOU)
ATO

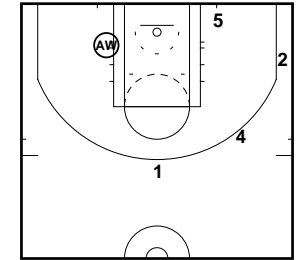

MINNESOTA EOG SOB (VS HOU @ ORL)
ATO

MINNESOTA EOG (VS IND)
ATO

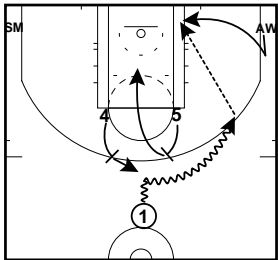

T: 30; - 2

MINNESOTA EOG SOB (@ LA)
ATO

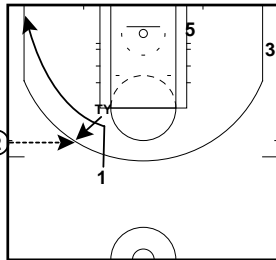

T: 5.6; EQUAL

MINNESOTA EOG SOB (@ LA)
ATO

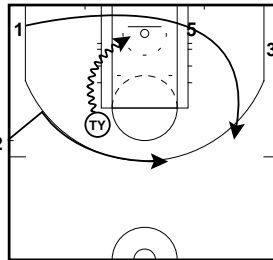

1 CLEAR THE SIDE, 2 DECOY HAND OFF CUT

MINNESOTA EOG SOB (VS HOU @ ORL)
ATO

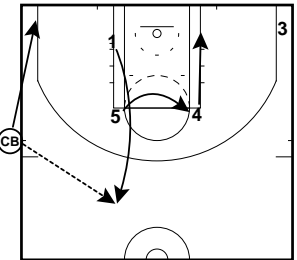

JUST IN BOUNCE TO CB 3 POINT SHOOT

MINNESOTA EOG SOB (VS HOU @ ORL)
ATO

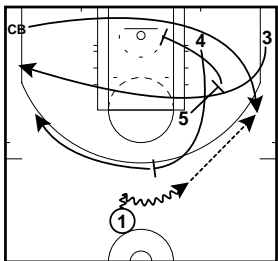

MINNESOTA EOG SOB (VS HOU @ ORL)
ATO

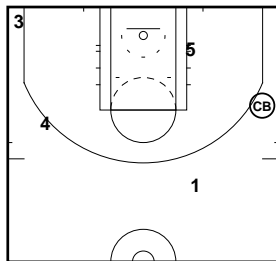

MINNESOTA EOG SOB (VS HOU @ ORL)
ATO

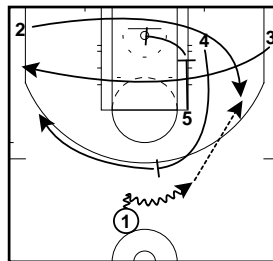

T: 11.9; EQUAL

MINNESOTA EOG SOB (VS HOU)
ATO

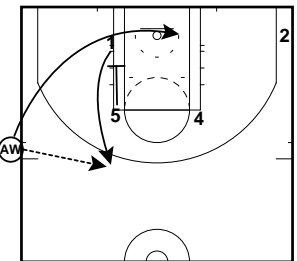

OT: 25.3; - 2

END OF GAMES 2013-2014 LIBRARY

MINNESOTA EOG SOB (VS HOU)
ATO

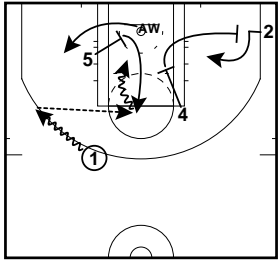

TY DRIVES OR PASS TO 2

MINNESOTA EOG SOB (VS HOU)
ATO

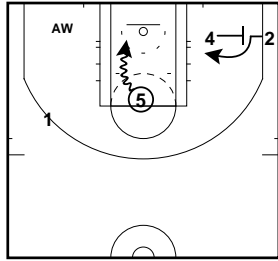

MINNESOTA EOG SOB (VS HOU)
ATO

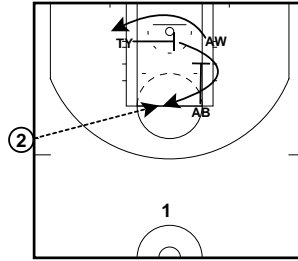

OT: 0.8; - 2

MINNESOTA EOG SOB (VS IND)
ATO

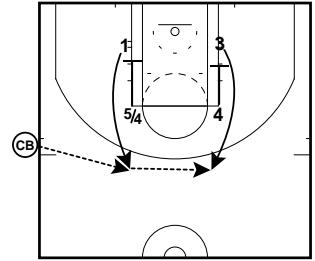

T: 11.7; - 4

MINNESOTA EOG SOB NEED 3 (@ MEM)
ATO

MINNESOTA EOG SOB (VS IND)
ATO

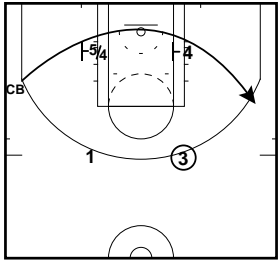

MINNESOTA EOG SOB (VS IND)
ATO

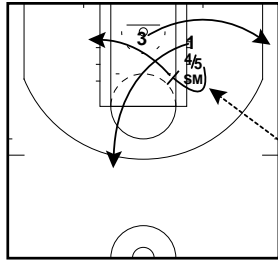

T: 4.9; - 4

MINNESOTA EOG SOB (VS IND)
ATO

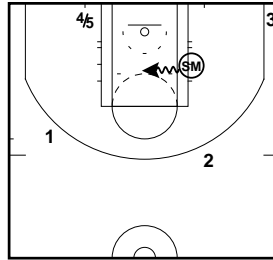

SM POST UP

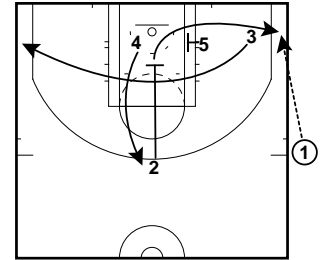

T: 7.3; - 4

MINNESOTA EOG SOB NEED 3 (@ MEM)
ATO

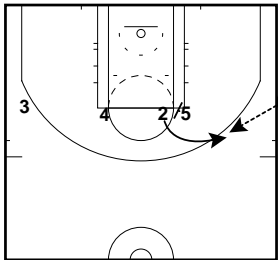

T: 6.6; - 4

MINNESOTA EOG SOB SHORT CLOCK (VS CHI)
ATO

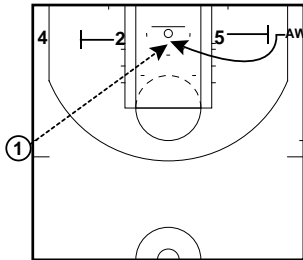

T: 00.2; - 1

NOP EOG (@ OKC)
ATO

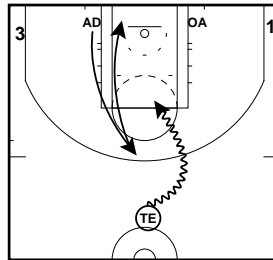

ISO TE

NOP EOG (@ SAS @ CLE)
ATO

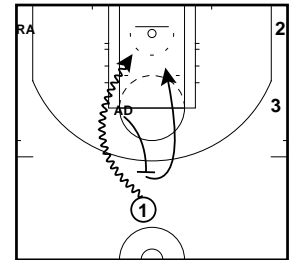

NOP EOG (@ SAS @ CLE)
ATO

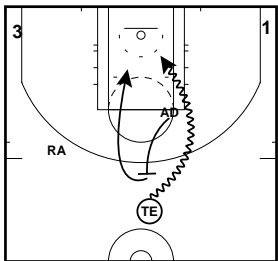

@ PHX

NOP EOG (@ SAS)
ATO

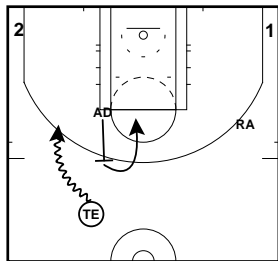

OT: 24; - 1

NOP EOG (@ TOR)
ATO

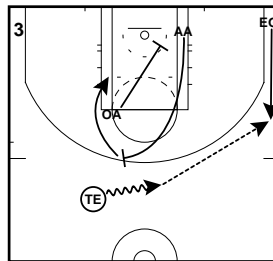

NOP EOG (@ TOR)
ATO

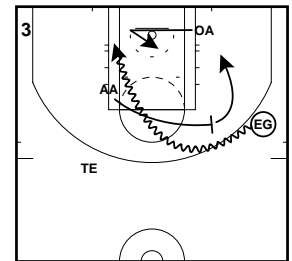

END OF GAMES 2013-2014 LIBRARY

NOP EOG (VS MIA)
ATO

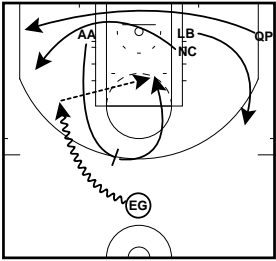

T: 32; EQUAL

NOP EOG LAST POSSESSION (@ TOR)
ATO

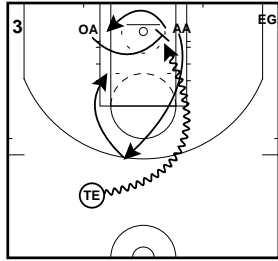

(T:10; EQUAL) FAKE P/R, CLEAR RIGHT SIDE FOR TE

NOP EOG SOB (@ CHA)
ATO

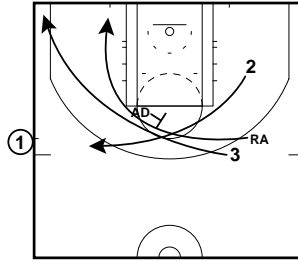

(T: 23.1; -2) ISO AD

NOP EOG SOB (@ CHA)
ATO

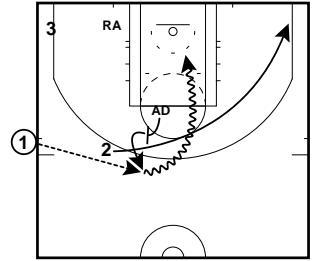

NOP EOG SOB (@ GSW)
ATO

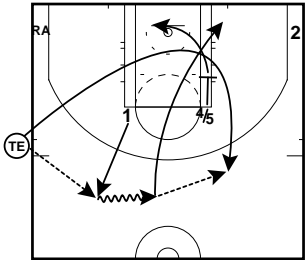

RA IN CORNER, FAKE P/R TE ISO LEFT SIDE

NOP EOG SOB (@ GSW)
ATO

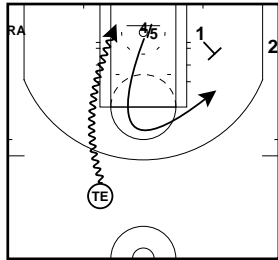

NOP EOG SOB (@ SAS)
ATO

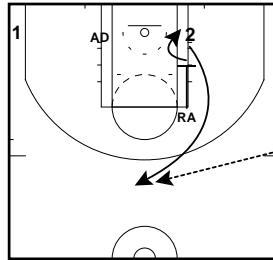

NOP EOG SOB (@ SAS)
ATO

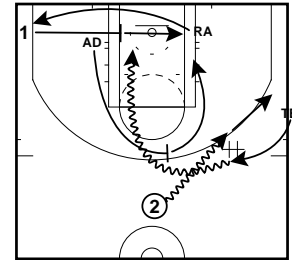

NOP EOG SOB (@ SAS)
ATO

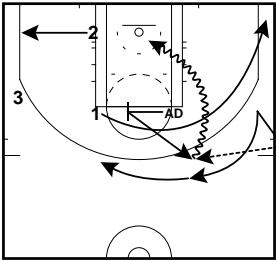

(OT: 40.3; -1) FAKE HANDOFF; AD ISO

NOP EOG SOB (@ SAS)
ATO

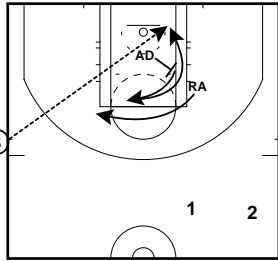

(OT: 00.3; -2) AD MAKES SCREEN FAKES RIP AND CUT FOR LOB PASS

NOP EOG SOB (@ TOR)
ATO

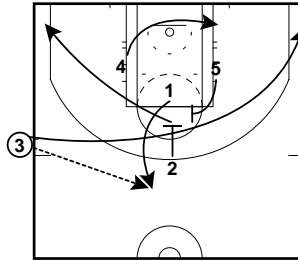

T: 42; EQUAL

NOP EOG SOB (@ TOR)
ATO

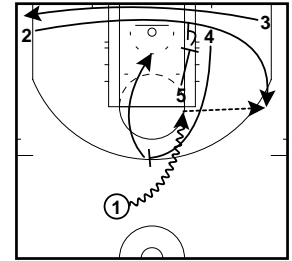

NOP EOG SOB (@ TOR)
ATO

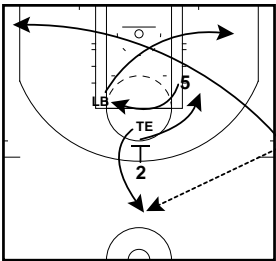

(T: 1 MIN; -1) 4 SLIP THE SCREEN; ISO TE

NOP EOG SOB (@ TOR)
ATO

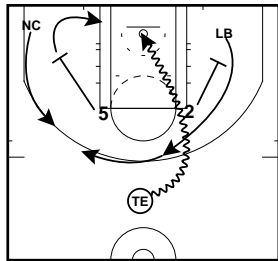

NOP EOG SOB (VS DAL)
ATO

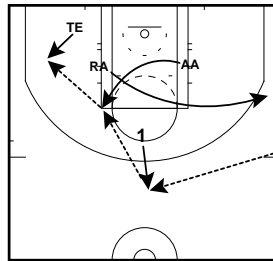

(T: 34.5; -1) TE ISO

NOP EOG SOB (VS DAL)
ATO

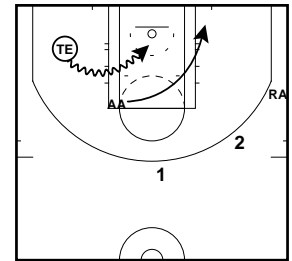

END OF GAMES 2013-2014 LIBRARY

NOP EOG SOB (VS DAL)
ATO

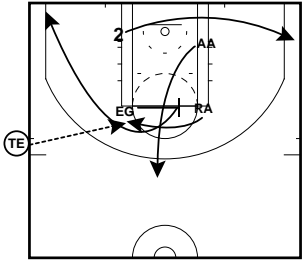

T: 12.3; - 1

NOP EOG SOB (VS MIA)
ATO

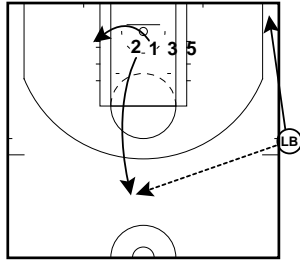

NOP EOG SOB (VS MIA)
ATO

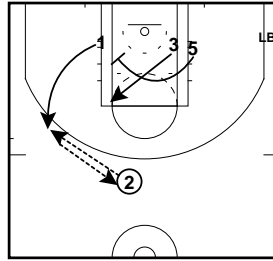

NOP EOG SOB (VS MIA)
ATO

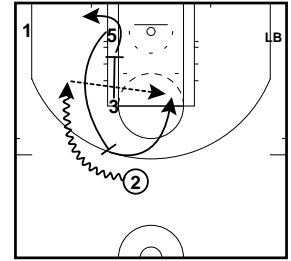

T: 1:09; - 2

NOP EOG SOB - NEED 3 (@ DAL)
ATO

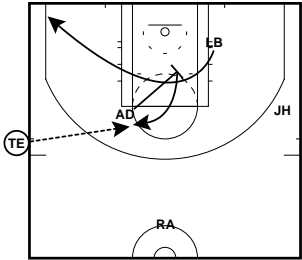

(T: 22.1; - 4) JH FOR 3

NOP EOG SOB - NEED 3 (@ DAL)
ATO

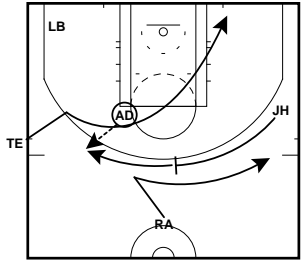

NOP EOG SOB - NEED 3 (@ UTAH)
ATO

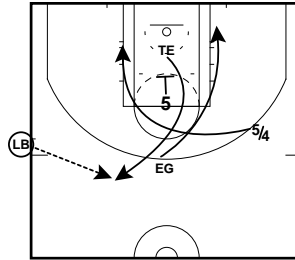

T: 16.3; - 5

NOP EOG SOB - NEED 3 (@ UTAH)
ATO

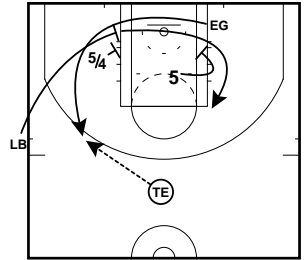

NOP EOG SOB SHORT CLOCK (@ GSW)
ATO

NOP EOG SOB - NEED 3 (@ WAS)
ATO

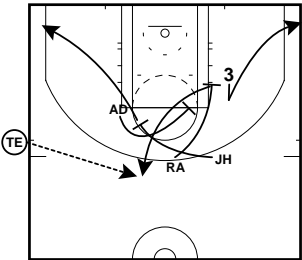

(T: 11.5; - 3) RA FAKES SCREEN AND GET ONE FROM AD

NOP EOG SOB - NEED 3 (@ CHA)
ATO

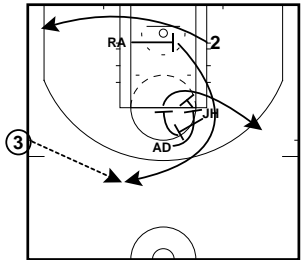

(T: 1.4; - 3) FOR RA AND JH

NOP EOG SOB - NEEDS 3 (@ UTAH)
ATO

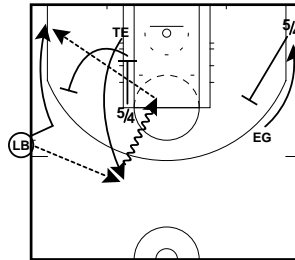

T: 27.5; - 5

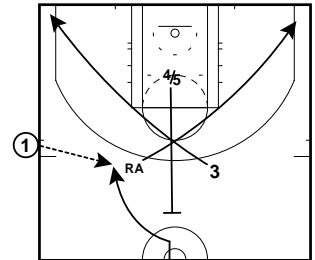

T: 2; EQUAL

END OF GAMES 2013-2014 LIBRARY

NOP EOG SOB SHORT CLOCK (@ OKC)
ATO

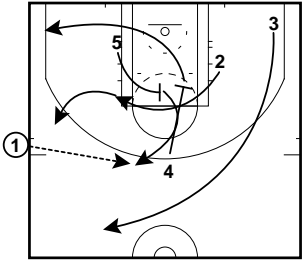

T: 1.2; EQUAL

NOP EOG SOB-NEED 3 (@ DAL)
ATO

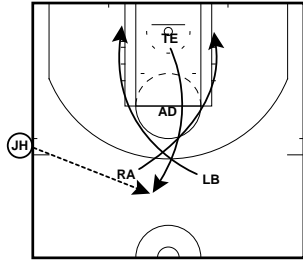

(T: 13; -3) RA FOR 3

NOP EOG SOB-NEED 3 (@ DAL)
ATO

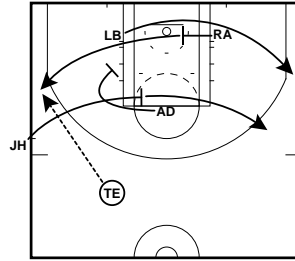

OKLAHOMA EOG
ATO

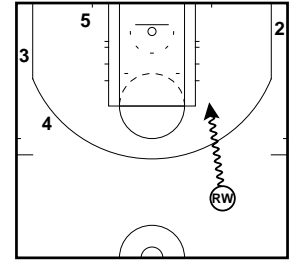

RW ISO

OKLAHOMA EOG (@ UTA)
ATO

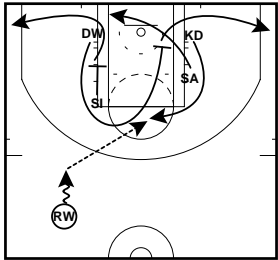

OKLAHOMA EOG (@ UTA)
ATO

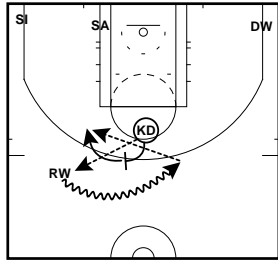

2 MAN GAME

OKLAHOMA EOG (@ WAS)
ATO

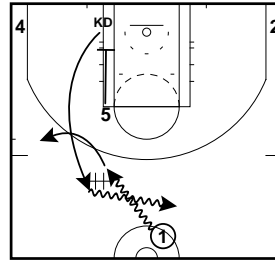

(OT: 22.6; EQUAL) ISO KD

OKLAHOMA EOG (@ WAS)
ATO

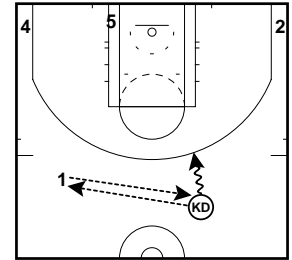

EXCHANGE PASSES;

OKLAHOMA EOG ANGLE
ATO

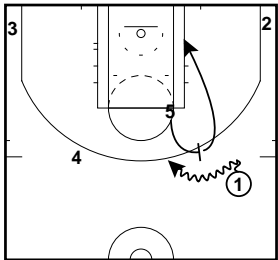

OKLAHOMA EOG H P/R
ATO

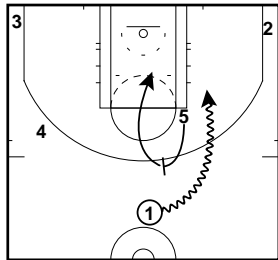

OKLAHOMA EOG H P/R
ATO

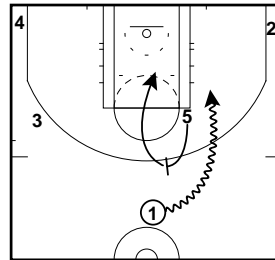

OKLAHOMA EOG H P/R
ATO

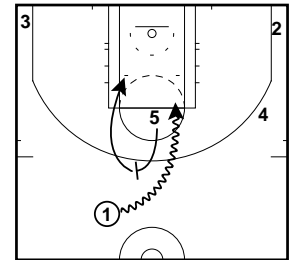

OKLAHOMA EOG SOB (@ DAL)
ATO

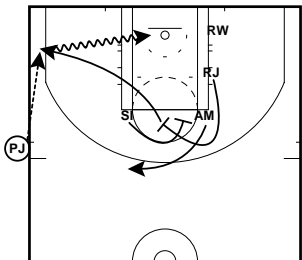

T: 8.9; -5

OKLAHOMA EOG SOB (@ PHX)
ATO

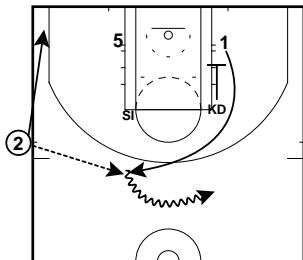

OT: 52; +2

OKLAHOMA EOG SOB (@ PHX)
ATO

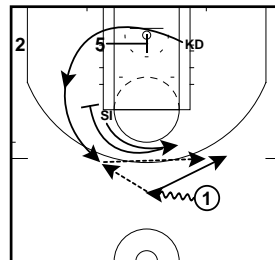

OKLAHOMA EOG SOB (@ PHX)
ATO

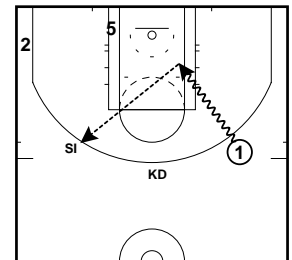

END OF GAMES 2013-2014 LIBRARY

OKLAHOMA EOG SOB (@ WAS)
ATO

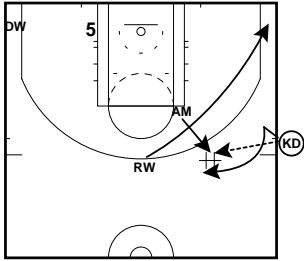

T: 34.1; - 2

OKLAHOMA EOG SOB (@ WAS)
ATO

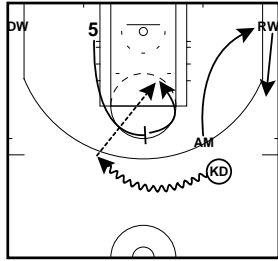

OKLAHOMA EOG SOB (VS BRO)
ATO

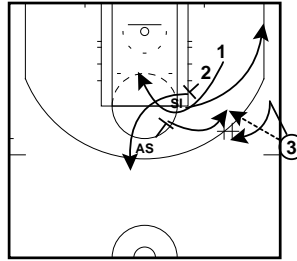

T: 1:02; - 5

OKLAHOMA EOG SOB (VS GSW)
ATO

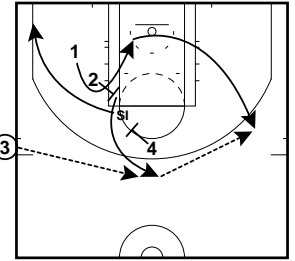

T: 16.7; - 3

OKLAHOMA EOG SOB (VS GSW)
ATO

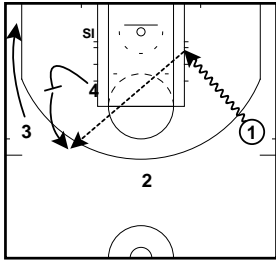

OKLAHOMA EOG SOB (VS NOP)
ATO

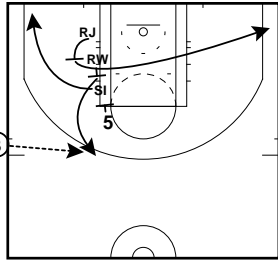

OKLAHOMA EOG SOB (VS NOP)
ATO

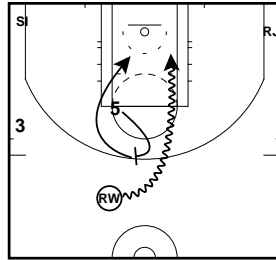

OKLAHOMA EOG SOB (VS NOP)
ATO

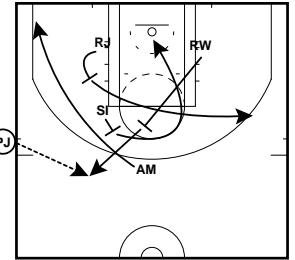

(T: 10; -2) RW ISO
OKLAHOMA EOG SOB - NEED 3 (@ GSW)
ATO

OKLAHOMA EOG SOB (VS NOP)
ATO

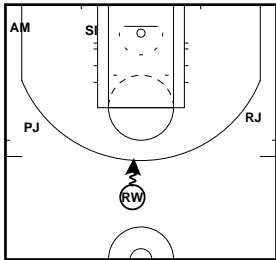

OKLAHOMA EOG SOB (VS POR)
ATO

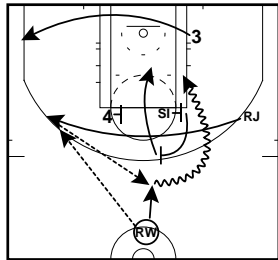

(T: 53; +4) CLEAR SIDE FOR H P/R
RW AND SI

OKLAHOMA EOG SOB - NEED 3 (@ GSW)
ATO

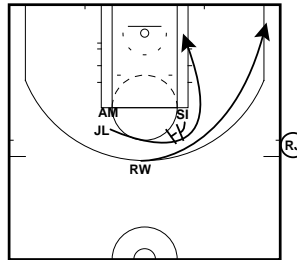

(T 17.3; -5)

OKLAHOMA EOG SOB - NEED 3 (@ GSW)
ATO

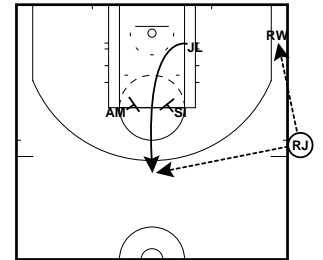

OKLAHOMA EOG SOB - NEED 3 (VS GSW)
ATO

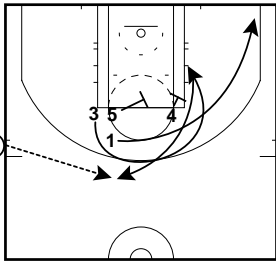

OKLAHOMA EOG SOB - SHORT CLOCK (@ WAS)
ATO

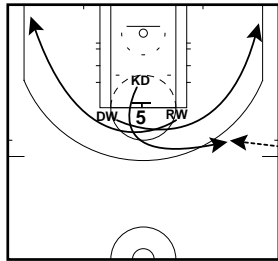

(T: 2.1; EQUAL) KD FOR 3

OKLAHOMA EOG SOB - SHORT CLOCK (@ WAS)
ATO

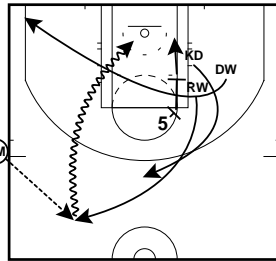

(OT: 3.6; EQUAL) RW DRIVES

OKLAHOMA EOG SOB - SHORT CLOCK (VS POR)
ATO

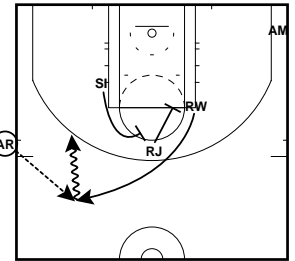

T: 3; EQUAL

END OF GAMES 2013-2014 LIBRARY

OKLAHOMA EOG SOB LEADS
ATO

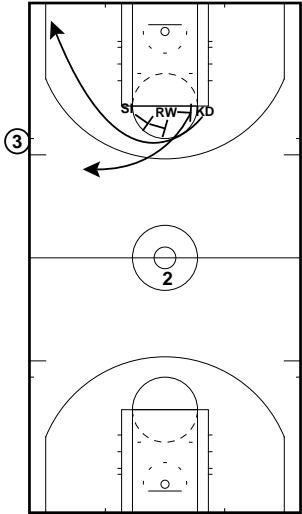

OKLAHOMA EOG SOB SHORT
CLOCK (VS BRO)
ATO

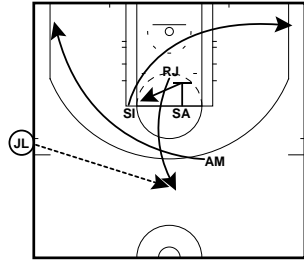

(T: 4.6; -2) RJ ISO

OKLAHOMA EOG SOB SHORT
CLOCK (VS BRO)
ATO

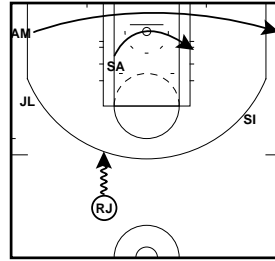

ORLANDO EOG (VS DAL)
ATO

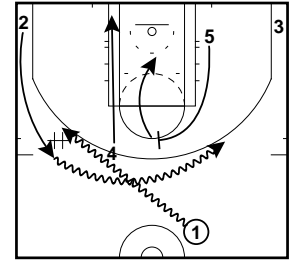

ORLANDO EOG -ANGLE
ATO

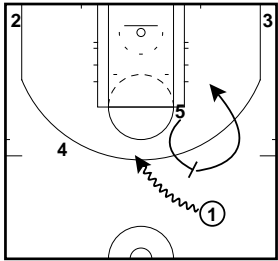

ORLANDO EOG -ANGLE
ATO

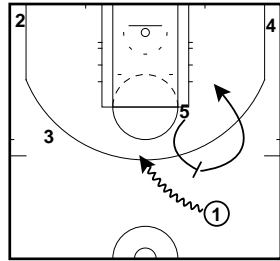

ORLANDO EOG -ANGLE
ATO

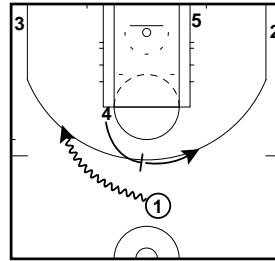

ORLANDO EOG -ANGLE
ATO

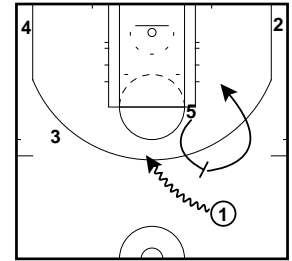

ORLANDO EOG BOB (VS MIN)
ATO

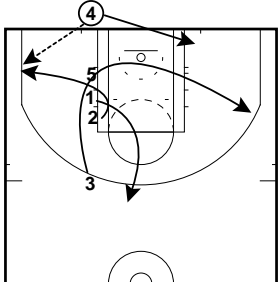

T:19.4; -2

ORLANDO EOG BOB (VS MIN)
ATO

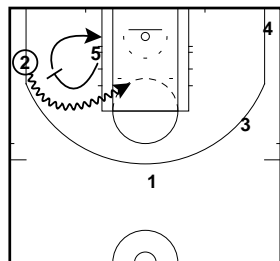

ORLANDO EOG SOB (@ GSW)
ATO

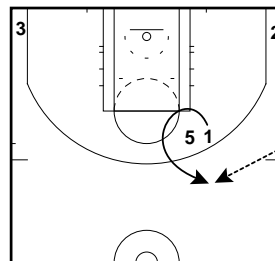

T:47.9; EQUAL

ORLANDO EOG SOB (@ GSW)
ATO

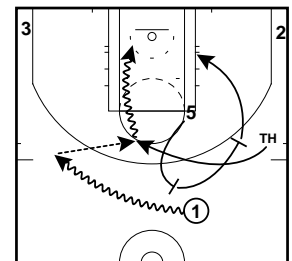

END OF GAMES 2013-2014 LIBRARY

ORLANDO EOG SOB (@ GSW)
ATO

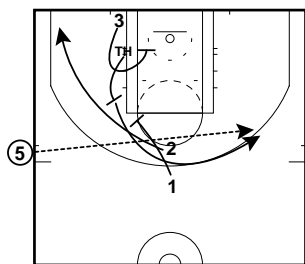

T: 2.2; - 1

ORLANDO EOG SOB (@ PHX)
ATO

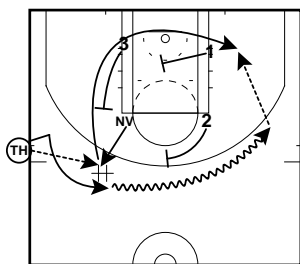

T: 1min; + 3

ORLANDO EOG SOB (@ TOR)
ATO

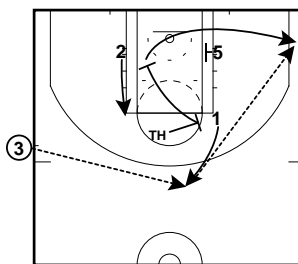

T: 11.8; - 2

ORLANDO EOG SOB (@ WASH)
ATO

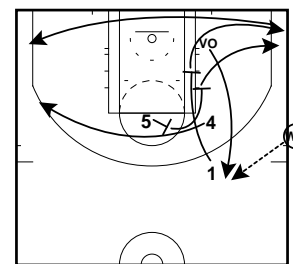

T: 16; EQUAL (IN BOUNCE TO ANGLE)

ORLANDO EOG SOB (@ WASH)
ATO

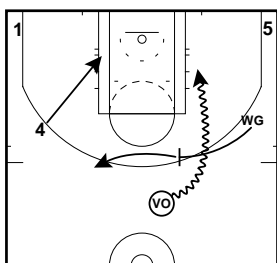

ORLANDO EOG SOB (VS ATL)
ATO

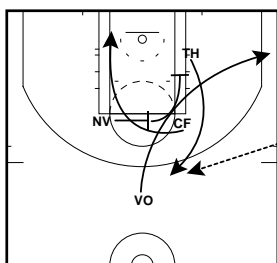

T: 3.4; - 1

ORLANDO EOG SOB (VS ATL)
ATO

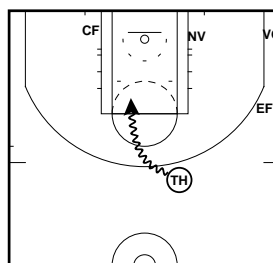

ORLANDO EOG SOB (VS BOS)
ATO

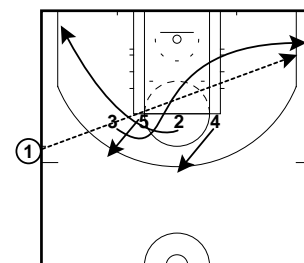

T: 35.2; + 6

ORLANDO EOG SOB (VS DAL)
ATO

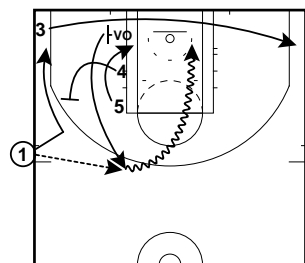

T: 28.8; - 3

ORLANDO EOG SOB (VS DAL)
ATO

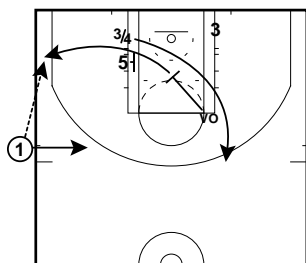

T: 21.6; - 4

ORLANDO EOG SOB (VS DAL)
ATO

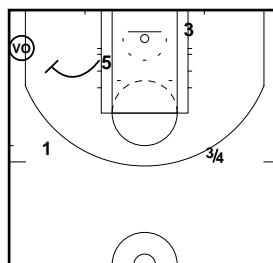

ORLANDO EOG SOB (VS MIA)
ATO

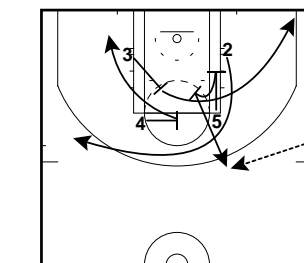

T: 27.5; - 1

ORLANDO EOG SOB (VS MIA)
ATO

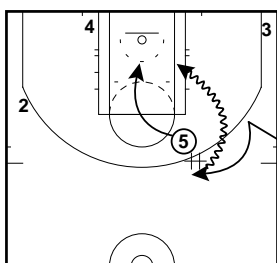

ORLANDO EOG SOB (VS MIA)
ATO

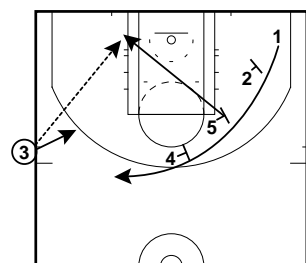

OT: 16.6; - 3

ORLANDO EOG SOB (VS MIA)
ATO

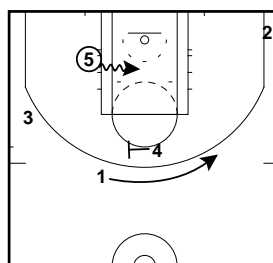

ORLANDO EOG SOB (VS MIN)
ATO

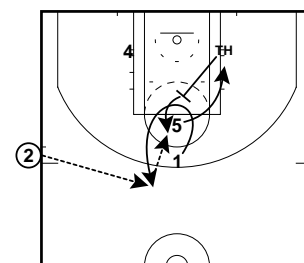

T: 1:28; - 2

END OF GAMES 2013-2014 LIBRARY

ORLANDO EOG SOB (VS MIN)
ATO

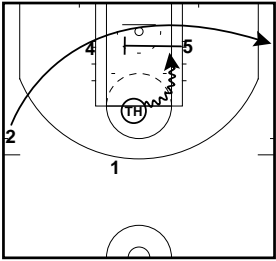

ORLANDO EOG SOB (VS PHX)
ATO

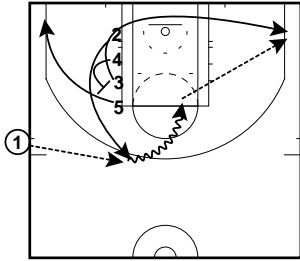

T: 35.3; - 3

ORLANDO EOG SOB (VS PHX)
ATO

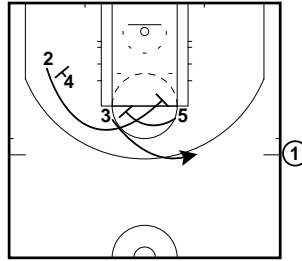

T: 5.2; - 3

ORLANDO EOG SOB (VS SAC)
ATO

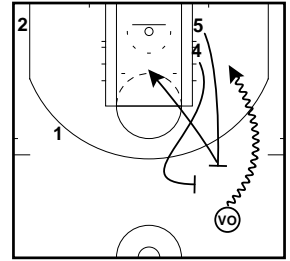

T: 1:05; + 2

ORLANDO EOG SOB (VS SAC)
ATO

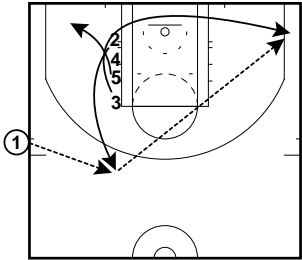

T: 32.7; - 1

ORLANDO EOG SOB-NEED 3(@
WAS)
ATO

ORLANDO EOG SOB (VS WAS)
ATO

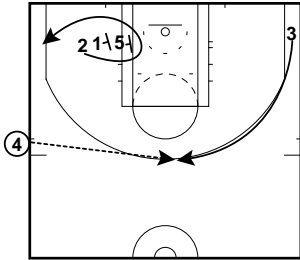

T: 9.2; - 6

ORLANDO EOG SOB-NEED 3(@
WAS)
ATO

ORLANDO EOG SOB (VS WASH)
ATO

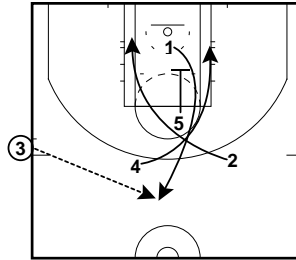

T: 48.7; - 5

ORLANDO EOG SOB (VS WASH)
ATO

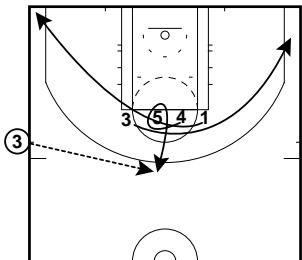
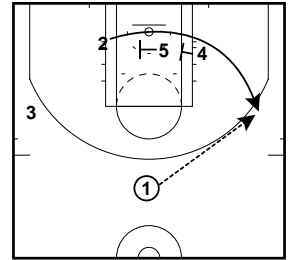

T: 20.7; - 6

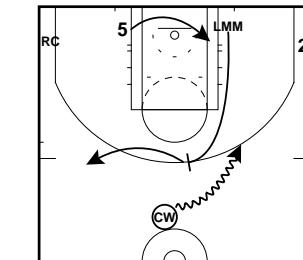
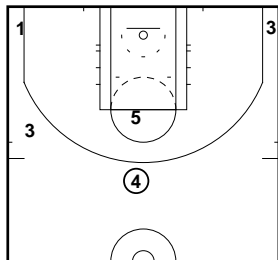

T: 23; EQUAL

PHI EOG (@ BRO)
ATO

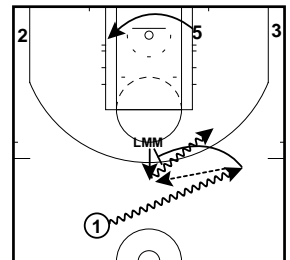

1 SCRREN 4

PHI EOG (@ DET)
ATO

PHI EOG (@ OKC)
ATO

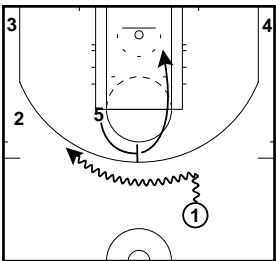

T: 35; - 3

PHI EOG (@ OKC)
ATO

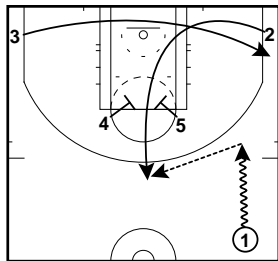

OT: 19.2; - 3

PHI EOG (@ ORL)
ATO

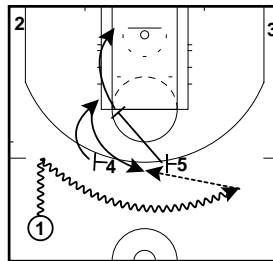

T: 45; - 6

PHI EOG (VS CHI)
ATO

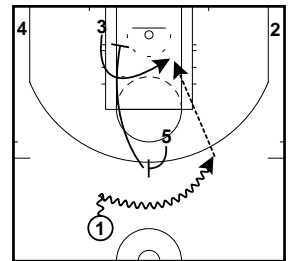

END OF GAMES 2013-2014 LIBRARY

PHI EOG - FAVORITE (@ BRO @
DET @ MIN)
ATO

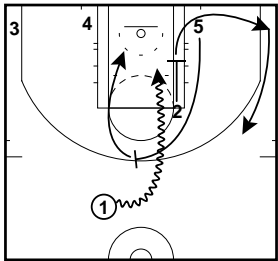

PHI EOG - FAVORITE (@ BRO @
DET @ MIN)
ATO

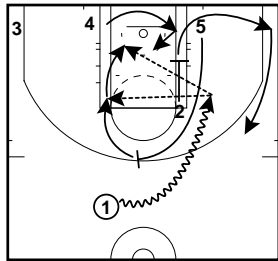

OR 4 SEAL, 5 SHORT ROLL/ROLL

PHI EOG BOB (@ ORL)
ATO

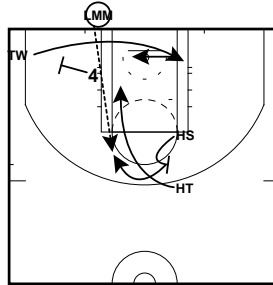

(T: 6.8; -2) HS AFTER SCREEN POPS
OUT AND SHOOT

PHI EOG SOB (@ GSW)
ATO

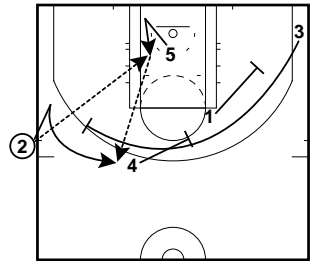

T: 19.3; - 6

PHI EOG SOB (@ HOU)
ATO

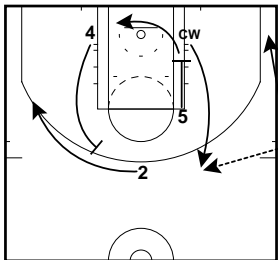

T: 9; - 1

PHI EOG SOB (@ OKC)
ATO

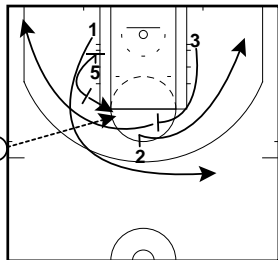

PHI EOG SOB (@ OKC)
ATO

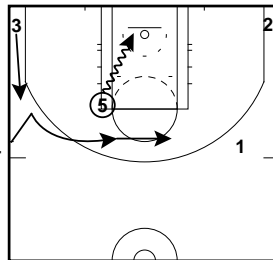

PHI EOG SOB (@ OKC)
ATO

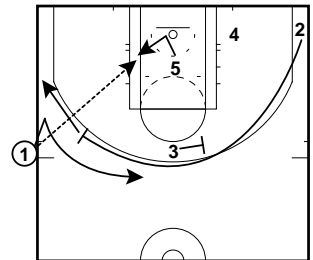

OT: 30.3; - 4

PHI EOG SOB (@ ORL)
ATO

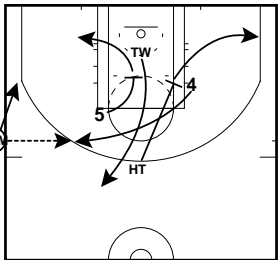

T: 11.5; - 2

PHI EOG SOB (@ ORL)
ATO

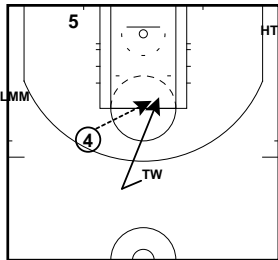

PHI EOG SOB (VS CHI)
ATO

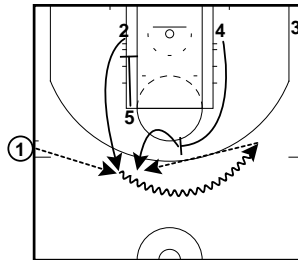

T: LAST POSSESSION; EQUAL

PHI EOG SOB (VS IND)
ATO

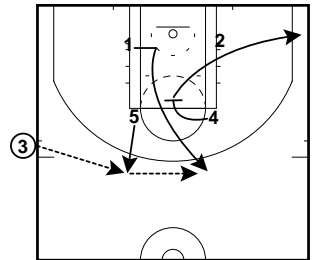

T: 40; - 1

PHI EOG SOB (VS IND)
ATO

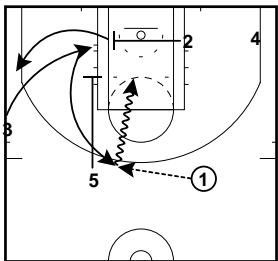

PHI EOG SOB (VS IND)
ATO

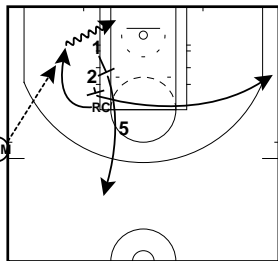

(T: 17.6; -1) RC ISO

PHI EOG SOB - NEED 3 (@ DET)
ATO

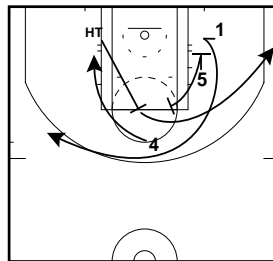

T: 15.5; - 3

PHI EOG SOB - NEED 3 (VS CHI)
ATO

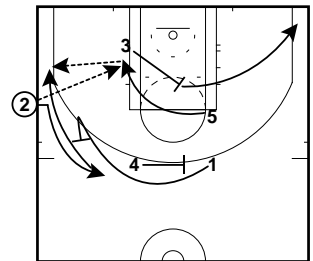

T: 19.2; - 7

END OF GAMES 2013-2014 LIBRARY

PHI EOG SOB - NEED 3 (VS MEM VS SAS)
ATO

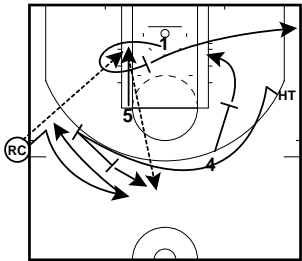

(OT:23; -7) (T:23; -7)

PHI EOG SOB-NEED 3 (VS CHI)
ATO

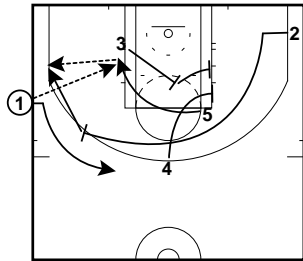

T: 30.3; - 9

PHI EOG SOB-NEED 3 (VS MEM)
ATO

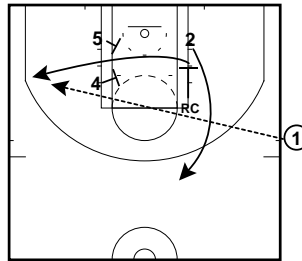

OT: 7; - 5

PHX EOG (@ SAC @ HOU @ MIL)
ATO

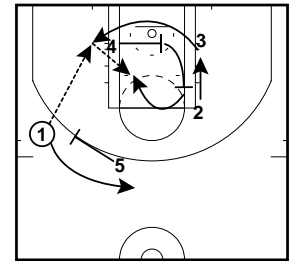

T:18; EQUAL

PHX EOG (@ SAC @ HOU @ MIL)
ATO

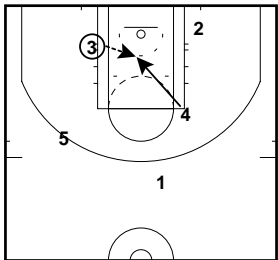

PHX EOG BOB (@ OKC)
ATO

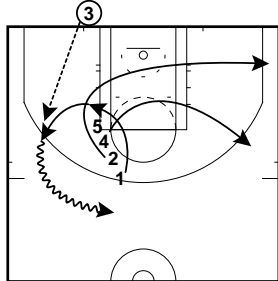

PHX EOG BOB (@ OKC)
ATO

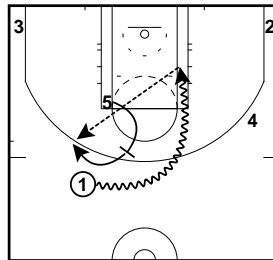

PHX EOG SOB (@ CHI vs HOU @ SAS @ OKC)
ATO

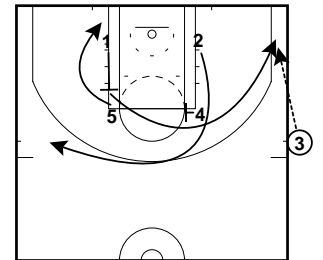

T: 31; - 4

PHX EOG SOB (@ CHI vs HOU @ SAS @ OKC)
ATO

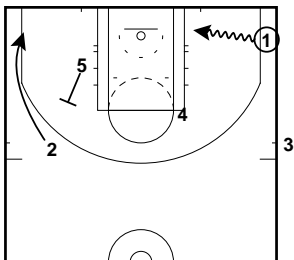

PHX EOG SOB (@ CHI vs HOU @ SAS @ OKC)
ATO

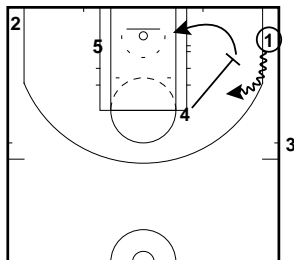

T: 14.4; - 4 (@ SAS)

PHX EOG SOB (@ MEM)
ATO

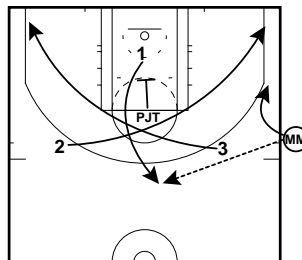

T: 19; - 2

PHX EOG SOB (@ MEM)
ATO

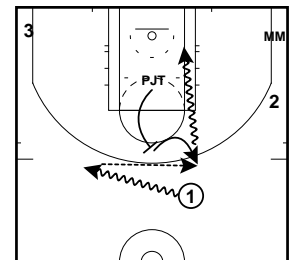

PHX EOG SOB (@ MIL)
ATO

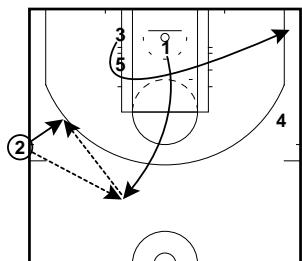

T: 49.8; -1; 28; - 1

PHX EOG SOB (@ MIL)
ATO

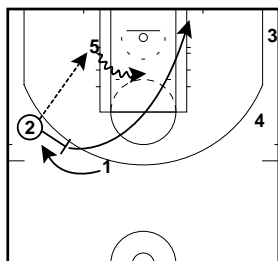

PHX EOG SOB (@ MIN)
ATO

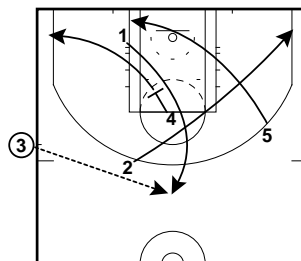

T: 17.6; - 3

PHX EOG SOB (@ MIN)
ATO

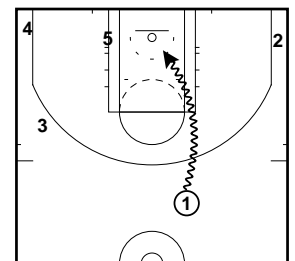

END OF GAMES 2013-2014 LIBRARY

PHX EOG SOB (@ NOP)
ATO

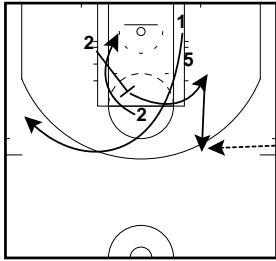

T: 14; - 4

PHX EOG SOB (@ OKC)
ATO

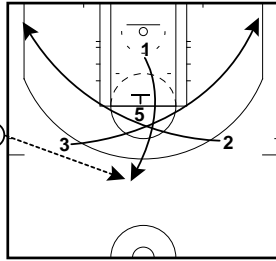

T: 1:05; - 6

PHX EOG SOB (@ OKC)
ATO

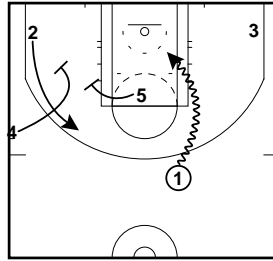

PHX EOG SOB (@ SAS @ OKC)
ATO

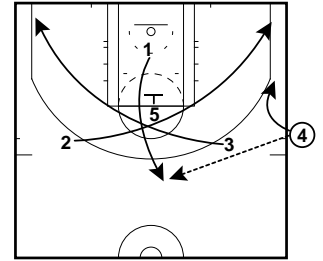

T: 26.8; - 4

PHX EOG SOB (@ SAS @ OKC)
ATO

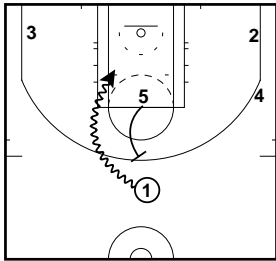

PHX EOG SOB (VS MEM)
ATO

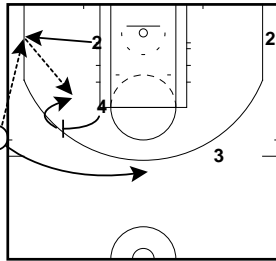

T: 4.5; - 1

PHX EOG SOB (VS ORL)
ATO

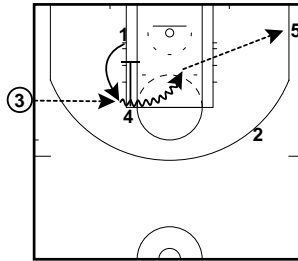

T: 37.1; - 5

PHX EOG SOB - NEED 3 (@ CHI)
ATO

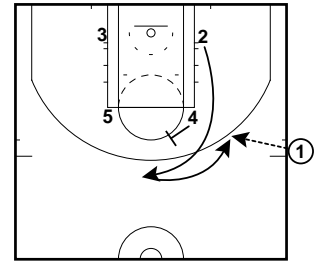

T: 7.2; - 5

PHX EOG SOB NEED 3 (VS ORL)
ATO

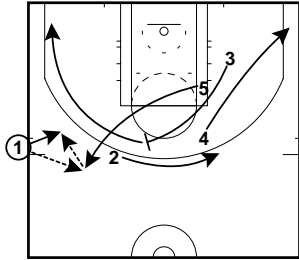

T: 7.4; - 4

PHX EOG SOB NEED 3 (VS ORL)
ATO

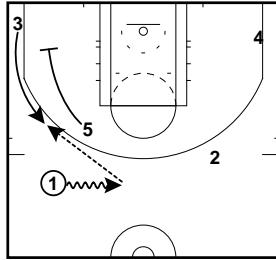

PORTLAND EOG
ATO

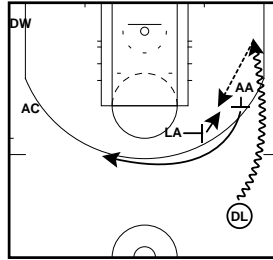

PORTLAND EOG SOB (@ DAL)
ATO

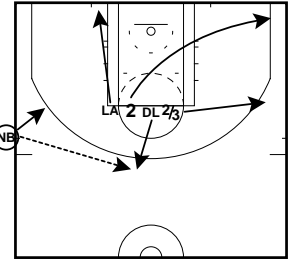

PORTLAND EOG SOB (@ DAL)
ATO

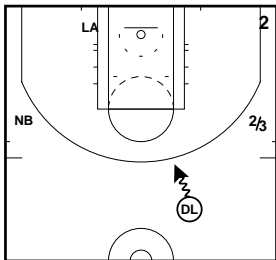

PORTLAND EOG SOB (@ MIA)
ATO

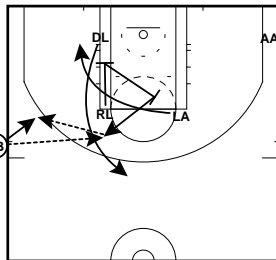

PORTLAND EOG SOB (@ MIA)
ATO

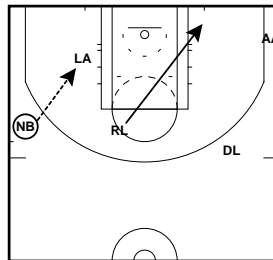

SACRAMENTO EOG (LEAD)
ATO

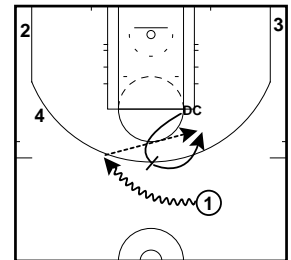

END OF GAMES 2013-2014 LIBRARY

SACRAMENTO EOG (VS NY)
ATO

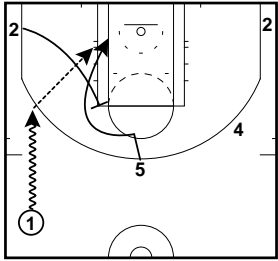

OT: 1 MIN; + 3

SACRAMENTO EOG - NEED 3 (VS HOU)
ATO

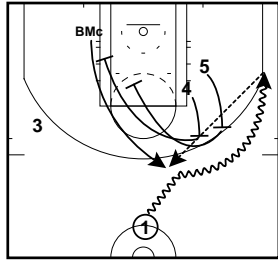

SACRAMENTO EOG - NEED 3 (VS HOU)
ATO

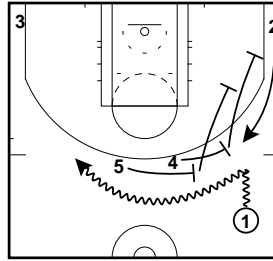

SACRAMENTO EOG SOB (@ LA @ MEM)
ATO

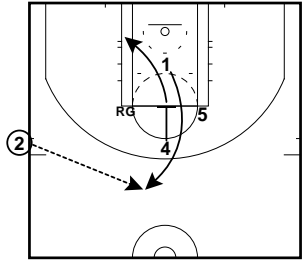

(T: 34.3; -1) (T: 1.32; EQUAL) ISO RG

SACRAMENTO EOG SOB (@ LA @ MEM)
ATO

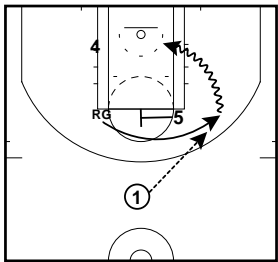

SACRAMENTO EOG SOB (@ LA)
ATO

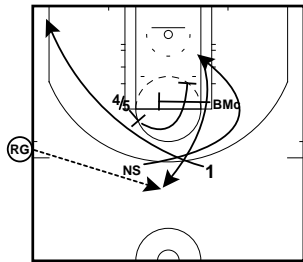

T: 15.6; - 3

SACRAMENTO EOG SOB (@ LA)
ATO

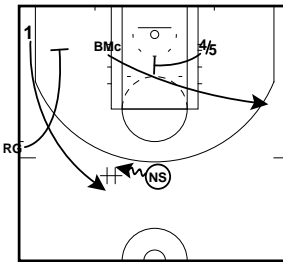

SACRAMENTO EOG SOB (@ PHX)
ATO

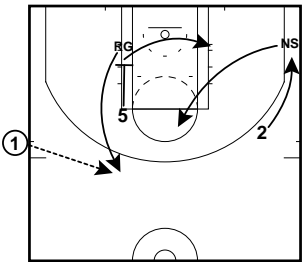

OT:14.1; EQUAL

SACRAMENTO EOG SOB (@ PHX)
ATO

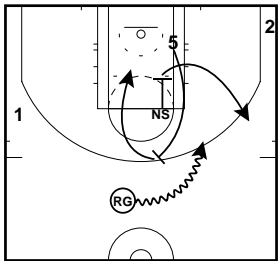

SACRAMENTO EOG SOB (IN BOUND THE BALL VS SAS)
ATO

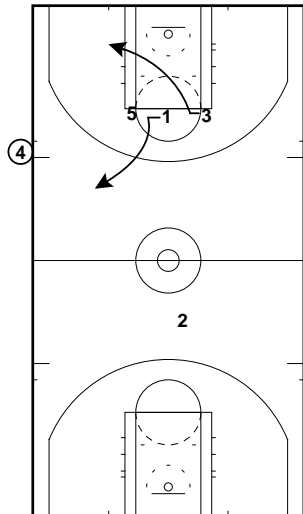

T: 8.3; + 2

SACRAMENTO EOG SOB (VS HOU)
ATO

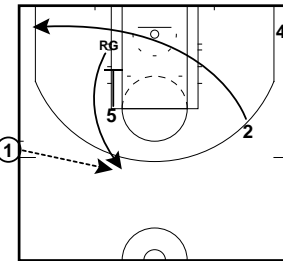

T: 20.5; EQUAL

SACRAMENTO EOG SOB (VS HOU)
ATO

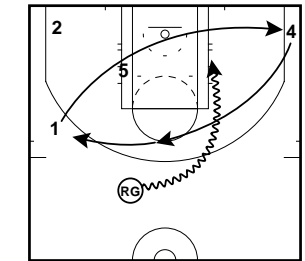

FAKE P/R, ISO RG

END OF GAMES 2013-2014 LIBRARY

SACRAMENTO EOG SOB (VS IND)
ATO

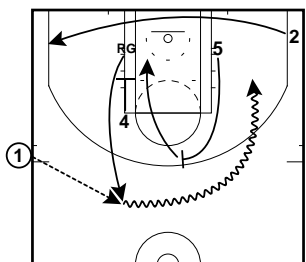

(T:28.2; EQUAL) H P/R TO RIGHT
HAND DRIVE RG

SACRAMENTO EOG SOB (VS IND)
ATO

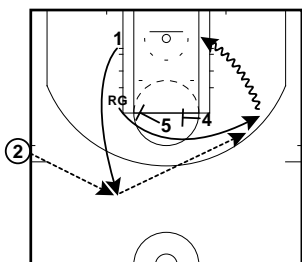

(OT: 14.1; -1) ISO RIGHT HAND RG

SACRAMENTO EOG SOB (VS MIL)
ATO

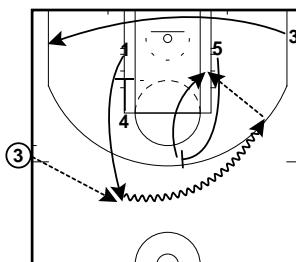

DC POST UP

SACRAMENTO EOG SOB (VS MIL)
ATO

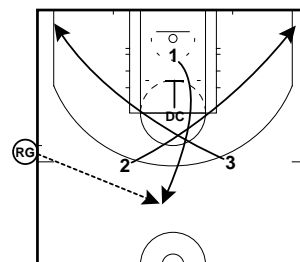

ISO DC

SACRAMENTO EOG SOB (VS MIL)
ATO

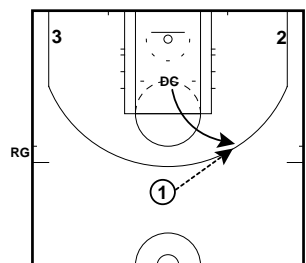

SACRAMENTO EOG SOB (VS NY)
ATO

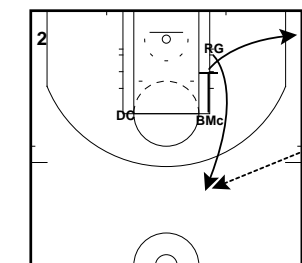

T: 20.2; EQUAL

SACRAMENTO EOG SOB (VS NY)
ATO

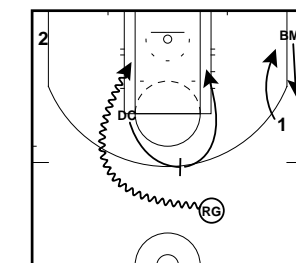

SACRAMENTO EOG SOB - NEED 3
(VS DET)
ATO

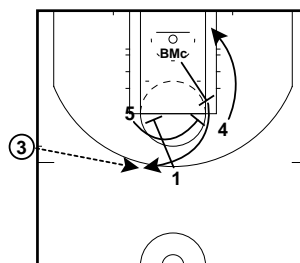

SACRAMENTO EOG SOB -NEED 3
(VS DET)
ATO

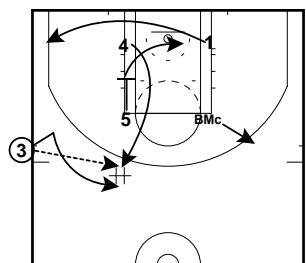

SACRAMENTO EOG SOB -NEED 3
(VS DET)
ATO

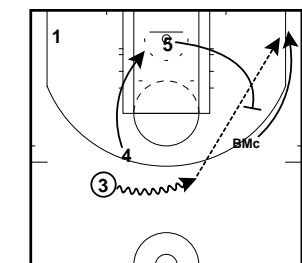

SACRAMENTO EOG SOG (@ MEM)
ATO

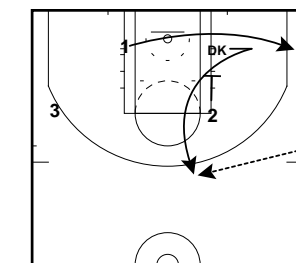

(T: 10.7; +1) DC ISO

SAN ANTONI EOG H P/R SWING
ATO

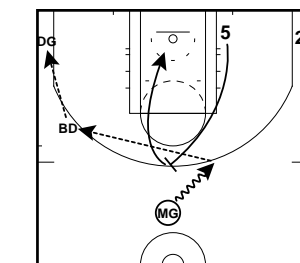

END OF GAMES 2013-2014 LIBRARY

SAN ANTONIO EOG SOB (IN BOUND THE BALL)-LEADS ATO

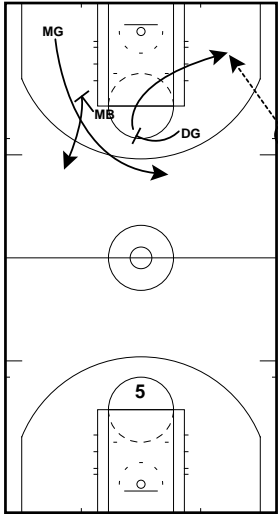

SAN ANTONIO EOG SOB (VS PHX) ATO

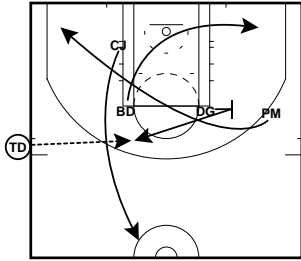

SAN ANTONIO EOG (VS DET) ATO

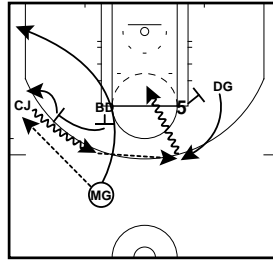

SAN ANTONIO EOG (VS DET) ATO

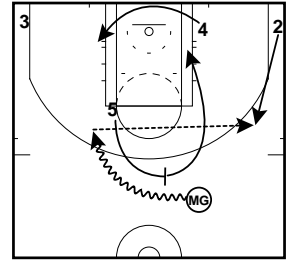

H P/R, 5 SEALS OFF DEFENDER, 2 LIFT AND DRIVES

SAN ANTONIO EOG (VS DET) ATO

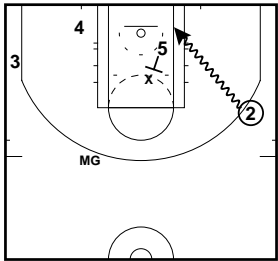

SAN ANTONIO EOG (VS HOU) ATO

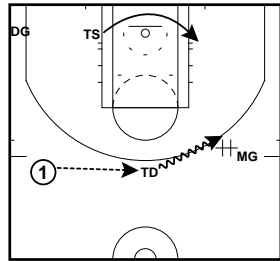

SAN ANTONIO EOG (VS HOU) ATO

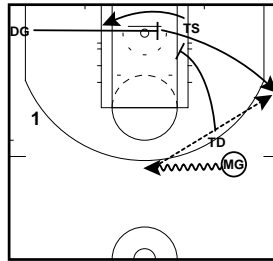

SAN ANTONIO EOG (VS HOU) ATO

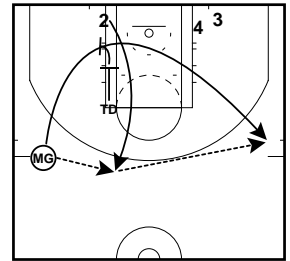

SAN ANTONIO EOG (VS HOU) ATO

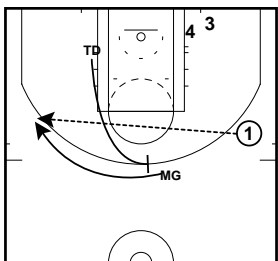

SAN ANTONIO EOG (VS HOU) ATO

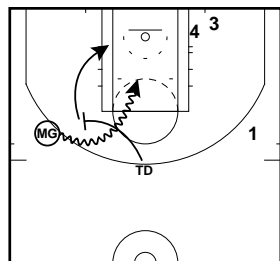

SAN ANTONIO EOG - ANGLE-FAVORITE ATO

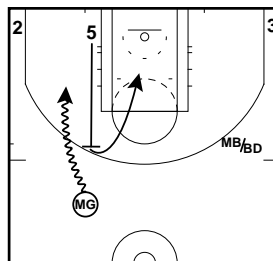

SAN ANTONIO EOG - ANGLE-FAVORITE ATO

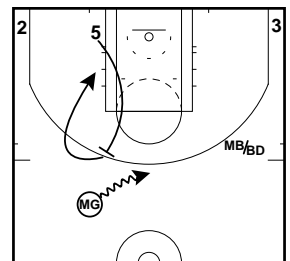

END OF GAMES 2013-2014 LIBRARY

SAN ANTONIO EOG - ZIPPER
AJVERSON-FAVORITE
ATO

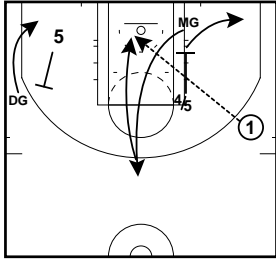

SAN ANTONIO EOG - ZIPPER
AJVERSON-FAVORITE
ATO

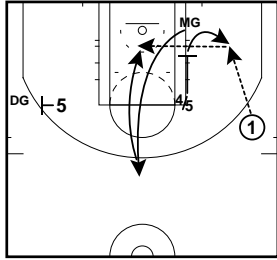

SAN ANTONIO EOG - ZIPPER
AJVERSON-FAVORITE
ATO

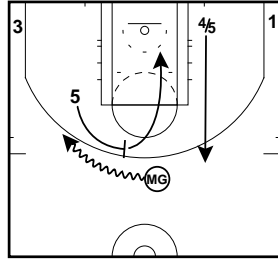

SAN ANTONIO EOG ANGLE SMALL
(VS HOU)
ATO

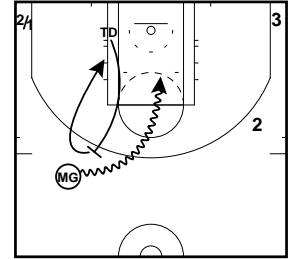

PASS FROM TD/BD TO MG
SAN ANTONIO EOG H P/R (OR
SAME THING WITH ANGLE)-
FAVORITE
ATO

SAN ANTONIO EOG H P/R (OR
SAME THING WITH ANGLE)-
FAVORITE
ATO

SAN ANTONIO EOG H P/R (OR
SAME THING WITH ANGLE)-
FAVORITE
ATO

SAN ANTONIO EOG H P/R
ATO

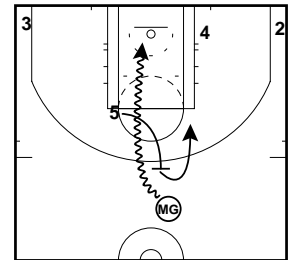
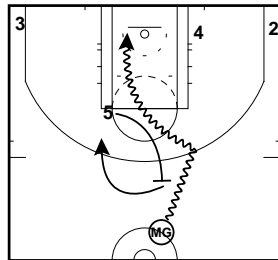
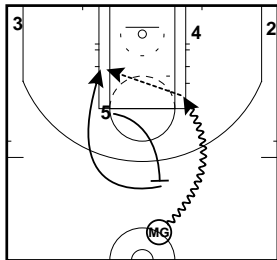
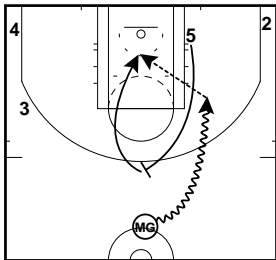

FOR TD-LEFT SIDE-CLEARED

FOR MG -SPLITS THE SCREEN-LEFT
SIDE-CLEARED

LEFT SIDE-CLEARED

SAN ANTONIO EOG SOB
ATO

SAN ANTONIO EOG SOB
ATO

SAN ANTONIO EOG SOB (IN
BOUND)-LEADS
ATO

SAN ANTONIO EOG SOB (VS HOU)
ATO

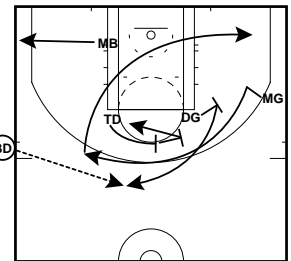
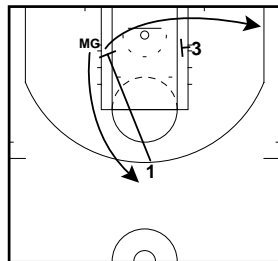
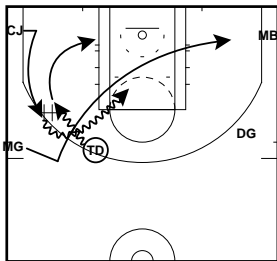
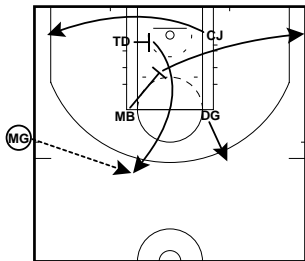

2OT; 30.2

T: 1.4; EQUAL

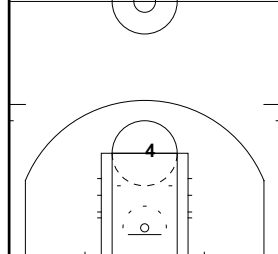

END OF GAMES 2013-2014 LIBRARY

SAN ANTONIO EOG SOB (VS HOU)
ATO

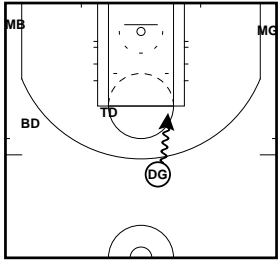

SAN ANTONIO EOG SOB (VS HOU)
ATO

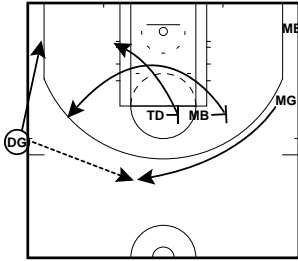

(OT: 13.6; EQUAL) ISO MG- OTHERS CHANGE SPOTS

SAN ANTONIO EOG SOB (VS HOU)
ATO

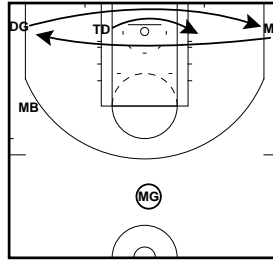

SAN ANTONIO EOG SOB (VS MEM)
ATO

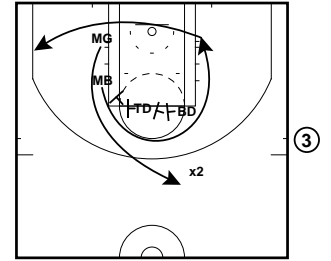

(T: 7.2; EQUAL) MG DENIED

SAN ANTONIO EOG SOB (VS MEM)
ATO

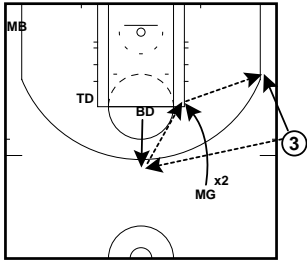

SAN ANTONIO EOG SOB (VS MEM)
ATO

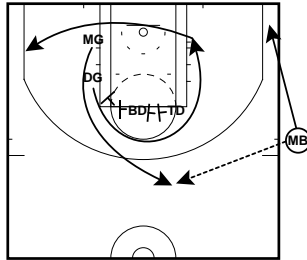

(OT: 9.3; EQUAL)

SAN ANTONIO EOG SOB (VS MEM)
ATO

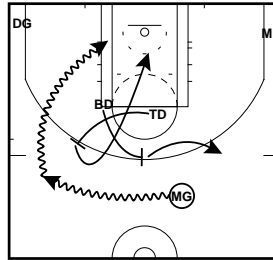

SAN ANTONIO EOG SOB (VS MEM)
ATO

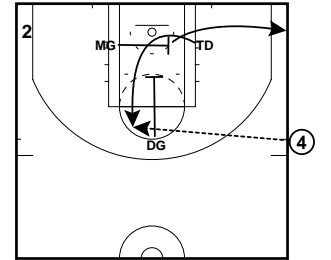

2ND OT:2.6; - 2

SAN ANTONIO EOG SOB - LINE (VS DET)
ATO

SAN ANTONIO EOG SOB (VS NOP)
ATO

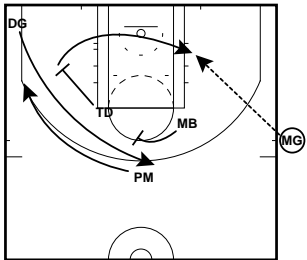

SAN ANTONIO EOG SOB (VS NOP)
ATO

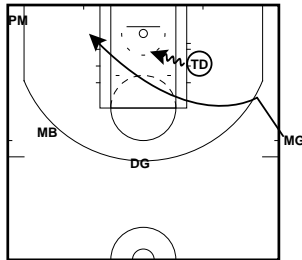

SAN ANTONIO EOG SOB (VS NOP)
ATO

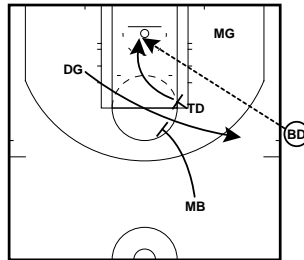

SAN ANTONIO EOG SOB - LINE (VS DET)
ATO

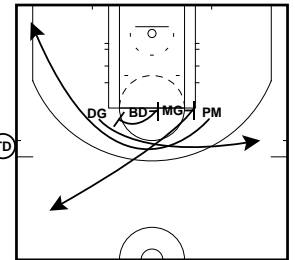

T:6.3; + 1

(T: 20.3; -2) ISO TD

(T: 00.7; - 2) LOB PASS FOR TD

SAN ANTONIO EOG SOB - LINE (VS PHX)
ATO

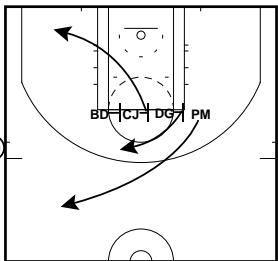

SAN ANTONIO EOG SOB DOWN 5
ATO

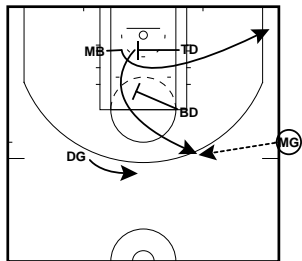

SAN ANTONIO EOG SOB DOWN 5
ATO

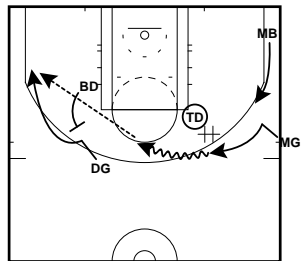

SAN ANTONIO EOG SOB DOWN 6
ATO

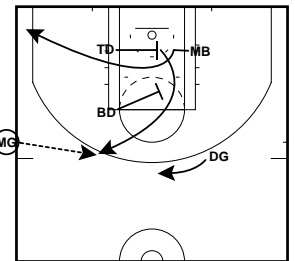

T:15.5; + 2

END OF GAMES 2013-2014 LIBRARY

SAN ANTONIO EOG SOB DOWN 6
ATO

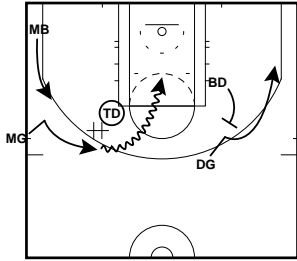

SAN ANTONIO H P/R -SMALL
ATO

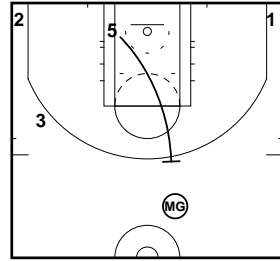

SAN ANTONIO SOB EOG (IN
BOUND THE BALL)-LEADS
ATO

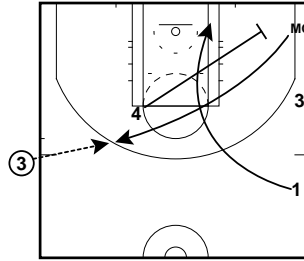

TORONTO (VS DEN)
ATO

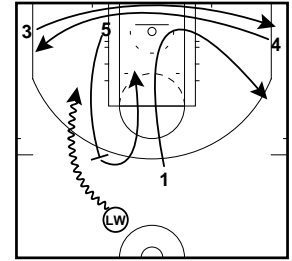

OT: 01:00; + 4

TORONTO EOG
ATO

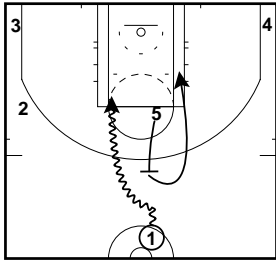

TORONTO EOG (@ NY VS DEN)
ATO

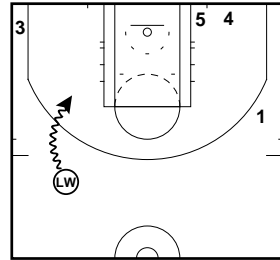

T: 00:10; EQUAL

TORONTO EOG (@ NY)
ATO

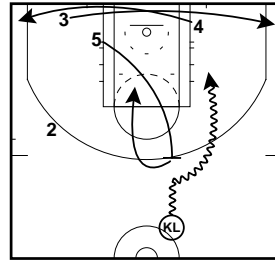

OT: 00:55; - 7

TORONTO EOG (VS DEN)
ATO

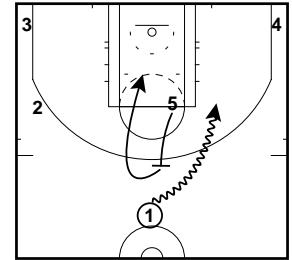

TORONTO EOG (VS DEN)
ATO

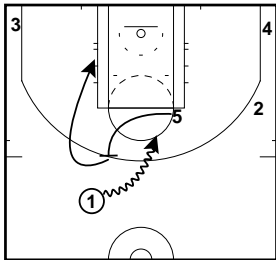

TORONTO EOG SOB (@ CLE)
ATO

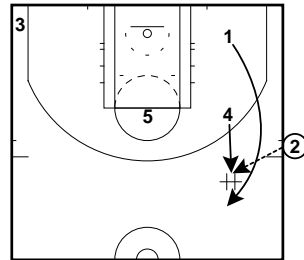

TORONTO EOG SOB (@ CLE)
ATO

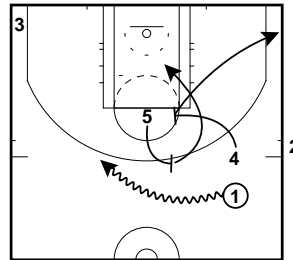

TORONTO EOG SOB (@ NY)
ATO

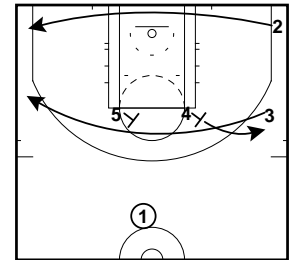

T: 01:00; + 2

END OF GAMES 2013-2014 LIBRARY

TORONTO EOG SOB (@ NY)
ATO

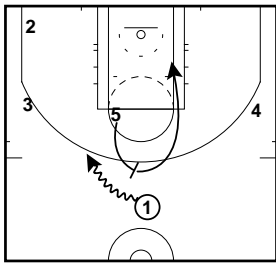

TORONTO EOG SOB (@ NY@ CLE)
ATO

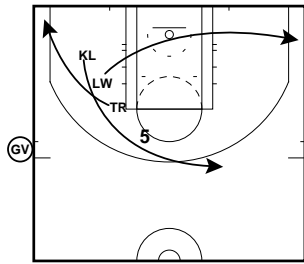

T: 02.7; EQUAL

TORONTO EOG SOB (@ NY@ CLE)
ATO

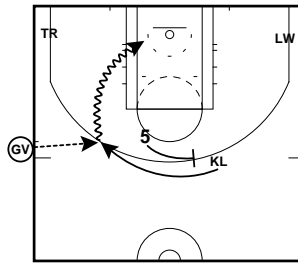

TORONTO EOG SOB (VS DENVER)
ATO

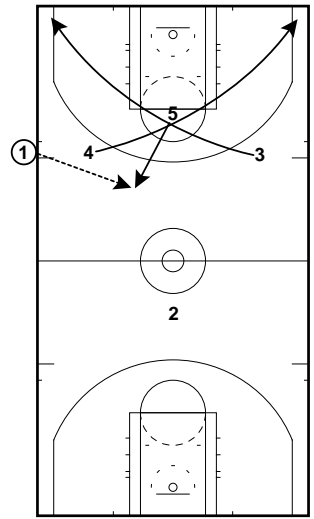

T: 04.4; EQUAL

TORONTO EOG SOB (VS DENVER)
ATO

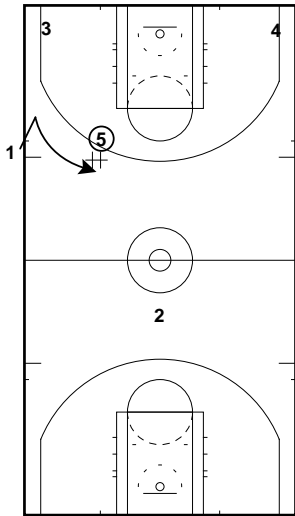

UTAH EOG (VS POR)
ATO

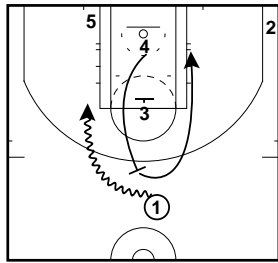

UTAH EOG BOB (VS WASH)
ATO

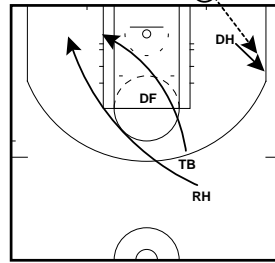

UTAH EOG SOB (@ LAC)
ATO

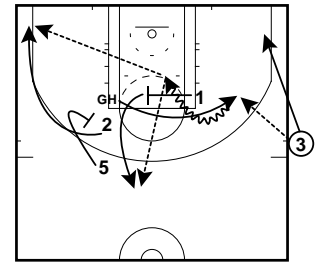

T: 5.8; - 4

UTAH EOG SOB (@ POR)
ATO

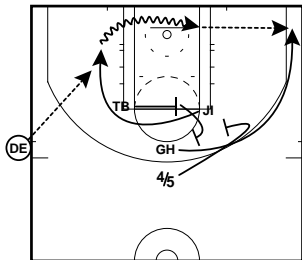

T: 8.8; - 4

UTAH EOG SOB (VS IND)
ATO

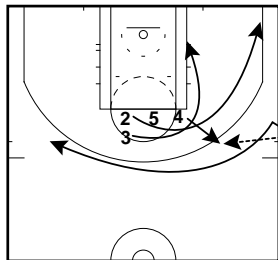

(T: 26; -7) GH FAKES DHO, 4 SHOOT

UTAH EOG SOB (VS IND)
ATO

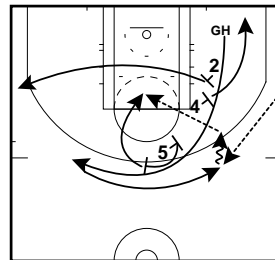

T: 12.3; - 3

UTAH EOG SOB (VS IND)
ATO

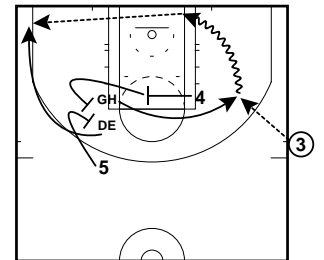

T: 8.1; - 3

END OF GAMES 2013-2014 LIBRARY

UTAH EOG SOB (VS MIA)
ATO

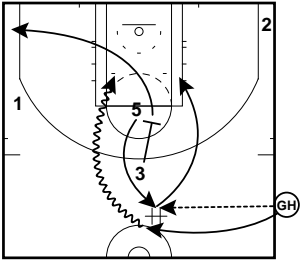

T:15.8; - 4

UTAH EOG SOB (VS MIA)
ATO

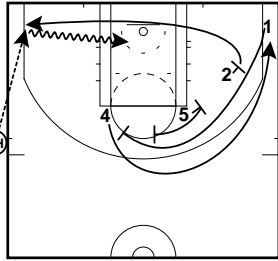

T: 9.7; - 4

UTAH EOG SOB (VS MIN)
ATO

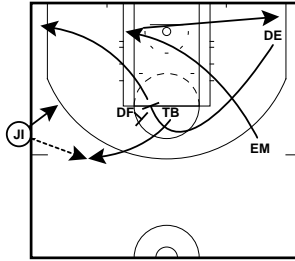

UTAH EOG SOB (VS MIN)
ATO

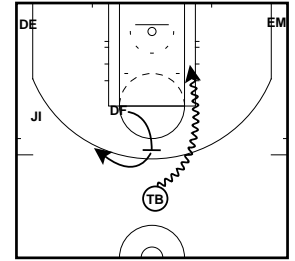

UTAH EOG SOB (VS MIN)
ATO

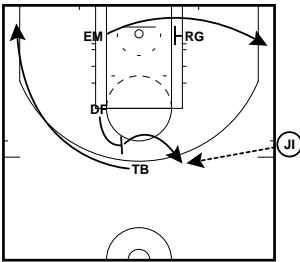

UTAH EOG SOB (VS MIN)
ATO

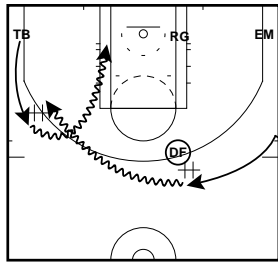

UTAH EOG SOB (VS MIN)
ATO

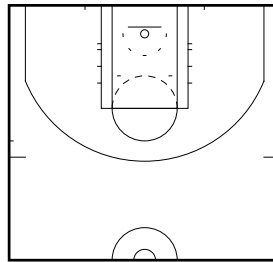

UTAH EOG SOB (VS ORL)
ATO

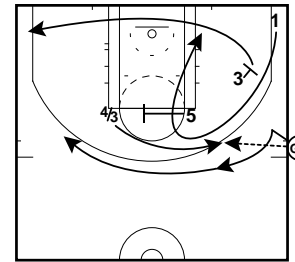

T:10.1; - 7

UTAH EOG SOB (VS ORL)
ATO

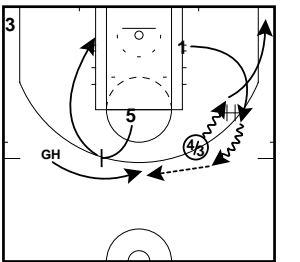

UTAH EOG SOB (VS POR) - SHORT
CLOCK
ATO

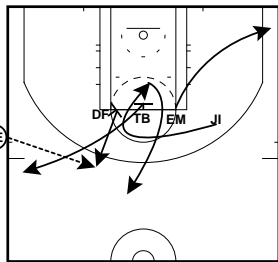

UTAH EOG SOB (VS WASH)
ATO

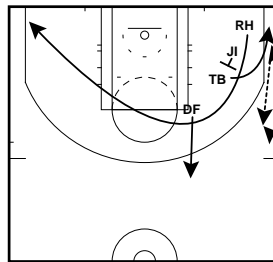

UTAH EOG SOB (VS WASH)
ATO

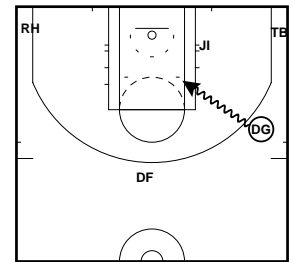

UTAH EOG SOB NEED 3 (@ DAL)
ATO

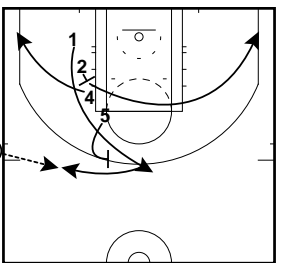

UTAH EOG SOB NEED 3 (@ DAL)
ATO

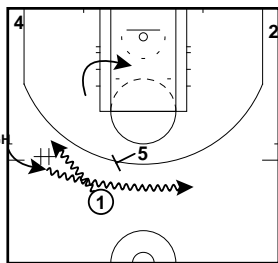

UTAH EOG SOB NEED 3 (@ DAL)
ATO

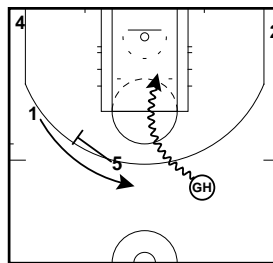

T: 14.4; - 3

UTAH EOG SOB NEED 3 (VS LA @
OKC)
ATO

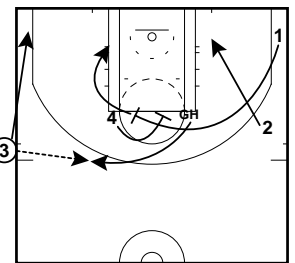

T: 9.3; - 4

END OF GAMES 2013-2014 LIBRARY

UTAH EOG SOB NEED 3 (VS LA @ OKC)
ATO

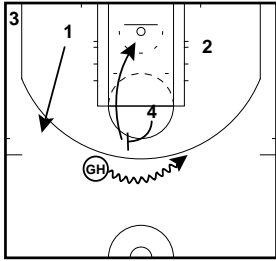

UTAH EOG SOB NEED 3 (VS LA @ OKC)
ATO

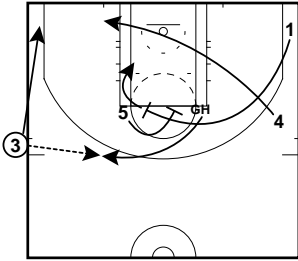

T: 23; - 4 (@ OKC)

UTAH EOG SOB NEED 3 (VS LA @ OKC)
ATO

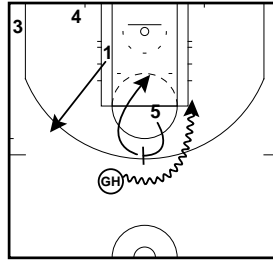

WASHINGTON EOG
ATO

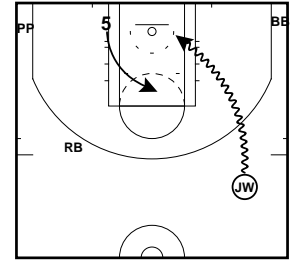

ISO WALL

WASHINGTON EOG (@ MIA)
ATO

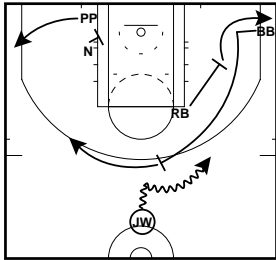

WASHINGTON EOG (@ MIA)
ATO

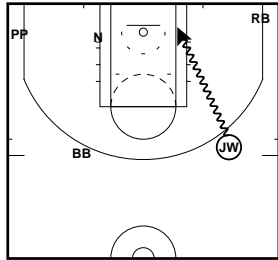

ISO JW

WASHINGTON EOG (@ MIA)
FAVORITE
ATO

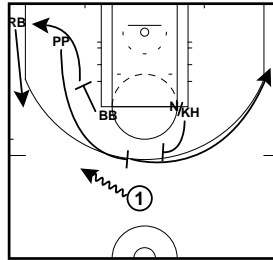

WASHINGTON EOG (@ MIA)
FAVORITE
ATO

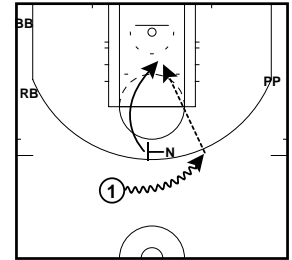

WASHINGTON EOG (@ MIA)
FAVORITE
ATO

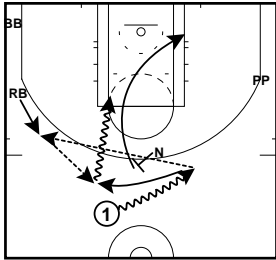

IF NOTHING JW ISO

WASHINGTON EOG (VS BOS)
ATO

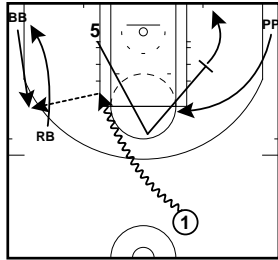

(2 OT; LAST POSSESSION) FAKE P/R TO PINCH FOR FP IF NOTHING PASS UP AND IS JW

WASHINGTON EOG (VS BOS)
ATO

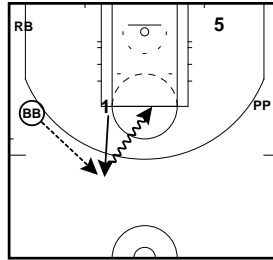

WASHINGTON EOG SOB (@ ORL)
ATO

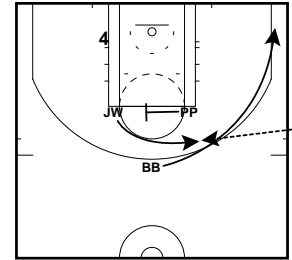

T: 36.7; - 3

WASHINGTON EOG SOB (@ ORL)
ATO

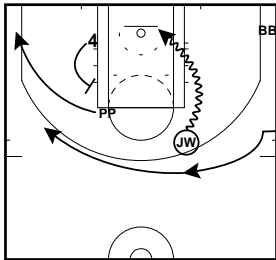

WASHINGTON EOG SOB (@ ORL)
ATO

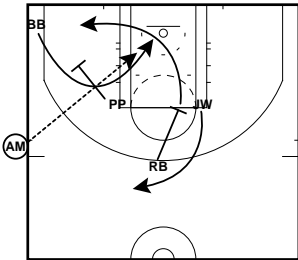

(T: 0.8; EQUAL) LOB PASS FOR BB

WASHINGTON EOG SOB (JUST IN BOUNCED) (VS OKC)
ATO

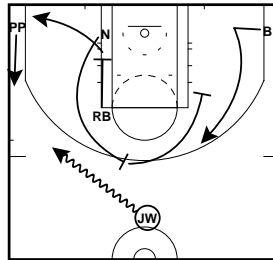

(OT: 34; - 2)

WASHINGTON EOG SOB (JUST IN BOUNCED) (VS OKC)
ATO

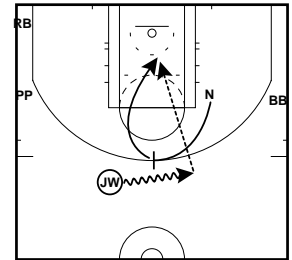

IF NOTHING H P/R JW WITH N

END OF GAMES 2013-2014 LIBRARY

WASHINGTON EOG SOB (VS BOS)
ATO

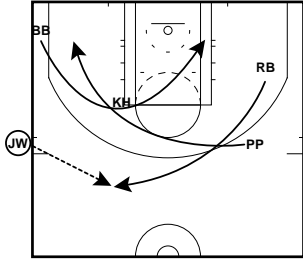

(T: 0.6; EQUAL) BAD PLAYED

WASHINGTON EOG SOB (VS OKC)
ATO

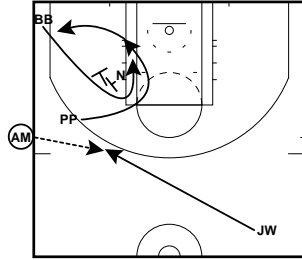

(OT: 0.8; -2) DUMMY SCREENS...JW
GETS THE BALL AND SHOOT FOR 3

WASHINGTON EOG SOB JUST IN
BOUNCED (VS OKC VS BOS) -
FAVORITE
ATO

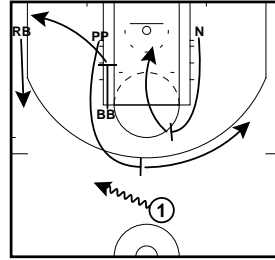

(T:26; EQUAL) (OT:19.7; EQUAL)
FROM SOB ISO FOR WALL

WASHINGTON EOG SOB JUST IN
BOUNCED (VS OKC VS BOS) -
FAVORITE
ATO

